MARCH 17, 19
l Day Saturdays
ourger's
1861
NES— —Broadway 1168
Furniture Value

Louis XVI
Suite 352.50
vin Beds
ought just 50 of these suites for spot cash
d them from the manufacturer at consider-
to sell these 50 suites in one week, and in
little above what we actually paid for them
tional as the price. Louis XVI design 5
ch lights—all hardwood used even for the
uted and attractive ornamentation on each
illustrated—specially priced at 352.50.
ird Floor—Today)
HE
LECTIONS
ORNIA
RUG CO.
ding. Phone 16196.
Windsor S
Wilshire's
Highest Class — Low
Residence Prop
R. A. ROWAN &
620 Title Insurance
Parmelee-Dohrmann Co
The House of Housefurnishers
436-444 South Broadway
To Help Yo
Keep Hous
Better and Easi
You want to make housekeeping
and we want to and can help you d
Instead of taking all day to clean
house and wearing yourself out i
process, you can clean the rugs
oughly and even the upho
draperies and curtains in a few
with
A Vacuum
Sweeper

The "Hoover"
"It beats as it sweeps as it cleans"
The Sweeper-Vac
The Sweeper with the "Mighty
drive" on motor shaft.
The "Torrington"
The cleaner with the powerful

This Helpful and
Interesting New
Booklet Free
Call or Send for Your Copy

LATEST MORNING EDITION—3 CENTS

The Los Angeles Times

"Sail on, sail on, sail on, and on."

DAY MORNING. VOL. XXXIX. MARCH 18, 1920.

Woman Captain in Arabian Army.

Mrs. A. L. Fisher,
ently for Near East, where she will help stricken peoples.

FOR SYRIA TO
IN RELIEF WORK.

OF SANTA BARBARA
WOMAN AWAIT
HER.

SANTA BARBARA, March 17.—
Mrs. A. L. Fisher, who left
on the liner La Savoie re-
France, are anxiously
ation of her.
months ago she received
Arabian horse from
Faisal of Arabia, in
of her services with the
Red Cross during the war.
ther was also made a cap-
Arabian army and is the
to hold that rank. She
ing to Syria to do relief
the Arabian government.

IE IN INDIANAPOLIS.
BY A. P. NIGHT WIRE.]
NAPOLIS (Ind.) March 17.
Governor Chapman,
from Works here,
was estimated at about

SHIPPING BOARD SIGNS HUGE FUEL-OIL ORDER.

[BY A. P. NIGHT WIRE.]

WASHINGTON, March 17.—The Shipping Board announced today that contracts had been signed for more than 12,000,000 barrels of fuel oil for delivery at Atlantic and Gulf ports during the next six months. The contract prices ranged from $1.27 to $1.56 per barrel.

The Mexican Petroleum Corporation accepted a contract to deliver 211,000 barrels per month at Galveston for $1.84 per barrel; 110,000 barrels at Port Arthur for $1.86, 167,000 barrels at New Orleans for $1.40 and 512,000 barrels at Jacksonville for $1.50.

One contract was signed with the Atlantic Gulf Oil Corporation calling for the delivery of 3,600,000 barrels of light Mexican crude, at one dollar per barrel, plus export charges, to be delivered at Tecomate, Mexico.

The Standard Oil Company of New Jersey signed two contracts, the first calling for delivery at New York, Baltimore and Norfolk of 2,925,000 barrels at $2.07 per barrel.

L RISE BRINGS REBUKE.

road Commission Says Standard's asons, as Given, are "Inadequate."

[BY A. P. NIGHT WIRE.]

FRANCISCO, March 17.—
Railroad Commission to-
ded is "inadequate" the
assigned by the Standard
of California for sharp
in the price of gasoline
of, and in a strongly-
of the company, demanded
more full explanation to the
ning necessity for the

mission asserted that the
ices of crude oil would
an increase of electric
in California to a to-
and declared that
of prices is just-
ed on the ground that
ntrol is reasonable
not unduly or unfairly
the public.
of the letter was sent to
with a statement that
Commission authority did
present continuation of
ent, the commis-
serious consideration
ssential legisla-
also sent to U.
General of the
Associate Adams,
Attorney
commenced earlier in
to cents a barrel on
oil and 2 cents a
ine.
given by you for
recently are not
ents of the
the letter to Presi-
"You do not say
Companies of Cali-
additional rev-
ease full rea-
that there is a
that oil is selling
ving rates than in

selling companies pay
is regulated by the
operating expense,
and insurance, as
are not under reg-
felt that
Standard's
is more than
failure of this
the latter,
by all five mem-
that
have pub-

SCIENTISTS RESIGNING.

Loyalty Shown to Mother Church.

Editors and Employees in Publishing Society Give Reasons for Quitting.

Say Publications No Longer Authoritative Teachings of the Society.

[EXCLUSIVE DISPATCH.]

BOSTON, March 17.—Sixty employees of the Christian Science Publishing Society resigned yesterday and more resignations will be handed in, according to Miss A. Florence Grant, former head of the shipping department, who was one of the first to give up her position as a protest against the attitude of the trustees.

Meanwhile, the places of some of those who resigned have been filled, and tonight confirmed. R. M. Nichols has been appointed purchasing agent, vice Harvey McLeod, resigned; Miss E. M. Bliss has been appointed assistant editorial secretary, vice Mrs. Florence L. Terry, resigned, and Miss Dorothy Roberts has been appointed head of the shipping department.

It was understood tonight that appointments to fill the places of William P. McKenzie, former editor of the Sentinel and Journal, and the French and German periodicals; Mrs. Ella W. Hoag, assistant to Mr. McKenzie, and Elisha B. Besley, manager of the editorial department, would be announced a week from Saturday, it was said.

David B. Ogden, secretary of the board of trustees; Frederick Dixon, who recently assumed the duties of chief editor of the Christian Science publications, and John R. Watts, business manager, were in conference tonight, but would make no statement for publication. Mr. Stanger, giving his reason for resigning, said to a reporter last night:

"I was not in sympathy with the attitude of the trustees in the present controversy." Mrs. Terry went a little further; she said:

NOT SCIENCE LITERATURE.

"My reason, in a few words, was that the editors, who were appointed by the board of directors of the Mother Church, under the authority of the Mother Church manual, having severed their connection with the periodicals, I considered the periodicals no longer authoritative literature. Therefore, it made it impossible for me, as a loyal member of the Mother Church, to continue my service in connection with the publishing society."

Mrs. Terry's associate, Miss Harriet Marsh, who had been with the society for the last thirteen or fourteen years, and Mrs. Bernice Carter, head copyreader of the editorial department, also resigned. Two others of prominence who resigned are: Harry I. Hunt, in charge of the printing department, and Miss Florence Grant, head of the shipping room.

Miss Grant said that, all told, about sixty persons resigned yesterday morning.

"There was no concerted action," said Miss Grant. "We acted individually in protest. There will be more resignations today and throughout the remainder of the week."

TRUSTEES ARE CALM.

The trustees fail to view the matter in the same light and appear to take the resignations philosophically, saying that if the various staffs, either in this country or England, contain any disloyal elements they should not be compromised, but be allowed to sever connections with any field of Christian Scientist endeavor that they cannot earnestly and whole-heartedly support.

Much propaganda has been circulated anent the internal troubles of the Mother Church, and the trustees, following their custom, have published their position with reference to the present crisis.

In their statement the trustees state that prior to the filing of the master's report, they received another from the directors of the Mother Church, with a request that it be published in the Monitor with the master's report, and subsequently in the Journal and Sentinel.

The trustees agreed to publish the letter with another of their own to the directors.

McKENZIE'S ACTION.

The correspondence appeared in the Monitor and, according to the trustees, "copy," submitted to Mr. McKenzie last Monday for publication in the Journal and Sentinel, was indorsed and set up as his orders.

After about 9000 copies of the Journal had been run off on Thursday, Mr. McKenzie ordered the presses stopped, and on Friday the trustees received word from him that he had selected for publication only the directors' letter. By order of the trustees the presses were immediately set in motion again and Mr. McKenzie resigned.

Prominent Scientists here that have maintained a stand of neutrality in the various actions express the view that the editors chose to

(Continued on Second Page.)

HOOVER IN STATEMENT

Scores Release of Letter to Wilson.

Private Communication of Last April to President Gets into Print.

Ralph Merritt Resigns from Board of Regents to Direct His Campaign.

[BY A. P. NIGHT WIRE.]

CHICAGO, March 17.—Plans to organize a campaign in Middle Western States for Herbert Hoover for the Republican Presidential nomination were made today by representatives from eleven States, who attended a meeting in Chicago at the invitation of Ralph Arnold, a California mining engineer, who started the California Hoover campaign.

Headquarters for Illinois, Wisconsin, Iowa, Minnesota, North and South Dakota, Nebraska, Missouri and Kansas would be opened in Chicago soon, Mr. Arnold said.

NEW YORK, March 17.—Herbert Hoover today issued a statement, in which he said he had modified his opinion, expressed in a letter to President Wilson, last April, that the United States should not be represented on the various boards provided to enforce peace in Europe.

Mr. Hoover now favors this country having a representative on the reparations commission, in order that American interests may be protected. He protests against the publication of his letter of last April to President Wilson, on the ground that it was not issued from the White House, and that he had not consented to its publication. The statement follows:

"I have seen in some of this morning's (eastern) papers a copy of a memorandum of mine that was prepared in the course of the Peace Conference on the subject of our participation in the large number of international commissions set up in Europe. As to the views expressed in the memorandum, they were later modified as to the particular of our having a representative on the reparations commission itself, because of the large economic control finally given to it over a great part of Europe, and the complete necessity for the United States to be represented thereon at once in order to protect American interests.

RELEASED PRIVATE LETTER.

"Regardless of any personal point of view in this matter, there is to me nothing that is such a breach of good taste or the very foundations of relations among government officials as for them to issue to the press correspondence that may have passed between them and their superiors in the course of their service, without approval on both sides.

"I am informed it was not issued from the White House. It is scarcely necessary for me to say that it was not released by me, and that a searching inquiry in my own office satisfies me that it has not come from my staff."

In his letter to President Wilson of last April, published today, Mr. Hoover expressed opposition to the continuance of the United States as a member of the various commissions set up under the peace treaty, saying that such Allied relationship could only lead to vast difficulty, and militate against the League of Nations.

Representation of the United States on the commissions, he said, would mean the country lending itself to the political and financial interests of other governments during peace, "a situation that must be entirely repulsive to our national interests, traditions and ideals." He

(Continued on Third Page.)

AMERICA WARNS BOLIVIA.

State Department Looks Upon the South American Situation as "Serious."

[BY A. P. NIGHT WIRE.]

WASHINGTON, March 17. — Insistent representations to Bolivia not to disturb the peace of South America have been made by the American government as a result of the anti-Peruvian manifestations at La Paz. In connection with the communications it was stated Peru has sought the good offices of the United States to prevent hostilities.

Two notes have been sent and a third is ready to go forward unless a reply to the others is received soon. The first was dispatched immediately after official news was received Monday of the attack on the Peruvian Legation in the Bolivian capital. The second was put on the cables yesterday.

Officials view the situation as serious, and the representations made by the State Department were described as "urgent."

Dispatches to the Peruvian Embassy today said events in Bolivia resulted from the influence of the Chilean government and the activity of Chilean agents. It is known that this view also is held in other diplomatic and in some official circles here.

WOULD FORCE WAR.

Embassy officials expressed belief that there was an effort to force Peru into a war against its former ally in the war against Chile in the eighties, out of which grew the Arica-Tacna dispute. The Peruvians charge that Gen. Montes, a candidate for the Presidency of Bolivia, who is reported to be leading the anti-Peruvian manifestations, is being supported by Chile, and is being supplied with arms and ammunition from that country.

The exact situation in Bolivia is somewhat obscured owing to the rigid censorship reported to have been imposed. Reports reaching Peru that Gen. Montes was mobilizing Bolivian reserves caused deep concern. At the Peruvian Embassy

(Continued on Second Page.)

LATER :: NEWS

Warehouse Burns; $25,000 Damage

A spectacular fire that drove families living in nearby houses to the streets in their night clothes, with their valuables in their arms, destroyed the warehouse of Crombie & Company, wholesale flour dealers, at 729 East First street, early this morning. After a stubborn, two-hour battle the fire department had the flames under control. Fire Chief Scott estimated damage at $25,000.

Mrs. Charles Chaplin to Seek Divorce?

CHICAGO, March 18.—[Exclusive Dispatch.] A report is printed in a morning paper here that Mrs. Charles Chaplin of Los Angeles admits she will start suit for divorce.

Arrest Turk Leaders

CONSTANTINOPLE, March 16.—In addition to the arrest of Djemal Pasha and Djevad Pasha, an imperial prince who was conspicuous in the crisis and Senator Mahmud Pasha were taken into custody. The city was quiet this evening, although the streets were thronged with people. The resignation of the Cabinet is expected.

Smuts's Close Call

CAPE TOWN (South Africa) March 17.—The Cape Town Times says Gen. Smuts, with the Unionists, will have a majority of four in the chamber and that it is considered probable the Labor party will support his economic and financial measures.

Three Killed in Montreal

MONTREAL, March 17.—Three men were killed, another is dying and five more were injured seriously today when a building in course of construction at St. Johns, Que., collapsed. A dozen persons were buried in the debris.

BULLETINS.

[BY CABLE AND ASSOCIATED PRESS.]

BERLIN, March 17.—Wolfgang Kapp has fled Berlin, leaving the chancellory in an automobile at 6 o'clock this evening. It is stated that the Communists are constructing barricades at many places in the northern and northeastern sections of the city. The leaders of the general strike have issued a proclamation saying: "The general strike of the railway men has been completely successful and, therefore, it is suspended forthwith."

LONDON, March 18.—The Chinese and Japanese governments have agreed to act in unison in Far East, the Harbin correspondent of the London Times, under date of March 7, says he is reliably informed. The Chinese contingent will consist of four divisions and the Japanese of three.

MONTREAL, March 17.—Profits of $1,061,300 for 1919 are shown in the annual report of the National Brewery, and made public today, compared with $810,296 the year before.

ARREST TEUTON REVOLT HEADS

Noske to Use Firm Hand on Reactionary Leaders; Troops Will Leave Berlin

[BY CABLE AND ASSOCIATED PRESS.]

PARIS, March 18.—Orders for the arrest of Dr. Wolfgang Kapp, who assumed control of German governmental affairs in Berlin last Saturday; Gen. Von Luettwitz, his military lieutenant, and other leaders in the reactionary revolt, were issued by Gustav Noske, Minister of Defense of the Ebert government, last night, according to a Zurich dispatch to the Petit Parisien this morning.

BERLIN, March 17.—Troops commanded by Von Luettwitz, which have been supporting the reactionary revolt in this city, will have left Berlin by Thursday evening at the latest, according to an announcement by Dr. Hirsch, Prussian Premier. Security guards and loyal regular troops will then take over control of the capital.

COPENHAGEN, March 18.—A special dispatch from Berlin, dated Wednesday, quotes the Kapp government as making the following announcement:

"According to reliable news a congress occurred yesterday in Berlin, convoked by independents, Communists and members of the Right Socialists, at which an agreement was reached, according to which the Right Socialists do not accept the general strike as a reply to the coup d'etat, but declare they are neutral to it. On all other points a complete agreement was reached.

MINISTERIAL LIST.

"A ministerial list was drawn up which includes the following: Imperial Chancellor, Dr. Daumig; Minister of the Interior, Kurt Beyer; Minister of Foreign Affairs, Herr Neumann or Herr Levy; Minister of Economy, Herr Raech; Minister of Labor, Otto Grao; Minister of Food, Herr Geissman; Minister of Justice, Dr. Cohn; Minister of Finance, Herr Adel; Minister of Press, Herr Goldschmidt; Minister of Railways, Julius Meoer.

"The list includes only independents and Communists. It was assumed an accord exists between the two extreme parties."

According to the Frankfurter Zeitung, the independent leaders, Cohn and Daumig, called on the Chancellor on behalf of a soviet republic, which had been proclaimed in working-class quarters in Berlin, and presented an ultimatum saying that if the troops were not withdrawn by 9 o'clock Tuesday evening they would attack them with armed workmen.

Chancellor app and Gen. Von Luettwitz offered to retire under certain conditions, primarily with regard to amnesty.

LENROOT LOSES.

The peace treaty reservation drafted by Republican leaders and offered by Senator Lenroot to declare the United States would view with grave concern future political upheavals in Europe was rejected, 25 to 39, late today in the Senate. The irreconcilables combined with the Democrats against it.

The roll call on the reservation offered by Senator Lenroot, follows:

Those for:

Republicans — Calder, Capper, Colt, Cummins, Curtis, Edge, Elkins, Hale, Jones of Washington, Kellogg, Keyes, Lenroot, Lodge, McNary, New, Phipps, Smoot, Spencer, Sterling, Sutherland, Townsend, Wadsworth and Watson—22.

Democrats—Fletcher and Smith of Georgia—2.

Total for, 25.

Against:

Republicans—Borah, Brandegee, Fernald, France, Gronna, Kenyon, La Follette and Norris—8.

Democrats—Ashurst, Beckham, Comers, Dial, Gerry, Harris, Harrison, Hitchcock, Johnson of South Dakota, Jones of New Mexico, Kendrick, King, Kirby, McKellar, Nugent, Owens, Phelan, Pittman, Pomerene, Reed, Sheppard, Shields, Smith of Maryland, Stanley, Swanson, Thomas, Trammell, Walsh of Massachusetts, Walsh of Montana, Williams and Wolcott—31.

Total against, 39.

IRISH PLEA IS IGNORED.

Reservation Tabled in Senate.

Effort to Get Recognition of Self-determination of Island Defeated.

Move Includes Egypt, Other Subject Peoples; Lenroot also Loses.

[BY A. P. NIGHT WIRE.]

WASHINGTON, March 17.—Hastening to clear the way for final action on the peace treaty, the Senate today choked off a St. Patrick's Day debate on the Irish question by tabling, 54 to 21, a proposal to declare by reservation that Great Britain should proclaim Ireland free.

The motion to table was made by Senator Kellogg, Republican, Minnesota, who denounced the proposal as "politics."

Thirty Republicans and twenty-four Democrats voted for the motion, while fourteen Democrats and seven Republicans opposed it.

TABLE ITS DEATH.

The Irish declaration was proposed by Senator Shields, Democrat, Tennessee, as an amendment to Senator Owen's reservation declaring that the British protectorate over Egypt was to be considered a war measure only. The vote to table carried down the reservation itself and all proposed amendments, including that by Senator Thomas, Democrat, Colorado, for Korean independence, and another by Senator King, Democrat, Utah, providing for freedom for the Philippines, Porto Rico, the Virgin Islands and Hawaii.

LENROOT LOSES.

The peace treaty reservation drafted by Republican leaders and offered by Senator Lenroot to declare the United States would view with grave concern future political upheavals in Europe was rejected, 25 to 39, late today in the Senate. The irreconcilables combined with the Democrats against it.

The roll call on the reservation offered by Senator Lenroot, follows:

Those for:

Republicans — Calder, Capper, Colt, Cummins, Curtis, Edge, Elkins, Hale, Jones of Washington, Kellogg, Keyes, Lenroot, Lodge, McNary, New, Phipps, Smoot, Spencer, Sterling, Sutherland, Townsend, Wadsworth and Watson—22.

Democrats—Fletcher and Smith of Georgia—2.

Total for, 25.

Against:

Republicans—Borah, Brandegee, Fernald, France, Gronna, Kenyon, La Follette and Norris—8.

Democrats—Ashurst, Beckham, Comers, Dial, Gerry, Harris, Harrison, Hitchcock, Johnson of South Dakota, Jones of New Mexico, Kendrick, King, Kirby, McKellar, Nugent, Owens, Phelan, Pittman, Pomerene, Reed, Sheppard, Shields, Smith of Maryland, Stanley, Swanson, Thomas, Trammell, Walsh of Massachusetts, Walsh of Montana, Williams and Wolcott—31.

Total against, 39.

BRITISH COLUMBIA'S WAR QUOTA WAS BIG.

MORE THAN FIFTY THOUSAND MEN JOINED THE EXPEDITIONARY FORCES.

[EXCLUSIVE DISPATCH.]

OTTAWA (Ont.) March 17. — That British Columbia made an excellent showing in the war is indicated by a report tabled in the House. British Columbia contributed 51,538 men towards the 590,572 that went to war as members of the Canadian Expeditionary Forces.

Of 60,224 pensioners of the Canadian Expeditionary Force, 6426 are British Columbians. Out of over $11,000,000 paid to such pensioners to date, British Columbia returned soldiers got $1,276,968.

ALLIES ACT IN TURKEY.

Constantinople is Occupied.

Only Clash with Moslems Occurs at War Office and Several are Killed.

Entente Fleet, Anchored in Bosporus, Trains Guns on Vantage Points.

[BY CABLE AND ASSOCIATED PRESS.]

CONSTANTINOPLE, March 16.—Constantinople was occupied this morning by Allied forces under Gen. Sir George F. Milne of the British army. This long-looked-for military demonstration by the Allies against Turkey was carried out with only one untoward happening, a serious clash at the War Office, where the Turks resisted the Allied troops.

An exchange of shots resulted, in which several Punjabi of the British East Indian forces and a few of the Turks were killed.

The excitement caused by the occupation quieted down before darkness, which brought absolute calm.

FLEET READY TO FIRE.

The landing of occupation forces was carried out under the guns of the formidable Allied fleet anchored in the Bosporus. The British dreadnaught Benbow was moored at the Galata quay, her guns trained on Stamboul. Another man-of-war faced the arsenal in the Golden Horn, while all other warships in the Bosporus were standing by with their decks cleared for action.

Except in the instances stated, however, there was no resistance to the Allies. The population, in fact, showed little alarm, nor was there any sign of panic except in one section of Stamboul, as commanders of the Allied troops brought their forces ashore.

These forces included 4000 blue-jackets and marines from British warships and contingents from all the Allies represented.

Detachments having Moslems on their rosters were among troops taking part.

Comprehensive military and naval plans had been made to carry out the Allied measures and precautionary steps taken.

TURKS ARRESTED.

Last night a number of Turks and other persons regarded as possible disturbers of the peace were arrested, including the commander of the Tenth Turkish Division.

The deadwalls of Constantinople were placarded with a proclamation by Maj.-Gen. Henry F. M. Wilson of the British troops, declaring anyone committing any act that threatened the safety of the Allied forces would be tried by court-martial.

The proclamation was eagerly scanned by curious crowds, which, after the landing took place, wandered around the streets in a dazed manner.

The French this evening patrolled Stamboul with Senegalese troops. The British guarded Pera, the suburb northwest of the Golden Horn, while Italians guarded Scutari, the portion of Constantinople on the Asiatic side of the Bosphorus.

The flutter that occurred in Stamboul as the troops marched in was by shopkeepers near the War Office, where the clash occurred. They closed their shops in their first fright, but speedily reopened them.

The Allies are declared to believe their measures have provided amply for maintenance of security and order in Constantinople and consider it questionable whether even the so-called Nationalist forces in Anatolia are in a position to attempt anything serious.

The Allied high commissioner here has issued a statement declaring that

(Continued on Second Page.)

NEW YORK SENDS FAIR DELEGATE

Woman Democrat for Empire State at Convention.

Is One of Four Delegates-at-Large to be Chosen.

Rejoices in Equal Footing in Politics with Men.

[EXCLUSIVE DISPATCH.]

NEW YORK, March 17. — Miss Elizabeth Marbury, named one of the Democratic party's four delegates-at-large from New York State, declared today that the chances for a victory for her party in the Presidential election are daily growing stronger. She is an enthusiastic and loyal party booster.

"Because women are being taken into the party on an equal footing with the men, we are bringing to it a little more zeal, and some new mental angles," said Miss Marbury, "and that means a distinct gain for the party. The women are responding to this treatment with interest. We have had little political experience, as yet, but we are losing no opportunity to learn. We are going to work many times harder than we ever did before."

KEEPS OPEN-MINDED.

Miss Marbury declined to discuss Presidential candidates, giving as her reason that as a delegate-at-large she must go to the convention with an open mind. "We must observe an absolute neutrality until the candidates are presented to us for consideration," she said.

When asked if she thought Herbert Hoover would make a good President, Miss Marbury replied that he had made an excellent Food Administrator; that he had helped to stave off starvation in the entire world, and that further than that she would not commit herself. "I am not giving any snap judgment on candidates or issues," she said, "but I cannot help criticising the treaty attitude of some Republicans. Looking over their records for the last month, it must be admitted that there is not only inaction, but absolute obstruction of all that stands for peace and progress in this country. I think the public is disgusted with the irreconcilables. The convention in San Francisco in June will see us much stronger even than we are today.

MANY TO PICK FROM.

"The Democratic party has a strong list of possible candidates, but it is too early to speak of them now.

You Can Stop that Cough.

Do not imagine that because you have tried various remedies without any permanent benefit that your cough is incurable. Bear in mind that Chamberlain's Cough Remedy has cured others, lots of them; why not you? Read what Mrs. J. L. Jones, New Kensington, Pa., says of this remedy: "About a year ago I contracted a severe cold that settled on my lungs and caused a terrible, dry, hacking cough that alarmed as well as annoyed me. Upon the advice of a druggist I bought a bottle of Chamberlain's Cough Remedy and it relieved me almost immediately." — [Advertisement.

Boys' SUITS

In Manly STYLES

A large stock of knicker suits and suits for juveniles makes selection easy.

HATS — CAPS — SHIRTS — BLOUSES — SHOES — EVERYTHING HERE FOR THE BOY.

It will pay you to pay us a visit

MAIL ORDERS FILLED.

Harris & Frank

437-443 So. Spring Near Fifth

OUTFITTERS OF DEPENDABILITY

KAPP'S REGIME IS AT AN END.

(Continued from First Page.)

out of the question now is undoubted. President Ebert of the old government is intrenched strongly at Stuttgart, where, according to semi-official dispatches, the council of the empire today unanimously approved the old government and strongly condemned the military coup at Berlin.

Frightened Berliners last night were asking: "The White or Red terror! Which?" This was in consequence of an official announcement that the Reds were planning a rising and calling upon the people to save the country from Bolshevism.

The official communique announcing the resignation of Chancellor Kapp endeavors to give a patriotic aspect to his withdrawal. It says:

"The Bauer government having voluntarily decided to fulfill the most essential political demands addressed to it, the rejection of which on Saturday led to the establishment of the Kapp government, Chancellor Kapp considers his mission fulfilled and retires, resigning the executive power again into the hands of the military commander-in-chief.

"In this he is moved by the conviction of the extreme necessity of the fatherland, which demands solid union of all against the annihilating dangers of Bolshevism."

CONJURE RED BOGEY.

Government officials said to the Associated Press:

"We fear bloodshed. It is difficult for us to hold the troops back."

In preparation for the expected rising officials camped in their offices all night. When the correspondent left the chancellery at nightfall in the darkening Wilhelmstrasse soldiers were bringing in huge boxes of food and casks of wine. Berliners generally scurried to their homes and locked the doors.

Notwithstanding Dr. Kapp's resignation, Berlin seems destined to have troublous times. An influential member of the government, talking with the correspondent Tuesday, insisted upon the urgency of suppressing the strike movement and Communist opposition. He added:

"Time is on the side of the Communists, and every hour we let slip weakens our position. We may expect great events between now and tomorrow.

Great events, beginning with the retirement of Kapp, are evidently moving to a climax. Ebert sent an airplane over Berlin, dropping leaflets and predicting early collapse of the new government.

BERLIN TIED UP.

The utter tie-up of the city continued today and there is no evidence of the breaking down of the strike. So far as known, no fresh supplies of food have been received and prices are jumping almost hourly. The striking water plant employees released a sufficient amount to flush the sewers, to prevent the outbreak of disease, but little is available for drinking purposes.

One effect of the revolution has been the interruption of negotiations to repatriate Russian prisoners, of whom there are more than 200,000 scattered throughout Germany. The Associated Press is informed that the negotiations were almost concluded when the government was overthrown. It was planned to ship the prisoners from Stettin to Reval and pass them into Russia through Esthonia.

The Reichstag met secretly yesterday and disposed of a measure providing for a wage increase for public employees. Herr Schiffer presided. One of Chancellor Kapp's acts yesterday was the issuance of a decree empowering Gen. Von Luettwitz to take possession of all publishing houses and printing works and operate them for the government as he might think fit.

Berlin University and all other colleges in the city have been closed until further notice and examinations have been postponed in order not to prejudice those students who had placed themselves at the disposal of the new government.

The government has seized a supply of meal reserved for the Jews for the feast of the Passover by the old government, and the meal has been distributed to the workers.

BAVARIAN ELECTS PREMIER.

[BY CABLE AND ASSOCIATED PRESS.]

COPENHAGEN, March 17.—According to a Munich dispatch the Bavarian diet has elected Dr. Kahn Premier. Kahn declared himself to be a representative of the People's sovereignty and said he would hold the place for the Premier who is to be elected by the Diet.

The various political groups, the dispatch continues, declared executive power had been restored to the civil authorities; that the imperial and state constitution would be inviolably respected and that the full liberty of officials, workers and employees to unite, would be protected.

FIGHT OF SPARTACIDES.

[BY CABLE AND ASSOCIATED PRESS.]

THE HAGUE, March 17. — The Telegraaf's Dresden correspondent, under yesterday's date, describing the struggle for the telegraph office, says the Spartacans had to engage a small force protecting the office, but later had to encounter a larger force, which fought with grenades and armored cars. One of the cars was destroyed by the Spartacans and the crew killed.

The civic guard by mistake fired on the government troops. Toward 7 o'clock the building was in the hands of the Spartacans. Many were killed or wounded.

According to the Telegraaf, the Baltic troops who advanced on Hamburg, were captured and disarmed before they reached the city.

The Telegraaf says 100 soldiers, including four officers, were killed in fighting with Spartacans at Wetter. The official losses of the government troops in this conflict are placed at one officer and nine men.

In the eastern parts of the industrial region at Bochum, Dortmund, Gelsenkirchen and Unna, the proletariat is in charge.

Armed laborers are speeding to various places to assist their comrades engaged in fighting. The government troops are using artillery.

All Rhenish and Westphalian industry is declared to be ready to follow in the footsteps of the soviet.

STUTTGART STRIKE ENDS.

[BY CABLE AND ASSOCIATED PRESS.]

STUTTGART, March 17.—Nearly 200 members of the National Assembly were already here this morning and most of them participated in group reunions in preparation for the opening session of the Assembly, set for 4 o'clock this afternoon. President Ebert, Minister of Defense Noske, Foreign Secretary Muller and other members of the Cabinet arrived from Dresden Monday.

One and two-day protest strikes in sympathy with the old government threatened to reduce the attendance of the Assembly, but seven special trains from various districts managed to get through. The sympathetic strike in this region ended last night and traffic now is restored.

Several thousand loyal troops are here, and a few of them are guarding the public buildings, but it is asserted there is no fear of trouble.

Eight mass meetings were set for this afternoon by the Communists and Socialists to protest against the Kapp regime. The Communists are urging establishment of a soviet.

BRITISH DISARM REDS.

[BY CABLE AND ASSOCIATED PRESS.]

COPENHAGEN, March 17.—A Berlin dispatch says a soviet republic has been proclaimed at Eiselben. Fighting is reported at Elberfeld, one of the most important industrial towns of Germany, between troops and Communists in which the latter were defeated. About 1000 of the Communists are said to have been driven into the Allied occupied territory and disarmed by the British.

THE HAGUE, March 17.—Reports from Heerlen, Holland, which is on the frontier of the Allied occupied German territory, says the Spartacists hoisted the Red flag and deposed the mayors at Halle, Westphalia and Ohligs, Rhenish Prussia, but that British troops restored order and reinstated the mayors.

COPENHAGEN, March 17.—A Stuttgart telegram says that, according to absolutely reliable news from Berlin, very heavy fighting is impending there.

Fighting broke out at daybreak in Hagen, Westphalia, between regulars and troops composed of the workmen, in which the regulars were worsted, losing more than thirty killed and seventy wounded, says a dispatch from that city. The workmen had two killed and several wounded.

A deputation composed of party leaders, headed by the burgomaster, succeeded in preventing further bloodshed. The regulars surrendered their arms and were taken prisoners.

COBLENZ SITUATION BAD.

[BY CABLE AND ASSOCIATED PRESS.]

COBLENZ, March 17.—A telephone message received today from an American at Leipsic said conditions there are very bad. Fighting, in which machine guns were being used, was proceeding. Food was growing short and the water had been cut off. The government troops supporting Premier Bauer still were holding their own against the revolutionists.

LONDON, March 17.—Gen. Merker, Dr. Karl Wilhelmeheine of the Prussian Ministry and others arrived at Stuttgart from Berlin late yesterday, according to a Stuttgart dispatch to the Exchange Telegraph Company. The Ebert Cabinet conferred for a long time and decided not to enter into negotiations with the delegation.

COPENHAGEN, March 16.—Hamburg and its western suburb, Altona, are now definitely in the hands of the followers of the Ebert government of Germany, according to a dispatch to the Social Demokraten. Gen. Von Wangenheim, who was defeated and captured in Altona, has joined the troops loyal to the Ebert regime.

GENEVA, March 17.—Gen. Von Buelow, commanding the troops in Saxony, and Gen. Moehle, commander of the Bavarian forces, have placed their troops at the disposal of President Ebert, according to dispatches from Stuttgart.

NOSKE IS CONFIDENT

[BY CABLE AND ASSOCIATED PRESS.]

LONDON, March 17.—Gustave Noske, Minister of Defense in the Ebert government, is confident of his ability to restore normal conditions in Germany within a comparatively brief time, according to an Exchange Telegraph dispatch, quoting an interview with him at Stuttgart.

"Large contingents of imperial defense troops are at our disposal," he said. "I am confident we will succeed in restoring order in Germany within six or eight days."

NEW BAVARIAN MINISTRY.

[BY CABLE AND ASSOCIATED PRESS.]

MUNICH, March 17.—A new ministry has been formed in Bavaria headed by Dr. Von Kahr, who takes the portfolio of Foreign Affairs in addition to the Premiership. Heinrich Ernst Mueller of Meiningen, a Democrat, who previously had been reported as the man who would form the ministry, has been made Minister of Justice. Herr Kofler becomes Minister of Finance. The ministry is a coalition of the Democrats and the popular parties. Previous to its formation Dr. Von Kahr had been named Minister President by the Diet.

BASEL (Switzerland) March 17.—A dispatch from Chemnitz, the industrial center in Saxony, with a population of more than 200,000, says a republic of workingmen's councils has been proclaimed there. A "committee of action" has been formed comprising ten Communists, six Independent Socialists, four Majority Socialists and one Democrat.

LONDON, March 17.—Independent Socialists and Communists in Germany have commenced a violent agitation in favor of a soviet republic and an alliance with soviet Russia, according to a Berlin dispatch to the Exchange Telegraph Company.

BRASLAU SINGS TONIGHT.

Sophie Braslau, the American contralto, will make her debut in Los Angeles tonight at Trinity Auditorium. Her programme will include old Italian, modern Russian, French and Hebrew numbers. In the latter group is the Schalitt "Eli, Eli." The folk songs will be Spanish, English, Irish and American. The last number will be the "Robin Woman" aria from the Cadman opera "Shanewis."

Tomorrow afternoon Miss Braslau will appear as soloist with the Philharmonic Orchestra. The programme will be repeated Saturday evening. The Tschaikowsky "Pathetique" symphony will be played.

ALLIES ACT IN TURKEY.

(Continued from First Page.)

the Allies have no intention of destroying the authority of the Sultan, but wish to strengthen his power. It also says the Allies will adhere to their intention not to deprive the Turks of Constantinople, but that they may be compelled to modify their decision if massacres and disorders continue.

The Allies have occupied the ministries of war and navy and assumed control of the posts, telegraphs and telephones, which have been temporarily suspended. Shipping also has been suspended.

Turkish resistance to the terms of the peace treaty which has been framed by the Peace Conference and continuation of the massacres of Armenians have caused the Allies to put strong military and naval forces into Constantinople.

The Turks were informed some time ago that the treaty would be stiffened appreciably against them if the killing of Armenians was not stopped.

TWO BRITISH KILLED.

[BY CABLE AND ASSOCIATED PRESS.]

LONDON, March 17. — Andrew Bonar Law announced in the House today that Constantinople had been occupied by Allied troops, as proposed, and that only at one point was there fighting. Two British soldiers were reported killed and one officer and two men wounded. One Turkish officer and eight Turks were killed and others were wounded.

Mr. Bonar Law said that at the same time the Turkish government had been warned that the occupation of Constantinople would continue until the terms of the peace treaty were duly executed and, further, if outrages against native Christians continued the terms would be more severe.

For reasons previously indicated it was decided that the government, in conjunction with its allies, should proceed with the occupation of Constantinople. The general administration of that city would not be taken over, but the ministries of war and marine would be occupied. The postal and telegraph services and navigation on the Bosphorus would be placed under control and the police put under Allied officers.

TURKS COURTED OCCUPATION.

[BY A. P. NIGHT WIRE.]

WASHINGTON, March 17.—Allied military occupation of Constantinople was forced on the Allies by the growing power of Mustapha Kemal over the Sultan's government, the only element of authority in Turkey favorable to acceptance of Allied peace terms, according to officials. The maneuver was not regarded as an attempt at permanent settlement but rather as in line with the plan of Turkish adjustment drafted in London by the ambassadors' conference.

Under that plan, it was pointed out, the Sultan was to be retained in Constantinople but no military occupation was contemplated. Since the pro-German Turkish Nationalist party has exerted such influence as to make Mustapha virtual dictator to the Constantinople chamber, however, and even able to break or make cabinets at will, it was said, military occupation for the announced purpose of strengthening the Sultan's power was to be expected.

So far as known the United States has not made any formal rejoinder to the request of the Allies, announced from Paris yesterday, for its views as to the proposed Turkish plan.

LOYALTY SHOWN MOTHER CHURCH

(Continued from First Page.)

cast their lot with the directors, and upon being ordered to publish all the correspondence had to either comply or resign, there being no middle course. Former Editor McKenzie has been interviewed and in his statement he defends his course as follows:

"For weeks past the editorial force of the Journal and the Sentinel have been in an extremely embarrassing position. Appointed by the directors of the church, but in their work under the direction of the board of trustees, they have maintained a strictly neutral position in the columns of the two publications. We have tried to strictly adhere to the principles on which the weekly and the monthly were established—strictly denominational publications.

"Cancellation of subscriptions has been going on among the churches and the members of the church for some time last; by order of the trustees, several letters regarding the court's controversy were printed in the two publications last October. New York and New Jersey churches started to vote discontinuance of subscriptions to all the publications and were only prevented by the trustees in carrying out their boycott by threat of a libel suit.

LOS ANGELES ACTION.

"The Los Angeles churches voted recently to oust all the periodicals. Two weeks ago the Roxbury (Mass.) church voted to discontinue their subscriptions, and the next morning some of the members of the Roxbury church connected with the publishing house were discharged, because of the church vote.

"It is also understood that the discharge included all the Roxbury church members, including the employees of the publishing house. In justice to the by-laws of the church and to ourselves, we had to take the only course open to us."

TWO SHIPS LAUNCHED.

[BY A. P. NIGHT WIRE.]

PHILADELPHIA, March 17.—Two more ships, the steel cargo carrier Conchatta and the transport Somme, were launched at Hog Island today.

HEARST PUBLICATIONS BAN BEFORE CANADIAN COMMONS.

[EXCLUSIVE DISPATCH.]

OTTAWA (Ont.) March 17.—The question of placing a ban on the entry of Hearst papers and publications into Canada is to be raised in Commons tomorrow by Dr. J. W. Edwards, member for Frontenac.

He will ask for a list of Hearst publications allowed to enter Canada and whether it is the intention of the government to ban any or all of these, and when such action will be taken.

Along with several other members, Dr. Edwards resented the admission into Canada of the Hearst publications. An interesting debate involving the censorship on all publications is looked for.

To Represent New York State Democrats

Miss Elizabeth Marbury.

She is to be one of four delegates-at-large to the national convention in June at San Francisco. She predicts a new era for women, with equal representation in political affairs.

LEAGUE VISIT OF NO INTEREST TO MOSCOW.

SOVIET LEADER SAYS BANDING TOGETHER OF NATIONS HAS CAPITULATED.

[BY CABLE AND ASSOCIATED PRESS.]

MOSCOW, March 11.—(Delayed.) The approaching visit of the commission of the League of Nations to soviet Russia is arousing little interest and discussion here. Russia has no confidence in the League, according to the soviet leader, Leo Kameneff, president of the Moscow soviet, who said today:

"The League has capitulated. It has lost its original significance. It contains no vital principles applicable to the new organization of society and it is created in the interest of old Imperialism." Referring to the projected visit of the League commission, Kameneff said:

"We attach no particular importance to the matter. The bona fide commissions of other countries desiring to make an impartial investigation will be welcome. We will make no special preparations and will arrange no fetes for the League commission, but we shall afford facilities to see everything. We ask the same right, however, to send our commissions to other countries."

Kameneff expressed the opinion that no resumption of trade intercourse with Western Europe would be possible without re-establishment of diplomatic relations.

Chairman Melnickanski of the Council of Moscow trade unions, is another soviet leader frankly uninterested in the coming visit of the commission.

UNITED STATES WARNS BOLIVIA.

(Continued from First Page.)

it was said that if this was true, Peru would be obliged to call out its reserves, as its standing army consists of only a few thousand men.

Peru and Bolivia are members of the League of Nations, and if they sever diplomatic relations the crisis thus provoked would, under the League covenant, be such as to bring the dispute to the official cognizance of the council of the League.

Some diplomats considered such an eventuality not at all unlikely. They said such a case would have a peculiar interest, as it would afford the first test of the strength and power of the League.

Should Peru and Bolivia fail to submit the dispute to the League, the council might be expected to take action on its own initiative. Since the court of international justice provided for adjudicating disputes has not yet been organized, the Allied Supreme Council, it was said, would deal with the matter.

It was pointed out, however, that the dispute would not necessarily have to be referred to the League: that by mutual agreement, the two countries could ask the good offices of a third power in arbitration.

Should the League council finally intervene or some third nation be called in, it would not be the first time that differences between the Latin-American republics had been submitted to European arbitration.

HAS PRECEDENT.

The recent boundary dispute between Colombia and Venezuela was referred to Switzerland for adjustment, and before that the King of Spain was called on to settle a similar dispute between Honduras and Nicaragua.

Differences between the United States and Chile growing out of the Alsop mining claims in the latter country were referred to King George of England at the time Philander C. Knox was Secretary of State.

HEAR FROM LA PAZ.

[BY CABLE AND ASSOCIATED PRESS.]

LIMA (Peru) March 17.—The Peruvian Foreign Office announces that communication was established today with the Peruvian Legation at La Paz, Bolivia, which was attacked yesterday by Bolivians.

The Minister reported that the mob had attacked and burned the offices of La Razon, an organ unfavorable to former President Monte.

The dispatch from the Minister added that the situation was becoming tranquil.

IN PUBLIC SPEAKING.

The University of California extension division announces new classes in public speaking as follows: Thursday, from 6:30 to 8:30 p.m., in the Supreme Court room of the Union League Building, and Mondays, at noon, in room 413, Metropolitan Building. The instruction, covering fifteen hours of work, will be given by H. J. Stonier.

MACHINE GUNS RATTLE IN STREETS OF BERLIN.

CITIES ALL OVER GERMANY CONTRIBUTE DEAD AND WOUNDED IN RIOTING.

[BY CABLE AND ASSOCIATED PRESS.]

LONDON, March 17.—Machine-gun firing was heard in Berlin between 11 and 12 o'clock last night, says a message to the Exchange Telegraph Company today from the German capital.

During the day a detachment of soldiers passed through the Brunnenstrasse, headed by a band playing "Heil Dir Im Siekerkrans." Workmen immediately charged the troops, and a skirmish ensued, in which a number of men were killed and others wounded, the message adds.

At Spandau nine persons, nearly all workmen, were reported killed and the fighting is continuing.

The correspondent reports that big trucks are constantly passing through the streets loaded down with armed soldiers who point their guns in the direction of the sidewalks.

COPENHAGEN, March 17.—Collisions in Brunswick yesterday between a crowd and the public security guard resulted in a number of civilians being killed or wounded, according to advices from Brunswick today.

In yesterday's hostilities the casualty list totalled 17 in killed and wounded.

A dispatch from Oldenburg says that at Wilhelmshaven all the officers of the garrison whose attitude was "doubtful," namely about 400, were arrested yesterday.

BERLIN, March 16.—Rioting occurred Monday night in Berlin and it was officially admitted twelve persons were killed in the Potsdamerplatz.

Other disorders occurred in the suburbs of Friedenau, Charlottenburg, Schoneberg and Tegel, the latter a radical labor center.

AMSTERDAM, March 1.—A serious Spartacist movement in Westphalia has resulted in battles with the troops and there have been a number of casualties, according to The Telegraaf's Munster correspondent.

Fighting was reported to be still in progress last night at Hagen, where troops had been rushed to put down a local soviet republic, the message adds.

PARIS, March 17.—News from Berlin and other German points telling of sanguinary clashes at Essen, Dortmund, Leipsic, Mannheim, Frankfort and Brunswick, together with a report that a council of workmen had assumed power at Chemnitz, has given the impression here that there is more to be feared from a revival of the Spartacan movement than from the activities of the Kapp government in Berlin. According to the latest dispatches the military movement has resulted in bloodshed in twenty-four German towns. The Spartacans are reported to have risen in Dresden, where a clash with troops is declared to have resulted in a casualty list of 100 dead and 300 wounded. Fighting in Breslau, Hamburg and Kiel also is reported.

A mob has stormed French headquarters at Bonn and pillaged stores and private houses, says a Berlin dispatch to the Journal. The disorder began by an attack on a French military automobile truck, the driver and several French officers narrowly escaping being lynched. Police officers were obliged to fire upon the mob, the dispatch says.

FOR THOMAS HIGGINS.

Mass for Pioneer and Builder to be Said at St. Thomas Church.

Requiem mass for Thomas Higgins, pioneer of the Southwest and builder of the Higgins Building, Second and Main streets, who died Monday, will be said at 9:30 a.m., today at St. Thomas Church. Burial will follow in Calvary Cemetery.

Mr. Higgins first began to take an active part in the upbuilding of the Southwest more than forty years ago. Six years ago he retired from active business, and his holdings were transferred to the control of an organization known as the Higgins Estate, with J. O. Sword as president and general manager; P. J. Higgins, vice-president, and D. P. Kearney, secretary.

Among his relatives here, Mr. Higgins leaves Pat and T. B. Higgins, Mrs. D. P. Kearney, Mrs. James O. Sword and Mrs. Margaret Newman, also John J. Higgins of Texas, and nephews and nieces in Australia and Ireland.

EVERY MORNING IN THE YEAR. Los Angeles Times

85 Cents per Month DELIVERED BY CARRIER.

These rates do not apply to mail subscriptions.

Daily and Sunday Times and Illustrated Magazine by mail: Monthly, 85 cents. By Mail, in Postal Zones 1 to 4, inclusive: Nevada, Utah, Yearly, $10.60; Monthly, 85c. In Zone 5, including Texas, New Mexico, Oregon, Washington, Yearly, $11.00; Monthly, 95c; Zones 6 and 8, balance of States, Canada and Mexico, Yearly, $12.00; Monthly, $1.00. POSTAGE PREPAID.

Entered as second class matter, December 5, 1903, at the Postoffice at Los Angeles, Cal., under the Act of March 3, 1879.

THURSDAY MORNING, MARCH 18, 1920. Vol. XLVIII.

LABOR UNION SPELL IS BROKEN

Unexampled Excesses in Demands by Agitators During War Disgusted Patriotic Citizens—Senate and House Freed of Gompers's Threats.

BY WILLIAM HOWARD TAFT.

One of the most encouraging symptoms in Congressional debates during the period succeeding the war has been the weakening of the power of the heads of labor unions, to considerable extent exercised over members.

It is shown in the smaller number than formerly of the old-time flamboyant speeches like that of Mr. Burke of Pennsylvania, to be sent to union-labor constituents, to be quoted in union-labor papers and to stir a bitter and unjust feeling against capital and employers for campaign purposes.

The improvement has been more evident in the Senate than in the House, as was to be expected. The czar-like attitude of union-labor leaders has aroused an opposition which these leaders were very unwise to stir up. It has consolidated farmers into the determination to exercise their influence to prevent strikes in the future.

The overwhelming vote in the Kansas Legislature in favor of the compulsory arbitration system, inaugurated by Gov. Allen, should be a warning to Mr. Gompers, Mr. Stone, Mr. Shea and others, that their power, which they have heretofore thought so unlimited, should be exercised with moderation.

The passage of the anti-strike clause through the Senate, though stricken out in conference, is itself a danger signal which these leaders would do well to heed.

POLITICAL PICKETING.

Mr. Gompers's avowed purpose to defeat every member of the Senate or House who has voted his conscientious views on important issues, contrary to the behest of union labor, by putting his name on a black-list, shows a preference for this course as against the organization of an independent union-labor party. That would be foolish, indeed, for the polls furnish a test of the strength of the union-labor vote which Mr. Gompers does well to avoid.

The experience of Mr. Fitzpatrick in the Chicago Mayoralty election confirms Mr. Gompers's judgment that when the union-labor voters stand up to be counted they are not numerously formidable and fail to elect their candidates on a separate ticket.

This speaks for the sense and patriotism of the American workman and his sense of responsibility as a citizen. He has views as an independent member of society upon all the great political issues presented to a voter, and in large numbers he refuses to take the narrow and exclusively union-labor attitude and in the narrow interest of class to ignore issues as to the welfare of society at large in which he has much interested as anyone.

Mr. Gompers, though certainly right in thinking that better frighten legislators by defeating legislation to which labor unions are opposed than by a balance of power in deciding the vote of the two big political clogs, than by creating a new party.

Mr. Gompers' chance of cowardice in punishing candidates. It is a mere effort for his purposes, but in the what has happened in Congress session, even that is not as effective a weapon as it in the past. Groups are are able to vote their purposes only when the injured in the pursuit those purposes, is for to see the public interest public is alert and realizes the balances of power that labor vote wields disappear.

The change in the in this regard has been about by the fear that the labor unions and extremists among them are absolute power which abused, and in many have united the public elimination in self-defense future abuses.

With a flourish of threats as to what would do if it did Plumb plan was proposed, introduced into the House were soon withdrawn. seen to be a subterfuge wage-earners' the railroads and to died "a-borin'." the unions went before

That they will continue to exercise legitimate political power is not saying. But attempts unbridled power like that will be curbed through sense of the American also through needed further excesses.

REVOLUTION THREATENED.

[BY A. P. NIGHT WIRE.]

WASHINGTON, March 17.—Constitutional government is unexpected throughout all of Salvador because of the revolution, according to advices reaching Washington today.

Many women suffer from constipation, headache, nervousness and complexion. They will find relief. These tablets are pleasant to take and cost a quarter.—[Advertisement.

LABOR UNION SPELL IS BROKEN

Unexampled Excesses in Demands by Agitators During War Disgusted Patriotic Citizens—Senate and House Freed of Gompers's Threats.

BY WILLIAM HOWARD TAFT.

One of the most encouraging symptoms in Congressional debates during the period succeeding the war has been the weakening of the power of the heads of labor unions, to considerable extent exercised over members.

It is shown in the smaller number than formerly of the old-time flamboyant speeches like that of Mr. Burke of Pennsylvania, to be sent to union-labor constituents, to be quoted in union-labor papers and to stir a bitter and unjust feeling against capital and employers for campaign purposes.

The improvement has been more evident in the Senate than in the House, as was to be expected. The czar-like attitude of union-labor leaders has aroused an opposition which these leaders were very unwise to stir up. It has consolidated farmers into the determination to exercise their influence to prevent strikes in the future.

The overwhelming vote in the Kansas Legislature in favor of the compulsory arbitration system, inaugurated by Gov. Allen, should be a warning to Mr. Gompers, Mr. Stone, Mr. Shea and others, that their power, which they have heretofore thought so unlimited, should be exercised with moderation.

The passage of the anti-strike clause through the Senate, though stricken out in conference, is itself a danger signal which these leaders would do well to heed.

POLITICAL PICKETING.

Mr. Gompers's avowed purpose to defeat every member of the Senate or House who has voted his conscientious views on important issues, contrary to the behest of union labor, by putting his name on a black-list, shows a preference for this course as against the organization of an independent union-labor party. That would be foolish, indeed, for the polls furnish a test of the strength of the union-labor vote which Mr. Gompers does well to avoid.

The experience of Mr. Fitzpatrick in the Chicago Mayoralty election confirms Mr. Gompers's judgment that when the union-labor voters stand up to be counted they are not numerously formidable and fail to elect their candidates on a separate ticket.

This speaks for the sense and patriotism of the American workman and his sense of responsibility as a citizen. He has views as an independent member of society upon all the great political issues presented to a voter, and in large numbers he refuses to take the narrow and exclusively union-labor attitude and in the narrow interest of class to ignore issues as to the welfare of

We Are Having a Player Information Week

Prospective player purchasers (immediate or remote) will be welcome to witness demonstrations, ask questions or play for themselves the various types of player. We especially call your attention to the

EUPHONA SOLO-CAROLA and APOLLO PLAYERS

You can find out what your old piano is worth in trade or for cash, all about prices, styles and terms, without obligating yourself in the slightest. You will be well paid for your trouble if you come in. Remember, this is

INFORMATION WEEK

If you can't come in send for

Name .....

Address .....

416-418 SOUTH BROADWAY

The Wiley B. Allen Co.

MASON AND HAMLIN PIANOS

Other Stores: San Francisco, Oakland, Fresno, San Diego, San Jose, Sacramento, Portland, Ore.

going

-we ch
straig

We Serve the

We relieve him of both without extra charge.

Baggage—

Checked direct from home in destination city.

Buy transportation at Co step to L. A. Transfer Co age.

We Are

The only transfer company check baggage to destinati

Freight—

Haul or mail us your bi dorsed and we give it proo

Taxicab—

Modern cars operated by drivers day or night.

Free Storage—

SEVEN DAYS on all baggage.

For Service call Ma

s Angeles Tr

Mai

Pho

OUTHERN

P. Main, t Depot

ERVICE

COMPA

OUR DEFERRED PAYMENT PLAN

your disposal in the purchase of

BLUE BIRD ELECTRIC OTHES WASHER — an EX or ROYAL ELECTRIC EANER, or a NEW HOME ORTABLE ELECTRIC SEW- G MACHINE.

Write or phone J. C. Rendler regarding the easy terms.

100 per cent. electric service your service at all times. Try us.

ening Clothes eping with their

going back home?

-we check 'em straight 'thru

We Serve the Traveller—

We relieve him of bothersome detail—and do it without extra charge.

Baggage—

Checked direct from home or hotel to street address is destination city.

Buy transportation at Consolidated Ticket Office—step to L. A. Transfer Co.'s stand and check baggage.

We Are

The only transfer company in Los Angeles that can check baggage to destination in other cities.

Freight—

Send or mail us your bill of lading properly indorsed and we give it prompt and careful attention.

Taxicab—

Modern cars operated by courteous and efficient drivers day or night.

Free Storage—

SEVEN DAYS on all incoming and outgoing baggage.

For Service call Main 249 or 10249

Angeles Transfer Co.

Main Office 634 Wall St.

Phones-Main 249-10249

WE SELL SERVICE!

R DEFERRED PAYMENT PLAN

...ng Clothes that are in ...ng with their surroundings

Thoroughly in keeping with the appointments of the smartest restaurant or the most dignified drawing room, Woolf & Bean's Evening Clothes are regarded by well-dressed men as being the most correct and stylish obtainable.

Woolf & Bean

"The Full Dress Men."
Merchants Bank Bldg.
Second Floor.
Sixth and Spring.

We Are Having a Information Week

...player purchasers (immediate ...ill be welcome to witness dem... ...k questions or play for them... ...arious types of players. We ...l your attention to the

...UPHONA ...-CAROLA and ...LLO PLAYERS

...l out what your old piano is ...e or for cash, all about prices, ...rms, without obligating your... ...htest. You will be well paid ...le if you come in.

...his is ...ORMATION WEEK ... come in send for catalogs

...SOUTH BROADWAY

...ey B. Allen Co. ...N AND HAMLIN PIANOS ...ncisco, Oakland, ...San Diego, San Jose, ...ramento, Portland, Ore.

G.O.P. TO STOP NATION'S WASTE

Party Stands for Economy. Says Will Hays.

Suggests Plan to Reduce Taxes, Curb Debt.

Wants Men in Politics Who Give, not Get.

[BY A. P. NIGHT WIRE.]

ROANOKE (Va.) March 17.—Declaring that the Republican party stands first for "the honest, efficient and economical business administration of the country's affairs, Will H. Hays, chairman of the Republican National Committee, in an address before the State Republican Convention here today, pleaded for "patriotism in peace as well as war," and asserted that the country has slipped along under this Democratic administration without any adequate thought of the problems that would confront us until the shock of peace was here, just as we did before we entered the war."

Outlining the principal things for which the party stands, Mr. Hays said:

"I suggest that above all things the Republican party stands first for honest, efficient and economical business administration of the country's affairs.

"It was formerly said that 'honesty is the best policy' as a matter of business. Honesty is the best policy as a matter of morals. In like manner there is but one kind of successful politics, of faithful, efficient, honest and successful administration. The only successful politics in the situation today is to find out what is best for the country and do it first. We want more men in politics for what they can give and not what they can get.

REPEAL TAXES.

"I suggest that the Republican party stands for the development and execution of a plan for the reduction of taxes, with the repeal of taxes which kill initiative, and the spreading of war debt over a large number of years.

"I believe there shall be developed a better relation between labor and capital, with justice to both and with justice to the public and third side of the triangle, which must not be forgotten.

"The party shall measure its steps forward by the new needs of the nation with eyes always ahead, but with its feet always on solid ground.

Asserting that there are two national inquiries from women now in politics, what does the Republican party offer the women and what does the Republican party stand for? Mr. Hays declared:

"The Republican party offers the women everything it offers the men.

"The only just rule for a political party," he added, "is that the rights of participation in the management of the party's affairs must be and remain equally sacred and sacredly equal. The Republican women in the country constitute one-half of the party's membership. In many States this has long been so. In the Presidential campaign it is my hope and well-founded judgment that it shall be so everywhere.

WOMEN, MEN ONE.

"There is to be no separate women's organization created within the party, except, and only, in those cases where such an arrangement may be needed temporarily as an efficient aid in the complete amalgamation which is our objective.

"To the women and to men alike the party offers the right of a political self-determination, and that is the answer to the second query, what does the party stand for?"

Holding that "there must be in this country two political parties, and both must be strong and virile," Mr. Hays said. "I do not ask that all women become Republicans.

"To which party is of less consequence than that you belong to some party," he said. "I would rather a woman join with our opponents than belong to no party."

Of patriotism in politics he declared "I have no use for the individual who is 'too busy' or 'too good' to help. He has no just complaint to make, whatever happens. He is riding on another's ticket. I have an abiding faith that there will be an awakened sense of civic duty as a byproduct of this war."

CAN SOLVE PROBLEMS.

Expressing the belief that the country's problems are largely economic, Mr. Hays pointed out that the industrial difficulties in this country, which he said at the moment seem to be overwhelming, "can be, and I have explicit faith, will be solved in one way—by finding exact justice and enforcing it."

"The Republican party," he said, "from its inception has stood against undue Federalization of industries and activities. There must be strong Federal regulation but not government ownership."

Referring to the American soldiers in the war with Germany, Mr. Hays said:

"The Republican party will never forget the debt we owe to the soldiers who won this war. They said 'food will win the war,' 'Liberty Bonds will win the war,' and 'Thrift Stamps will win the war.' They did not. They all helped to win the war, but the war was won by the fighting men at the fighting front, and in no other way. And the party's appreciation of our soldiers will be remembered."

"SCOTCH DISLOYALTY."

In closing, Mr. Hays appealed to his hearers to "find disloyalty if there be any in the land and scotch it; find dishonesty if there be dishonesty and crush it; find the right and cleave unto it.

"Keep your eyes raised, Americans, but keep your feet on solid ground," he exclaimed.

"Find the reason for discontent and meet it squarely, correct the cause where there is a cause and mercilessly destroy the excuse, where it is an excuse only. Give every well-behaved man and woman their equality of opportunity and require from them their full measure of accountability."

HOOVER GIVES OUT STATEMENT

(Continued from First Page.)

added that he was not sure that the revolution in Europe was over, and that "our people are not prepared for us to undertake the military policing of Europe while it boils itself out." The letter concluded:

GREAT MORAL RESERVE.

"It grows upon me daily that the United States is the one great moral reserve in the world today, and that we cannot maintain independence of action through which this reserve is to be maintained if we allow ourselves to be dragged into detailed European entanglements over a period of years.

"In my view, if the Allies can be brought to adopt peace on the basis of the fourteen points, we should retire from Europe, lock, stock and barrel, and we should lend to the whole world our economic and moral strength, or the world will swim in a sea of misery and disaster worse than the dark ages. If they cannot be brought to accept peace on this basis, our national honor is at stake, and we should have to make peace indefinitely and retire."

MORE HOOVER DELEGATES.

[BY A. P. DAY WIRE.]

CONCORD (N. H.) March 17.—A belated telegram from Herbert Hoover, saying that, as he was not a candidate, he could not approve of the use of his name in the Presidential primaries in this State, was received today by Robert C. Murchie, Democratic National Committeeman.

Receipt of the telegram comes a week after the primaries, in which three district delegates to the Democratic National Convention pledged to Hoover were elected. The message, as made public today by Mr. Murchie, follows:

"I see by the press and letters from friends that my name is mentioned for the Democratic primaries in New Hampshire. I would be glad if you would inform the Democratic authorities that, while I am highly sensible of the great honor implied in the desire of many friends to place my name in nomination as a candidate in the Democratic primaries, I deem it due to them to state that I am not a candidate and, therefore, cannot approve of the use of my name for that purpose."

MERRITT TO DIRECT.

[BY A. P. DAY WIRE.]

SAN FRANCISCO, March 17.—The resignation of Ralph P. Merritt as secretary of the board of regents of the University of California and controller of the university, in order that he might direct a campaign in California for Herbert C. Hoover as a candidate for President of the United States, was presented to the regents here today.

Later it was announced by Francis P. Farquhar, secretary of the organization, that Merritt would direct the campaign of the Hoover Republican Club in California.

Merritt announced that headquarters would be established in San Francisco "within two days," and that the petitions to place the Hoover Republican Club candidates for the convention delegation on the May primary ballot would be on the street tomorrow.

Headquarters are to be established in Los Angeles also, within the next few days, Merritt said.

Merritt was Federal Food Administrator for California and for the last three years has been an associate of Hoover.

"I am offering my resignation two months earlier than I had anticipated, in order that at this time I may be free to participate in the Republican campaign to nominate Herbert Hoover," he said.

WOOD IS WINNER.

[BY A. P. NIGHT WIRE.]

ST. PAUL (Minn.) March 17.—Two delegates uninstructed and two others "pledged" to vote for Leonard Wood for nomination as President at the National Republican Convention in Chicago were named today at two district conventions.

F. H. Carpenter and W. J. Williamson were the uninstructed delegates chosen in Minneapolis, to represent the Fifth Congressional District. At St. Paul Wood was indorsed.

At the Minneapolis meeting, an attempt to have the delegates instructed for Senator Johnson of California, failed. Eight other district conventions are to be held Friday.

County conventions throughout the State today for the most part named uninstructed delegates to attend the State convention in St. Paul on Saturday when four delegates at large will be chosen for the national convention.

BISMARCK RETURNS.

[BY A. P. DAY WIRE.]

FARGO, March 14.—The city of Bismarck gave: Johnson, 588; Wood, 89; Lowden, 41, and Hoover, 9, on the Republican ballot, and four on the Democratic ticket for Bryan.

HOWL FROM JOHNSON.

[BY A. P. DAY WIRE.]

DETROIT, March 17.—The Minnesota Republican primary was characterized as "a pretense" and the "first strong-arm tactics of the 1920 campaign" by U. S. Senator Hiram Johnson in a signed statement issued here this forenoon.

He charged that "the Republican State machine is in absolute control" of affairs in Minnesota.

USE POSLAM FOR ECZEMA ITCH NO MORE

Every eczema sufferer should know just how greatly Poslam is able to benefit this stubborn trouble; how quickly it brings relief, stops itching, cools, soothes and comforts. To spread Poslam over an angry, affected surface is to feel that here, in reality, is just the healing influence the skin demands. Treatment is usually surprisingly short and improvement noticed every day. Poslam is harmless. Use it for pimples, rashes and all eruptional disorders.

Sold everywhere. For free sample write to Emergency Laboratories, 243 West 47th St., New York City.

Urge your skin to become clearer, healthier by the daily use of Poslam Soap, medicated with Poslam.—[Advertisement.

THE PICTURE OF THE YEAR HARRY CAREY IN OVERLAND RED BETTER THAN "MARKED MEN" SUPERBA SUN.

NAVY WAS RUN FROM CAPITAL.

Sims's Appeal for Staff in London Ignored.

When Benson Recommended it Department Acted.

This Policy in Force Remainder of War.

[BY A. P. NIGHT WIRE.]

WASHINGTON, March 17.—Again centering his fire at the Navy Department on his charges that it insisted on directing all war operations from Washington, Rear-Admiral Sims told the Senate investigating committee today that his urgent appeals for an adequate staff in London were ignored until November, 1917.

Admiral Benson, chief of operations, reached London during that month, Admiral Sims said, and quickly convinced himself of the "necessity for establishing a real advance base headquarters of the Navy Department abroad, with an adequate staff to make possible full co-operation with the Admiralty and co-ordinating all activities with the Allies."

"I have been recommending such action for five months," said Admiral Sims. "After Admiral Benson had reported, the department changed its attitude," he continued, "and a cable to Benson November 17 said a decision had been reached that it would be advantageous to have a permanent war staff in England to work with the plans department of the British Admiralty."

BENSON GOT RESULTS.

"If this meets your approval, additional officers will be sent to augment those already in England who are fitted for this work," it said. Admiral Benson then asked that Capt. F. H. Schofield and Commander Knox be ordered to report to Admiral Sims and Admiral Jellicoe for such duty, and this was done at once, Admiral Sims testified, while his own recommendations for nearly six months for the same action had been disregarded.

"It is hardly necessary to state that this is merely another instance of the attitude of the department during all those first critical months of the war," said Admiral Sims. "A recommendation I had been making for six months was not carried into effect until Admiral Benson, during his short stay in London, convinced himself that it was justified.

"The soundness of the policy was again demonstrated by the fact that the department adopted it and throughout the remainder of the war continued to recognize, though sometimes grudgingly, the necessity for what had been continually recommended and which should have been obvious from the very first."

There was continued delay on vitally important recommendations, because officials in Washington did not consider that sufficient information had been sent from London, Admiral Sims said. In many cases, he added, the necessity for secrecy or his lack of assistance prevented full reports. He read a cable from the department declaring that "it is essential that the department be promptly and fully informed of all operations of our vessels acting with the Allied naval forces." In his reply that all important operations would be reported the department renewed its demands for detailed reports, he said.

DETAILS WERE WANTED.

The department seemed disinclined to take any action or indorse any recommendations unless the fullest and most complete explanation could be made, and this was extremely difficult, if, indeed, not impossible, the admiral said.

It took four months to arrange a docking system for battleships abroad because of the department's insistance on details when he could have made all arrangements "in ten minutes of conversation in Washington with the proper officers," the admiral declared, adding that arrangements were finally completed only after the armistice.

Admiral Sims was expected to conclude tomorrow his long statement begun more than a week ago. He has not been interrupted by committee members during its presentation and if his statement is concluded tomorrow cross-examination probably will not be taken up before Saturday or possibly next week.

HOLLAND FIXES PLACE OF KAISER'S HABITAT.

[BY CABLE AND ASSOCIATED PRESS.]

THE HAGUE, March 17.—A royal decree dated March 16 says the place to be allotted to former Emperor William of Germany as his residence will form part of the province of Utrecht, and that it will be fixed later by the government. The decree was in connection with an announcement to the Allied Premiers regarding their recent note concerning the one-time monarch.

ROBBERS DON'T FEAR LAW IN THIS TOWN.

FOUR BOLD MEN HOLD UP OFFICER; BREAK HIS GUN AND TAKE HIS PAY.

[EXCLUSIVE DISPATCH.]

PHILADELPHIA, March 17.—Four masked robbers stood in wait for a victim on Wister street near Belfield avenue, Germantown, at 5 o'clock this morning. The first person to appear was Patrolman Richard Hawkins of the Germantown station, swinging his night stick and whistling. One of the men approached Hawkins. "Pardon me, officer," he said, 'but can you tell me where the watchman of that plant across the street is?"

"I don't know anything about any watchman," Hawkins retorted, attempting to walk on. "Well," the man retorted sharply, whipping out a revolver, "maybe you know how to put up your hands."

With that three other men sprang upon Hawkins. The patrolman's revolver and a pay envelope containing $55 were taken from him. One of the men removed the cartridges in the revolver and broke it on the sidewalk. Then he returned the pistol to the patrolman.

"Here you may need this," he said. "We might as well let the little fellow keep his club and keys," he remarked sarcastically to his companions, two of whom kept their revolvers trained on Hawkins.

The four robbers backed across the street, keeping the patrolman covered and stepped into an automobile. They sped east on Wister street and disappeared.

"Man, I didn't have a chance," was Hawkins only comment today. He is a negro five-foot six inches in height and weighs about 140 pounds.

OREGON HIGH SCHOOL PUPILS WIN STRIKE.

[BY A. P. NIGHT WIRE.]

TACOMA, March 17.—The 150 striking students of the High School at Chehalis this afternoon won their contention and will return to school tomorrow morning.

The school authorities, after a conference with the strikers and their parents, agreed that school activities, including athletics, publication of the school paper and giving a school play, should be resumed as before the strike.

The strike began Tuesday when school activities were suspended because eighteen students had engaged in a dance in the High School building following rehearsal for a play.

PHOENIX FREES TWO SANTA BARBARA MEN.

[EXCLUSIVE DISPATCH.]

PHOENIX (Ariz.) March 17.—R. E. Cox and W. H. Dearman, Santa Barbara carpenters, arrested here on suspicion of safe cracking in Florence, have been released, their innocence proven. They happened to be traveling through Florence at the time of the burglary.

The Maricopa County Highway Commission for the third time will ask bids for $4,000,000 road construction. Four types of road will be included.

Second grade Pima cotton was sold today in Boston at $1.10, the highest price ever quoted for local staple.

FIRM FALSE TEETH

Do not fail to consult your dentist when plates become loose or irritate. You can, however, obtain instant relief from these troubles by the use of Dr. Wernet's Powder for False Teeth. Use it regularly and you will be able to eat, laugh, talk with ease and without annoyance or embarrassment.

Dr. Wernet's Powder

assures instant satisfactory adhesion, is mildly antiseptic and sweetens the breath.

Guaranteed to give satisfaction. 25c., 50c. and $1.00. For sale at all Drug and Dept. Stores.

Sure Relief

6 BELL-ANS Hot water Sure Relief

BELL-ANS FOR INDIGESTION

Yes BAYER BAYER No

Don't fear to take Aspirin marked with "Bayer Cross" to relieve your Pains, Colds, Headache, Neuralgia, Earache, Toothache, Rheumatism, Sciatica, Lumbago, Neuritis.

Safe and proper directions are in each "Bayer Package."

The "Bayer Cross" is on the genuine Aspirin prescribed by physicians for over eighteen years and proved safe by millions.

Bayer-Tablets of Aspirin

Handy tin boxes of 12 tablets cost but a few cents—Larger packages.
Boxes of 12 tablets—Bottles of 24—Bottles of 100—Also Capsules.
Aspirin is the trade mark of Bayer Manufacture of Monoaceticacidester of Salicylicacid

The 71 Years' Record of the

KURTZMANN

Piano Has Established a Reputation for Dependability That Is Unquestioned

The soft, rich tone of the Kurtzmann seems only to be mellowed by age. In schools and studios where a piano is subjected to the hardest usage, the Kurtzmann is a pronounced favorite.

It may be obtained in either Upright or Grand models—and also can be had with the famous Aeolian player action embodied. Uprights begin at $575. The Kurtzmann Baby Grand is $1050. The Kurtzmann Aeolian is $875. Convenient monthly terms gladly arranged.

Columbia Dealers

Geo. J. Birkel Co.

"The Steinway House"

446-448 South Broadway

Victor Dealers

Lovers Of Exquisite Importations will be pleased to know that we have just opened up a shipment of SPRING OVERCOATS direct from WILSON'S, LONDON. These coats are handsome creations, tailored to an extreme nicety of detail and finish

* * * * * *

We have priced these overcoats EXTREMELY LOW, fabric and tailoring considered, making the wearing of them not a luxury but a commodity.

$65.

* * * * * *

SPECIAL PRICES THIS WEEK. END OF THE SEASON'S CLEAN-UP—STYLISH SUITS and OVERCOATS, large selection at $37.50.

Every garment worth ten dollars more.

Scott Bros

Hat Specials $3.85 & $4.75

Underwear Special Balbriggan . . . 95c per garment

425-427 SO. SPRING ST.

SOLE AGENTS FOR KIRSCHBAUM CLOTHES

VOGUE

SPRING FASHIONS NUMBER

Dated March 15

Now Ready At Your Newsdealer's

The Times Free Information Bureau
619 South Spring Street

THE TIMES FREE INFORMATION AND RESORT BUREAU is for the accommodation and benefit of persons seeking interesting routes of travel, desirable hotels and rest, recreation and recuperation at the seashore or in the mountains.

Particulars are furnished by competent attendants and by correspondence to the general public regarding rates and attractions of railroad and steamship lines, hotels and pleasure and health resorts. Descriptive circulars and transportation literature are kept on hand for inspection and distribution. This service is absolutely free. Literature may also be obtained at the New Times Building, Broadway at First street.

PERSONS CONTEMPLATING VISITING LOS ANGELES ARE PRIVILEGED TO HAVE THEIR MAIL ADDRESSED TO THE BUREAU.

Resorts

ARLINGTON HOTEL
SANTA BARBARA

An absolutely Fireproof Hotel—All Outside Rooms, affording plenty of light and air—Headquarters for Tourists from all parts of the world. (Private lavatory attached to every room.) Ideal climate the year round. Automobile road is now perfect, 3½ hours' run, Los Angeles to Santa Barbara. Unexcelled facilities for care of automobiles in hotel grounds.

E. P. DUNN, Lessee.

The Most Attractive and Sportiest Golf Links in California

ALPINE TAVERN
MT. LOWE

Ample Accommodations — Reasonable Rates
Warm and Comfortable
European and American Plan
Good Car Service — Make Reservation Now

Pacific Electric Railway Information Bureau
Main 8800 or 60291

DINNER AND DANCE—EVERY FRIDAY NIGHT

MERRITT JONES
HOTEL OCEAN PARK

DINNER 6 TO 8, $1.00. DANCING 8 TO 12.
Finest hostelry in Crescent Bay District. Golf—Surf and Plunge Bathing—Motoring—Tennis—Dancing. Both American and European Plan. Before returning East, run down for a little sojourn among the varied attractions of this popular seaside resort. Phone reservations at hotel expense —Phone 62145. CLOSEST BEACH TO LOS ANGELES.

YOU'LL BE SURPRISED WHEN YOU SEE
HOTEL CASA BLANCA
ONTARIO, CALIFORNIA.
Among the orange groves at the foot of the snow-capped Sierra Madres.
36 MILES EAST — ON ROAD TO RIVERSIDE
Excellent American Plan Table
B. F. GREEN, Mgr., Formerly of Auditorium Hotel, Los Angeles

VENICE — Wed., March 17 GREEN EVENT

The Terry Hotel Apts.
411 E. OCEAN, LONG BEACH, CAL.
1 to 6-Room Suites
Maid Service
Most modern and up-to-date in the West.

Low Rates and every comfort at The Alpine Tavern Mt. Lowe — 2 hrs. from Los Angeles by Pacific Electric

STORAGE, MOVING AND FREIGHT FORWARDING

COLYEAR'S FIREPROOF STORAGE
Phone 69577 — 414 S. SAN PEDRO ST. — Main 1117
STORE YOUR FURNITURE IN
Private Locked Rooms $1.50 Per Month
MOVING, PACKING, SHIPPING.

Steamships

California and Mexico Steamship Co.
NEW STEEL STEAMSHIP MAZATLAN BUILT IN LOS ANGELES
SAILS MONDAY, MARCH 22d, 1:30 P.M.

	First Class	Second Class
Ensenada	$17.00	$10.00
La Paz	57.00	38.50
Topolobampo	67.00	43.50
Mazatlan	67.00	43.50
San Blas	72.00	46.00
Manzanillo	77.00	48.50

Steerage one-half the above Cabin Fares.
For Reservations, Passenger and Freight, apply 794 PACIFIC ELECTRIC BLDG., or phone Main 3.

TRAVEL BY STEAMSHIP The ADMIRAL LINE
Ticket Office Cor. 6th & Spring (Alexandria Hotel)
Telephone: Main 7242 or 12333
Long Beach Office, 215 W. Ocean Ave.

S. S. Adm. Dewey, Sunday, March 21
S. S. Adm. Schley, Tuesday, March 23
S. S. Governor, Thursday, March 25
— FOR —
SEATTLE
VICTORIA—VANCOUVER
TACOMA
AND PACIFIC NORTHWEST POINTS.
THROUGH SAILINGS (via San Francisco) EVERY TUES., THURS., SUN.
SAN FRANCISCO $25 AND RETURN
SAN DIEGO —Daylight Trips— Mondays & Saturdays
Mexico-Central America
S. S. Senator sails Friday, March 19.
Berth and Meals Included in All Fares
PACIFIC STEAMSHIP CO.

I. M. M. LINES
AMERICAN LINE
Fast Mail Steamers
Service Resumed
NEW YORK—PLYMOUTH
CHERBOURG—SOUTHAMPTON
New York..Mar. 27 | Philadelphia..Apr. 10
St. Paul....Apr. 3 | New York....Apr. 24
NEW YORK—HAMBURG
Manchuria..Mar. 27 | Mongolia...Apr. 10
PHILADELPHIA—LIVERPOOL
Haverford.....Apr. 5, May 19
LEYLAND LINE
BOSTON—LIVERPOOL
Winifredian.....April 21
RED STAR
NEW YORK—PLYMOUTH
SOUTHAMPTON—ANTWERP
Kroonland...Mar. 24 | Finland.....Apr. 7
Lapland....Apr. 3 | Kroonland....May 1
WHITE STAR
NEW YORK—CHERBOURG
SOUTHAMPTON
Adriatic.....Apr. 24, May 29
NEW YORK—LIVERPOOL
Cedric.....Apr. 10 | Celtic.....May 15
Baltic.....Apr. 17 | Baltic.....May 22
NEW YORK—AZORES—GIBRALTAR
NAPLES—GENOA
Cretic.....Mar. 31 | Canopic.....May 12
Thos. Cook & Son, 613 S. Spring St., L. A.
D. W. Ferguson, 225 South Broadway, Or Local Agencies.
Office, 30 Montgomery St., San Francisco.

AUSTRALIA
Honolulu, Suva, New Zealand
The Palatial Passenger Steamers,
R.M.S. "Niagara," 19,999 Tons — R.M.S. "Makura," 12,500 Tons
Sail from Vancouver, B. C.
For fares and sailings apply Can. Pac. Ry., 605 S. Spring St., L. A., or to Canadian-Australian Royal Mail Line, 440 Seymour St., Vancouver, B. C.

WHITE FLYER LINE
Str. Humboldt
to
San Francisco
Sails, Saturday, March 20
Sails Wednesday, March 24
Tickets and Reservations
517 South Spring Street
Tel. 63185
AMERICAN TRAVEL BUREAU
General Agents
Hotel reservations made everywhere

HOTEL STEWART
SAN FRANCISCO
Geary Street, just off Union Square
Famous for good service, comfort and excellent cuisine at reasonable prices.
Rates from $1.75 a Day
Breakfast 40c and 75c. Lunch 60c; Sundays 75c. Dinner $1.25; Sundays $1.50.
Municipal Car Line direct to door. Motor bus meets trains and steamers.

NEW OIL BOOM ON IN TAMPICO.

Fortunes Risked Despite Uncertainty of Future.

Gushers Coming in; Americans Rushing to Fields.

Hotels and Steel Office Buildings are Going Up.

BY PHILLIP KINSLEY.
[EXCLUSIVE DISPATCH.]

NEW ORLEANS, March 17.—Despite the uncertainty of the future there is a big boom on in the Tampico oil fields. Several of the big wells recently have pumped salt water instead of oil, but this is offset by the striking of new gushers. There is much unexplored oil land and fortunes are being risked and made by land speculators.

"I expect to make $.00,000 today," said a young American who paced the deck of a steamer outside the Tampico bar. He had bought land in the interior and had an offer from an oil company to take over his option.

There is an American rush and bustle about the city. The oil fields are fifty or sixty miles away and the streets are filled with engineers, land experts, drillers, managers, outfitting for the interior.

The Americans have built a modern hotel there with elevators and baths and electric lights and other conveniences unknown to the old Spanish hotels. New steel and concrete office buildings are going up on several corners.

MILLIONS IN SWAMP.

The Americans have drained a swamp and reclaimed land worth millions along the water front. The man responsible for this, W. F. Buckley, has been refused readmission to Mexico because of testimony before the Fall committee.

There is a railroad running along the water front and a street car system operating through the city. The foreign colony has streets and houses as fine as those in any American town.

Yet across the river and in the outskirts of the city, the contrast of native life is sharp. Here are huts of reeds and mud, rows of shacks and hovels where families live in one room.

The Indians camp on the edge of the city, or beg and sell in the streets. At night they sleep on the sidewalk, rolled in their blankets.

FEVER, MOSQUITOES, OUTLAWS.

The lower part of town is dirty and when a "norther" is blowing, the air is filled with dust and refuse of all kinds. There is much fever here, among the Mexicans and foreigners alike. It gives a greenish pallor to the complexion. Along the coast camps the mosquitoes are a great menace and are supposed to bring the fever. The jungle marshes are close to the town and bandits prowl in the neighborhood. Killings and robberies are frequent.

The controversy between the government and the oil men promises to be a long and bitter one.

England would like to come in and settle this matter, but is restrained by diplomatic difficulties with the United States.

Carranza's generals had a hand in the oil pie about the time the so-called "confiscatory policy" was adopted by the Mexican government.

The position of the oil men is simply that Mexico has no right to pass laws which will wipe out existing contracts. They claim that all land bought before the 1917 constitution was passed must belong to the buyers under the contract of subsoil rights.

But the controversy goes deeper than this. The subsoil rights on oil wells that are turning salt are not valuable. The companies must go out constantly and take up new lands. They admit that the government has the right to pass any laws it chooses governing new purchases and leases. If the government takes title to all oil in the new wells the industry may eventually fall into its hands.

"We do not trust the government one inch," said an oil company executive. "If the title to the subsoil ever is transferred to the government taxation will increase year after year and until the property is taxed out of the owner's hands."

SITUATION MAY CONTINUE.

It is probable that the Mexican Congress, which meets next September, will be too busy with election and other pressing problems to take up any new oil land legislation and that the present situation will continue. Drilling will go on under temporary permits. In the meantime, the oil men are shipping out about 80,000,000 barrels a month. They load tank steamers at docks up the river and ten miles at sea off the points where armored pipe lines have been laid.

A BARBARY COAST.

There is one spot in Tampico that is known wherever men travel in these parts. It is the Plaza Union, where the government runs a segregated district, inhabited by 270 women and girls, ranging in age from 12 to 45. They pay a tax of five pesos a month and are not allowed to leave the district.

It might be called the "city of dreadful night," for it is unspeakably dark and dirty and dangerous. Murders are a nightly occurrence. A street car runs to the district and stops before a wide-open gambling house, where hundreds of men are crowed before dice, poker and monte tables. Next door is a dance hall and the cries of the dealers are punctuated with the scraping of an orchestra and the rhythm of dancing feet.

Women sit in the doorways in the little huts along the crooked and muddy streets. There is a cantino, or drinking place, sandwiched in at every convenient spot.

A policeman with a rifle stands on the corner. Here one may see young Americans, Mexicans, sailors from the fleets, men in uniform, Chinese, all the sights that made the Barbary Coast famous.

ARMY BORDER FLYERS TO CARRY PARACHUTES.

WILL BE EQUIPPED WITH THEM AS SAFETY MEASURE; FEASIBILITY PROVEN.

[EXCLUSIVE DISPATCH.]

FORT McINTOSH (Tex.) March 17.—All aviators in the border patrol service of the army are to be provided with emergency parachutes. In a try-out of these devices at the aviation camp near here a few days ago their practicability was demonstrated. The try-out was made by aviators of the Eighth Aerial Squadron. Lieut. Rex Stoner, commander of the aviation camp here, piloted the machine from which Lieut. J. H. McCuen made a leap with a parachute from a plane at a height of 3000 feet and landed safely in the center of the camp. Then Lieut. Stoner took Lieut. F. B. Johnson up to a height of 3000 feet and he, too, leaped from the flying plane with his parachute and landed safely on the outskirts of the camp.

Both leaps proved successes, as the parachutes did good service and the aviators landed safely on their feet, the impact with the ground being about the same as though they had leaped off a platform four or five feet high. Further tests with the emergency parachutes will be made here. The parachute leaps from the 3000 feet altitude were witnessed by Col. Beaumont B. Buck, the retiring commander of the Laredo district, and other officers, all of Fort McIntosh, and the members of the Eighth Aero Squadron stationed at the aviation camp here.

The emergency parachutes from which the leaps were made by Lieuts. McCuen and Johnson are the kind that are to be adopted for the use of all army aviators. They are carried on the back of the flyers and resemble an ordinary knapsack. Should an accident happen to an airplane in the air all that is necessary for the men to do is to make their getaway from the machine, touch a spring on their breast, which controls the parachute, and it immediately opens.

ASKS FORTUNE FOR SMALL INVESTMENT.

MISSOURI LAWYER SUES TEXAS OIL CONCERN FOR $600,000 CLAIMED DUE HIM.

[EXCLUSIVE DISPATCH.]

WICHITA FALLS (Tex.) March 17.—In return for an investment of $30 cash and legal services to the alleged value of $220, Hervey T. Crest, a lawyer of St. Louis, Mo., wants to recover $600,000 from the Mo-Tex Oil Company and its two subsidiaries. He has filed suit in the District Court here against these companies for the amount named.

The petition recites that Crest, together with six other men, agreed to put $250 each into a fund to start the company. Later it was organized and $58,000 of stock sold. Mr. Crest says that each of the seven pioneers were to get, under their own agreement, 6000 shares of stock at $1 per share. He says that the other six got their stock.

John W. Devereux, president of the company, signed the certificates for Crest. But William F. Meyer, treasurer and secretary, became sick. It was agreed that when Meyer came back to work he would sign the certificates, the petition alleges. Meyer never came back. The petition alleges that he is of unsound mind. H. C. Harkins was appointed his successor. Crest declares that Harkins, "with the consent of General Manager Davis," refuses to sign the certificates.

He declares that the stock of the company is worth at least $100 in the open market. Crest is informed that the Mo-Tex Oil Company has paid $80,000 dividends on the original promotion stock.

The resources of the company are declared to amount to $2,040,800. He says their surplus fund is $2,856,-782. He estimates the value of their leases and production at $3,000,000. The St. Louis lawyer's petition declares that the Mo-Tex Refinery Company and the Mo-Tex Pipe Line Company were organized as auxiliaries of the Mo-Tex Oil Company and were designed to "cheat him out of his rightful share of the earnings."

Mr. Crest declares that he still is a director of the company.

RULE WOMEN IN WAR SHOULD GET TAX CUT.

[BY A. P. DAY WIRE.]

SACRAMENTO, March 17.—Women who served in the Army, Navy or Marine Corps and were honorably discharged are entitled to $1000 tax exemption, the same as provided for ex-service men, Atty.-Gen. Webb ruled today in an opinion to the State Board of Equalization.

The language of the State constitution is broad enough, Webb held, to include women in the tax-exemption provision.

MURINE FOR YOUR EYES—Heals, Refreshes, Soothes, Heals — Keep your eyes Strong and Healthy. If they Tire, Smart, Itch, or Burn, if Sore, Irritated, Inflamed or Granulated, use Murine often. Safe for Infant or Adult. At all Druggists. Write for Free Eye Book. Murine Eye Remedy Company, Chicago, U. S. A.

Go to The TERRACE at the MARCELL
313 West 8th Street
A Prix Fixe Dinner at $2.50
Will Be Served During the Summer
DANCING
Every night to an eight-piece Jazz Orchestra

GUARD OVER WILHELM INCREASED BY DUTCH.

VON BENTINCK CASTLE, FORMER KAISER'S REFUGE, A PRISON FORTRESS.

[BY CABLE AND ASSOCIATED PRESS.]

AMERONGEN, March 17.—Reinforcement of the Dutch guard at Von Bentinck Castle, which, since the Middle Ages, has been protected by moats and drawbridges, has made the former Kaiser's refuge a veritable prison fortress. The castle is situated in a big square. The four sides are posted, while two of them have additional walls. The latter two sides are on the public road, and on the other two sides, which have no walls, are private paths belonging to the Von Bentincks. Constables and military police patrol the roads with loaded rifles night and day.

To the right of the main entrance is a small building in which rest reinforcements. Here sentries are on guard. Besides this main gateway at a distance of 120 yards is another gate, barring an inner driveway to the drawbridge. More sentries are stationed here. Still farther on, where the road bends at another gate there is also a guard. Then, turning to the right, a driveway leads to the terrace on which the castle stands. Police patrol this terrace.

At the rear of the castle there is a garden, then a moat and then a private pathway on the dike, and this is constantly patrolled. Beyond the dike is a meadowland crossed by ditches and hedges, and in the meadow are patrols particularly warned to guard against the landing of airplanes.

CATALINA ISLAND
In all the world no trip like this
Two-Day Excursions All Expense Included
Rail and steamer fare Los Angeles to Avalon and return, luncheon, dinner, room for one night, breakfast and luncheon next day at HOTEL ST. CATHERINE and scenic trip on glass bottom boat—all for $10
Lv. Los Angeles ..... 9:00 a.m.
Lv. San Pedro ..... 10:00 a.m.
INFORMATION
Main entrance, P. E. Bldg., Los Angeles
Phone Pico 60—10084

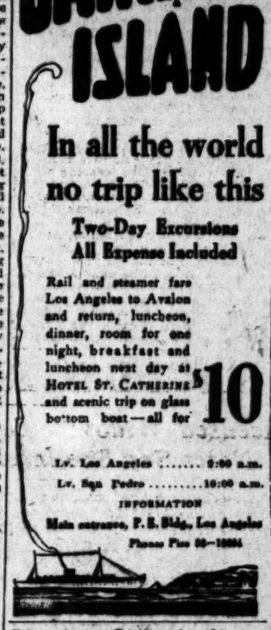

Plumber Shought He Needed New Pipes
"My stomach and intestines were always full of gas and I often had severe colic attacks. The pain and soreness caused me to think I needed a new set of pipes. Since taking Mayr's Wonderful Remedy all this has disappeared and my only trouble now is to make enough dough to buy all the food I'd like to eat." It is a simple, harmless preparation that removes the catarrhal mucus from the intestinal tract and allays the inflammation which causes practically all stomach, liver and intestinal ailments, including appendicitis. One dose will convince or money refunded, at all druggists.—[Advertisement.

AUCTION
Friday, March 19, 10 a.m.
1911 S. Burlington Ave.
This week we have about the usual amount of high grade medium and cheap furniture, some very nice pieces in mahogany, not as much plunder as we sometimes have.
We have a fairly good line-up all round for home, hotel or apartment.
LUNCH AT 11:30 A.M.
Everybody welcome whether you buy or not.
Big Outdoor Performance at 12:45 p.m.
"Remember, the highest bidder takes the goods at all our sales regardless of the price."
COL. C. F. CALHOUN
AUCTIONEER
President L. A. Auctioneers' Association
Kirk S. Calhoun, Cashier. 91940.

BISHOP'S COCOA
From Tropical South America
We ship the beans direct from the plantations—grind them in our own machines. Enjoy the fresh, fragrant flavor of BISHOP'S.
50c a Pound

The Shirt With Comfort Points

There's extra fullness at the elbows—tapering neatly to the trim, perfect-fitting cuffs.
Just another reason for the comfort and good looks of
Beau Brummel Shirts
A REAL COMBINATION OF STYLE AND COMFORT

New Colonial Bungalow For Sale at
Public Auction
Tomorrow, March 19th, 11 a.m.
2317 Wellington Road
Lot 50x150. Seven rooms, living-room, music room, PULLMAN breakfast-room, dining-room, buffet and two bedrooms, kitchen, bath and shower, ivory finish, mahogany trim, garage, Ruud water heater.
WONDERFUL OPPORTUNITY TO BUY AT YOUR OWN PRICE. FOR A HOME OR AS AN INVESTMENT.
Can be seen any day before Sale from 1 to 5 p.m. Immediate possession.
TERMS.
C. H. O'CONNOR, Auctioneer
Phone 558985, Ver. 179

Modern 8-Room, 2-Story
Frame Dwelling
For Sale at
AUCTION
451 Cahon St., Redlands, Cal.
Saturday, March 20, 1 p.m.
C. H. O'CONNOR, Auctioneer.
Terms. 558985—Ver. 179.

HART and HALL
Los Angeles' Progressive AUCTIONEERS
Real Estate, Livestock, Merchandise, Furniture and Household Goods.
We buy for SPOT CASH, or sell on COMMISSION.
1039 S. FIGUEROA ST.
Phone 61894

AUCTION
S. W. KOHN
The Reliable Auctioneer
Pays Highest Cash Price for Any Kind of Stores, Stocks and Fixtures. Auction Sales Conducted Everywhere
PHONE VERMONT 5829

THOS. B. CLARK
Auctioneer
Dealer Antique Furniture,
911-913 S. Hill St.
61907.
Member L. A. Auctioneers' Ass'n.

ARTHUR J. KELLY
Expert Appraiser and Auctioneer
High-class art and Oriental rugs. Interior furnishings a specialty. Phone Broadway 1811.
238 S. HILL STREET
Member Auctioneers' Association

W. Dwight Hammond
General Auctioneer, 1053-55 South Main St., near 11th. Oldest and largest Auction house in the Southwest. Expert in every branch of auction work. Watch my ads and attend the big sales. Cash advanced on consignments. For all information call up 63545. Member Los Angeles Auctioneers' Association.

AUCTION
RHOADES & RHOADES
Expert Live Stock Auctioneers
Ben A. Rhoades and Harold B. Rhoades. Sales conducted in all parts of California and adjoining States.
Offices:
1201-3-5 S. Main St., Los Angeles
Phone 974—62978.

Modern 6-Room House For Sale at
AUCTION
Tomorrow, March 19, 2 p.m.
Located at
4454 Mettler St.
Take San Pedro Car to Vernon Avenue, walk one block west. Large lot, garage, trees. Can be seen any day before sale.
EASY TERMS.
C. H. O'CONNOR — Auctioneer.
558985 Phones Vermont 179

AUCTION SA
The Times is the official and exclusive Newspaper of the Los Angeles Auctioneers' Association

AUCTION
Of Real Estate Friday, March 19th, 10:00 A.M.

(Take West Adams car to Dalton Ave., walk two blocks.) This beautiful 5-room home, on a very desirable corner lot, 50x150, on one of the prettiest streets of the city, with sewer connection, will be sold to the highest bidder, Rain or Shine. Home is built of the best of material; it has all built-in features, including a large double living-room, hall, large airy bedrooms, ample closet room, and must be seen to be appreciated. Property clear, and will be sold at 10 o'clock sharp. Sale. Money loaners attend this sale. An opportunity to secure a home. Terms will be announced at sale.

FURNITURE THROUGHOUT TO BE SOLD BY THE PIECE. It consists of: Early English, leather seat and back rockers; mission electric table lamp; settee; fern stand; hall settee; settees and rockers; sofa pillows; mahogany rockers; foot stools; portieres; lace curtains; mantel and grate; oak extension table; buffet and china cabinet to match; 6 golden oak pad seat chairs and extension table; brass bed; white enamel iron beds; sanitary couch; Morris chair; oak dresser and chiffonier; ivory princess dresser; mahogany center stand; couch cover; parlor lamp; potted plants; 2 fringed 9x12 Royal Wilton rugs, and smaller rugs; one 9x12 ball rugged Bear rug; cut glass and odd dishes; 6-burner gas stove; kitchen utensils; 1 lot of 12-inch lumber; 1 swivel vise; 1 lot hose; 1 lot garden hose, and a number of miscellaneous articles.

This is a bona fide closing-out sale and every piece must be sold regardless of value.

W. DWIGHT HAMMOND, Auctioneer. Phone 63545.
Member L. A. Auctioneers' Association.

Auction! Auctio
$75,000.00 Furniture Auction
This is, Beyond Question, the Finest Furniture Auction Ever Conducted in California.
Friday and Saturday, March 19-20, 9:30
673 S. Serrano Street

In the fashionable Wilshire District. We have sold quite a few pieces such as are contained in this sale, but we have never had a sale where every article in the house represents an artist's master piece. Great care was exercised in making beautiful selections, and no expense spent lavishly in their purchase.

THE ORIENTAL RUGS in themselves represent an investment of $25,000. The Domestic Rugs are all first-class and the finest we have ever offered. PAINTINGS, WATER COLORS AND TAPESTRIES represent a master collection in themselves. THE SILVERWARE AND CUTLERY (300 pieces) is the finest that money could buy. THE CUT GLASS (100 pieces) is the famous Hawkes cut—beautiful and artistic patterns.

$1400.00 Chippendale Dining Room Set
Breakfast and Library Sets Are Among the Finest We Have Ever Sold

BEDROOMS are expensively and artistically furnished. Brass Beds, Twin Beds, Ivory Dressers and Dressing Tables, etc., are simply beautiful and must be seen to be appreciated. Parlor and Living Room Furniture is extra expensive; so are the Ivories, Bronzes, Statues, Clocks, etc. $2000 Seal Coat, $2000 Mink Coat, and a truck full of Fine Furs. Embroideries, Fine Needlework, Imported Laces, Wonderful Cabinet Tables, Upright Piano, $950 Chime Clock, Imported Screens, Fenders and Irons, Cabinet Sewing Machine. Simply impossible to describe this big 2-day sale.

Also NEARLY NEW MITCHELL 5-PASS. AUTOMOBILE.
Auto will be sold Friday, 10 o'clock—Chime Clock and Piano Friday, 11 o'clock.
Refer back to last Sunday Times, which gives about half of what is contained in the big sale.
STROUSE & HULL—Auctioneers.
325 Story Bldg.

WONDERFUL FURNITU AT AUCTION
Thursday, Starting at 10 a.m., and Lasting All Day
1053-55 South Main Stree
W. DWIGHT HAMMOND, AUCTIONEER, will sell to the highest bidder $15,000 worth of high-grade furniture and furnishings for halls, parlors, living-rooms, dining-rooms, kitchens and dens. Hundreds of consignments will be at this sale. Must be seen to be appreciated. Free lunch. Consider this your invitation. Come and buy beautiful furniture at a bargain!
W. DWIGHT HAMMOND, Auctioneer
1053-55 South Main St. Phone
Largest and oldest auction house in the Southwest

AUCTION TODAY
7-ROOM MODERN BUNGALOW
Sleeping porch, lot 40x135, also furniture (as a whole or by the piece) of adjoining lots, each 40x135. Suitable For Rooming House.
Today, Thursday, March 18th, at 2 p.m.
4032 Monroe Street
Take Temple through car, get off at Monroe Street.
Bungalow located high and sightly, built of best material, has all modern features, large shade and fruit trees. Two blocks east of Normal University, also two blocks of new $500,000 Christian College now building. This property good for home or rental investment. Lays right in direct trend and rapid growth of the city.
Terms, one-half or all cash. Owner going East and property must be sold. FURNITURE is first-class and will be sold as a whole or by the piece. Rugs, 9x12 and other sizes, 9'x7'6" rockers and library tables, 9'x7'6" hall carpets, sanitary couch, good gas range, linens, bedding, pictures, kitchenware, etc. In fact, entire furniture of 7 rooms.
$75,000 FURNITURE AUCTION
Friday and Saturday, 9:30 each day, 673 S. Serrano St.
The finest sale ever made in California.
MONDAY, MARCH 22—11 O'CLOCK
Seven New Wheat Trucks,
Citizens Warehouse, 1005 Alameda St.
A magnificent collection of furniture from a Figueroa Street home of refinement.
TUESDAY, MARCH 23—9:30 A.M.
Goods removed for convenience of sale to
113 W. Ninth St. (Upstairs)
STROUSE & HULL, Auctioneers.

AUCTION
TO THE TRADE ONLY—$5000 WORTH OF GRANITEWARE AND HARDWARE—ALSO FIXTURES, SHELVING, ETC., TODAY, MARCH 18, AT 10 A.M., AT 500 W. TEMPLE ST.
500 West Temple Street
CORNER OLIVE ST., ONE BLOCK WEST OF MAIN.
A Stock of Hardware consisting in part: Lot of Granite Ware, 10 different makes of Gas Ranges and Plates, Stove Trimmings, 50 different-sized Tricycles and Tricycle Parts, Hand Trucks, Step Ladders and other different articles belonging to the Hardware trade; Garden Hose Ends and Fittings, Toy Wagons, Coffee Mill, Wash Tubs, Stove House Fittings and Fixtures, Wash Tubs, Stove Pipe, in fact a complete hardware store, all new and in fine condition. We also have a lot of Furniture, consisting of Golden Oak sideboard, about 12 Iron Beds, Child's Cribs, Davenport, Vienna chairs and Tables.
FIXTURES! FIXTURES! We have a very fine lot of Office Fixtures, Shelving, Counters, Glass Showcases, Wall Counters and many other goods too numerous to mention. Come and see us and we will be glad to see you again. No reserve or limit. We sell ourselves that we sell the goods.
D. POLEN, Auctioneer, Phone 62987. Member Los Angeles Auctioneers' Association.

TUESDAY MORNING.
BROADWAY IN LIFE
Men and women at forty
at the portal of a crucial
Strength must be kept
body well nourished.
SCOTT'S EMULSION
basic of wonderful helpful-
to those in middle life.
SCOTT'S nourishes and in-
and helps the body
up with the daily
and tear on
Let Scott's
keep you robust!
Scott & Bowne, Bloomfield, N. J. 10-65
Beautiful
LAGUNA BEACH
Different
by the sea and mountains,
picturesque" lots and
overlooking the ocean
coast blvd. will place
bank in her proper place as
unique and beautiful beach.
LAGUNA BEACH
VESTMENT CO.
W. Hellman Bldg.
Photos and Particulars.
FURNITURE
you want to trade for NEWS
Exchange Department.
FOLEY'S
Main St. Phone 13615
Farms
Foothills
0
0 Down, $5 Month
Sun-Sunland foothills.
to Yosemite Valley.
miles on paved roads.
and fruitless and 1500 to 2000
to the sea.
from the skyline like the
scenes of ancient Babylon and
the western world,
schools and churches.
plies already installed. Electric
conveniences established. No city
assessments.
feet lots on graveled streets.
to $275. Pay $10 down and $5
on many of them.
stone and sand.
of cement, a trowel and
a cabin of your own.
lots sold within past 6 months
who love the great outdoors and
to maintain an extensive or-
hills, but want a "lectic cab-
ards and just enough ground
of avocados, oranges, raisin
grapes and other good
and have a refuge and re-
strife and noise and damp
the city, in the soothing
high mountain chaparral.
eucalyptus poles for rafters, palm
thatched roof, fat stones for
old photograph negatives to
glass windows, a local man
Change
Effective Marc
OVERLAND EXPRE
will Leave Los Angeles at
p.m. for Salt
OVERLAND LIMITED WI
8:50 a.m. for Ch
SALT LAKE
UCTION
Today at 11 a.
Italian
Will be S
At AUC
Sale on Premises
5127 Franklin
(Head of Normand
LAUGHLIN
Heart of Holl
Most Beautiful Home in So
LOT 100x17
BEAUTY BEYOND DES
TAINS A
Groun
1 LARGE PERSIAN RU
C. H. O'CONNOR, Auctio

TION SALES
...fficial and exclusive Newspaper Medium for the ... Angeles Auctioneers' Association.

TION Of Real Estate and Furniture Friday, March 19th, at 10 a.m. 2903 So. Union Ave.

SCOTT'S EMULSION
...derful helpful... ...in middle life. ...enriches and in... ...helps the body ...the daily ...fear on ...Let Scott's ...you robust!

Beautiful LAGUNA BEACH
Different
...the sea and mountains, ...picturesque" lots and ...overlooking the ocean ...coast blvd. will place ...ne in her proper place as ...ique and beautiful beach.
LAGUNA BEACH INVESTMENT CO.
...W. Hellman Bldg. ...Prices and Particulars.

FURNITURE ...ction to-day for NEWS ...Exchange Department. FOLEY'S ...Phone 15615

...on! Auction
...00.00 Furniture Auction ...ond Question, the Finest Furniture Auction Ever Conducted in California.
...turday, March 19-20, 9:30 D... ...3 S. Serrano Street
...Wilshire District. We have had sales where... ...es are contained in this sale, but we have ne... ...in the house represents an artist's masterpiece... ...ersed in making beautiful selections, and ... ...purchase.
...In themselves represent an investment of ... ...uge are all first-class and the finest weave... ...LOMS AND TAPESTRIES represent a small ... ...VERWARE AND CUTLERY (300 pieces), are fo... ...THE CUT GLASS (100 pieces) is the famous ... ...and artistic patterns.
...pendale Dining Room Set. ...d Library Sets Are Among ...t We Have Ever Sold
...vely and artistically furnished. Brass Cane ...English, leather seat and back rockers; library ta... ...ecting; fern stand; hall settee; statues and bric-a-... ...y packers; fleur etuels; portieres; lace curtains; ... ...ver looking the ocean ...coast blvd. will place ...Mink Coat, and a trunk full of Finest Linen... ...ework, Imported Laces, Wonderful Collection ...Chine Chair, Imported Screens, French C... ...Machine. Simply impossible to describe the...
...MITCHELL 3-PASS. AUTOMOBILE ...day, 10 o'clock—Chime Clock and Piano will ...nday Times, which gives about half of what ...ROUSE & HULL—Auctioneers.

...RFUL FURNITU... ...AT ...UCTION ...Starting at 10 a.m., and ...Lasting All Day ...5 South Main Street
...AMMOND, AUCTIONEER, will o... ...der $15,000 worth of high-grade ... ...ls, parlors, living-rooms, dining-room... ...ns. Hundreds of consignments will b... ...een to be appreciated. Free lunch a... ...itation. Come and buy beautiful ...

...T HAMMOND, Auctioneer ...n St. Phone ... ...dest auction house in the Southwest

...ION TODAY
...M MODERN BUNGALOW ...e furniture (as a whole or by the piece) also ... ...th 40x150. Suitable For Bungalow Court. ...ursday, March 18th, at 2 p.m. ...4032 Monroe Street ...through car, get off at Monroe Street ...ghtly; built of best material, has all hits stre... ...f. trees. Two blocks east of Vermont avenue ... ...e of new $100,000 Christian College (to be bu... ...me or rental investment. Lays Hollywood wa... ...of the city. ...Owner going East and property must be sol... ...will be sold as a whole or by the piece: ... ...O. rockers and library tables; V. M. and ... ...good gas range; linens, bedding, garden tools, ...ire furniture 6 rooms.
...000 FURNITURE AUCTION ...turday, 9:30 each day. 612 S. Spring. ...est sale ever made in California.
...DAY, MARCH 22—11 O'CLOCK ...een New Wheat Tractors, ...se Warehouse, 1904 Atlantic St. ...furniture from a Figueroa Street mansion at auc... ...NDAY, MARCH 23—9:30 A.M. ...ening for convenience of sale (2 ...12 W. Sixth St. (Upstairs.) ...E & HULL, Auctioneers. 62705.

AUCTION ...TRADE ONLY—$5000 WORTH OF ...ARDWARE—ALSO FURNITURE—WILL BE SOLD ...18, AT 10 A.M., AT OUR NEW LOCATION ...Vest Temple Street ...ST., ONE BLOCK WEST OF HILL ST. ...etting in part: Lot of Greatware and Stove Parts ... ...and Plates, Stove Pipe Drills and Reamers, ...a Tricycle Parts, Hand Saws, All kinds of Plumb... ...ging to the Hardware trade. Wringers and Tubs, ...Vagons, Coffee Mill, Wash Boilers and Boilers, ...ash Tube, Stove Pipe, in fact, the entire Stock ...fine condition. We also have an Oak Bedroom ... ...oak sideboard, about 14 Dressers, and a number ...Dining chairs and office chairs and tables. ...We have a very fine, large Glass Showcase, ...ters, Glass Showcases, large assortment of ... ...too numerous to mention. You will find ... ...again. No reserve or limit. Come and mak... ...62937. Member Los Angeles Auctioneers' Assn.

FLAT TAXES ON GROSS PROFITS.

Secretary Houston Would Change Revenue Method.

Income-Excess Profits Taxes Same Until 1922.

Loss Twenty-five Millons from Stock Dividends.

[BY A. P. NIGHT WIRE.]

WASHINGTON, March 17.—Income and excess profits taxes cannot be reduced until after 1922, Secretary Houston today wrote the House Ways and Means Committee, urging an immediate simplification of these taxes and substitution of a flat tax on gross profits instead of the graduated rates of 20 and 40 per cent.

Only very moderate reductions may be made in the calendar year of 1922, collected in 1923, the Secretary wrote. Under the plan of a flat tax, the letter stated, "it would be possible to adopt a declining rate, say of 25 per cent. for the first year in which the change is in operation, 20 per cent. for the second year and 15 per cent. thereafter."

Unless action is taken at the present session of Congress, Mr. Houston said, existing taxes "must continue to be collected on the basis of the present law until the close of the calendar year 1922." Such a condition, he wrote, "is contemplated with the gravest apprehension."

Immediate losses to the government under the Supreme Court decision that stock dividends are not taxable will approximate $105,000,000, the letter stated. Mr. Houston added, however, that the ultimate loss would be only $25,000,000, as much of the original loss would be regained through the sale of stocks and subsequent taxes on them. The Secretary estimated that $35,000,000 collected in 1918 would have to be refunded, and $70,000,000 would be lost on 1919 taxes.

GIVES IMMEDIATE LOSSES.

Aggregate losses for 1918 and 1919 under exemption to personal service corporations will approximate $12,000,000, involving 2500 corporations, the Secretary wrote, adding that the need for immediate legislation to meet this situation arose "not so much from the loss of revenue, but from the obvious undesirability of permitting 2500 corporations and their stockholders to escape the taxes upon the corporations and those imposed upon individuals."

Chairman Fordney, of the House Ways and Means Committee, commenting on Secretary Houston's suggestion for a flat tax to supplant the present graduated system, said the repeal of the $2000 exemption granted under present income laws and the creation of a flat tax on all profits and incomes would result in lowering the average tax from 22 per cent. to approximately 17 per cent.

"Present taxes are based on the disposition of profits," he said, "while under the proposed flat tax there would be a straight assessment regardless of the disposition of the taxable amounts."

OTHER RECOMMENDATIONS.

Other recommendations included: Extension to all income and profit tax laws of the five-year limitation contained only in the 1918 law, on the time for bringing suits for collection of taxes.

Consolidation of the varying exemptions on the Liberty Bond issues so as to strengthen the market standing of those securities.

Extraordinary income as compensation from personal service and gains from sales or dealings in property for a period of years be deemed to have accrued or been received ratably during the years in which the service was rendered or the property held, and the amount of extraordinary income so assigned to any one year be subjected to the surtax rates prescribed by law for that year.

ADVERTISING MAN'S WIFE WINS DIVORCE.

Mrs. Hazel Calder van Nostrand, wife of Ernest H. van Nostrand, an advertising man and publisher of the Los Angeles Athletic Club magazine, was granted a divorce by Judge Taft yesterday and awarded an allowance of $100 a month for one year. The ground was desertion.

Steamships

CP OS
DIRECT SAILINGS TO EUROPE
FROM WEST ST. JOHN, N. B., on arrival C. P. R. trains from west.
Date Steamship To
Mch. 22—Metagama..Liverpool
Mch. 26—Corsican....Liverpool
Mch. 26—Scotian.....Antwerp
Mch. 31—Sicilian.....Glasgow
Apr. 5—Melita.....Liverpool
Apr. 9—Grampian..Havre-London
Apr. 16—Emp. of France..Liverpool
JAPAN, CHINA, PHILIPPINES, FROM VANCOUVER, B. C. TO YOKOHAMA, SHANGHAI, MANILA, HONGKONG.
Date Steamship
Apr. 8, ...Empress of Russia
Apr. 28 .....Montcalm
Apr. 29, ...Empress of Japan
CANADIAN PACIFIC OCEAN SERVICES
Phone 64252
605 S. Spring, Los Angeles

Change of Time
Effective March 21st, 1920
OVERLAND EXPRESS TRAIN NO 4
Will Leave Los Angeles at 8:00 p.m. Instead of 10 p.m. for Salt Lake City.
OVERLAND LIMITED Will Continue to Leave at 8:50 a.m. for Chicago, via the
SALT LAKE ROUTE

Rainy Days Brighten Up —says Bobby

after I've had a dish or two of
POST TOASTIES

SUFFRAGE FOES CEDE DELAWARE

Hope to Prevent Ratification Abandoned.

Influence of Hays on G.O.P. in State Feared.

Pressure of Administration also Considered.

BY T. F. HEALEY.

[EXCLUSIVE DISPATCH.]

WILMINGTON (Del.) March 17.—Representatives of the National Association Opposed to Equal Suffrage virtually have abandoned hope of preventing ratification of the national suffrage amendment in this State. That is grudgingly conceded. They fear the tremendous influence of Will H. Hays, chairman of the Republican National Committee, on Republican leaders here and the pressure on the Democrats from members of the Wilson administration.

The anti's have "counted noses" in the House and Senate. On paper they easily can demonstrate the defeat of the amendment. They have imported the most skillful of their lobbyists and are bending all their efforts toward promoting a revolt from the leaders of the parties. But they are thoroughly lacking in confidence.

FIGHT PURELY POLITICAL.

The anti's know that both great political parties look to Delaware to ratify the amendment and that the cards are stacked against them. They realize that the fight here is purely political; that it is not a suffrage and anti-suffrage battle as such. It is a contest between the Republican and Democratic parties for the prestige of putting over the thirty-sixth State in the Union with none of the leaders of either party willing to be responsible for its defeat.

The national woman's party has ceased its propaganda work. It is not at all interested in meetings and demonstrations. Its officers are devoting all of their time to the business of keeping the leaders of the Republican party in line. These women are not soliciting votes from the members of the Delaware House and Senate. They are keeping the issue clearly before Mr. Hays and T. Coleman Dupont, Delaware's representative in the Republican National Committee.

Mrs. Florence Bayard Hilles, head of the Woman's party in Delaware, has received assurances from Mr. Dupont that the "situation respecting the amendment is satisfactory." She has received similar assurances from Mr. Hays. The leaders of the Democratic State organization who have been urged to aid the amendment by officials of the administration say the measure will be ratified.

G.O.P. WILL RATIFY.

Henry P. Isaacs, chairman of the Democratic State Committee, said today the Republican majority in the Legislature would ratify the amendment.

It was to Mr. Isaacs that Secretary Baker, Secretary Daniels, Secretary Houston and Atty.-Gen. Palmer sent letters urging ratification of the amendment. These letters are strictly political.

The antis have so little confidence in their cause that already they are preparing to fight the legality of the amendment after it is ratified. They look to the contest in Ohio as a means of forcing the suffragists to make a drive for ratification in another State. If the Ohio case is decided favorably to suffrage and the women actually vote in the Presidential election, the antis say they will engage the foremost legal authorities in the nation in an effort to throw the Presidential election into the courts.

The antis are jubilant today over the outcome of the meeting of Sussex county electors at Georgetown yesterday. The almost unanimous negative vote recorded against suffrage was even more than they had expected. They profess to see in the protests of the farmers an edict which their representatives in the Assembly cannot afford to ignore.

VICTORY FOR BOTH.

Mrs. Hilles, however, asserts the meeting at Georgetown did not change the political aspect of the suffrage question in the slightest degree. She considered the gathering of so little importance in its bearing on suffrage that she did not attend it. But she and other members of the party saw a distinct moral victory in Sussex. The fact that members of the Legislature prevented the Republican leaders of the county from shutting off all discussion of the question was hailed as a blow at the antis.

Two mass meetings will be held this week, one in the interest of suffrage, the other opposed to it. William G. McAdoo and Mrs. Carrie Chapman Catt are scheduled to speak tomorrow night at the suffrage meeting in the Du Pont Hotel. The anti-suffrage meeting will be held Friday night. The antis announce a long list of speakers, most of them residents of other States. Miss Mary G. Kilbreth, president of the National Association Opposed to Suffrage, will be the chief speaker. Another will be William L. Marbury, former United States District Attorney of Maryland. Miss Charlotte Rowe, who has fought the amendment in Pennsylvania, West Virginia and other States, also will speak.

GOVERNOR CONFIDENT.

Gov. Townsend is confident the amendment will be ratified. He has so informed Mrs. Hilles. The Governor is daily receiving messages from labor and agricultural organizations throughout the country, urging ratification in Delaware.

Suffragists in Washington heard today that the vote in favor of the amendment in the Senate probably would be increased by two. It is understood Senator Brown of Sussex county has decided to support the bill, and, through the influence of United States Senator Ball, it is believed Senator Highfield, who was elected to the Senate last week, will also support it.

SUICIDE TO ESCAPE LAW?

Accused Widow's Coat Found on Pier; Notes Say She Intended to End Life.

To escape from the outstretched fingers of the law, Mrs. Gertrude Moran, a young widow, who was to face trial in the Superior Court today on a statutory charge, is believed by Detective Sergeants Bean and Smith to have ended her life by jumping off the end of the Venice pier early yesterday morning. Her sealskin coat was found on the pier by two residents of Ocean Park, and the detectives' investigation showed that she had left her room in an apartment-house at 1229½ South Figueroa street late Tuesday night, after writing letters to two women friends in which she stated that she intended to drown herself in the ocean. Today the police will drag the waters at the end of the pier in an effort to locate her body.

The sealskin coat was found by Frank Boliere and John Diamond of the Edmond Hotel, Ocean Park, yesterday morning. In the pocket of the coat was found a card bearing the name Gertrude Moran and the Figueroa-street address. The police were notified and Detectives Bean and Smith went to the apartment-house.

There they found two notes, one addressed to Mrs. Louise Kilty of the Cameron Apartments, Pico and Figueroa streets, and the other to "Court," who was later learned to be Cort Ruth. In the letters Mrs. Moran bitterly complained that she had been the victim of a "frame-up" by girls she had befriended. The detectives declared that this evidently referred to the fact that several girls whom Mrs. Moran knew were to be witnesses against her in court. She was charged with having induced them to lead an immoral life. Mrs. Moran wrote that she was tired of life and intended to commit suicide by jumping into the ocean.

SCIENCE ALLY OF OLIVE MEN.

Great Chemists Employed to Insure Utmost Purity.

State Packers Confer Here on Recent Poisoning.

All Goods Under Suspicion will be Withdrawn.

That more than twenty of the greatest food chemists in the country are now conducting a sweeping investigation into the circumstances which resulted in the recent cases of olive poisoning in Michigan, Ohio, Montana and New York, and that any recommendations from them covering changes in the ripe-olive preserving process will be observed by the entire industry was the statement given out here last night at the conclusion of an all-day meeting of olive growers and packers from all parts of California.

The olive men met at the Athletic Club and were addressed by such authorities as Frank E. Gorrell, secretary of the National Canners' Association; Dr. R. W. Hills of the United States bureau of chemistry, and Dr. E. J. Lea, director of the State Board of Health. It was brought out that approximately 180,000,000 packages of ripe olives from this State have been consumed within the last twenty years, and that no question as to the purity of the product was raised until a few months ago.

J. J. Hoey, secretary of the California Olive Association, said in part: "We consider it unfair to the consumer that so much that has been published concerning these cases has been written in such a way as to give the people the impression that olives are particularly susceptible to bacterial growth of a destructive nature. Such is absolutely not the case, for the ripe olive is not exceeded in purity by any fruit produced.

"Olive canners, acting in co-operation with Federal and State food authorities, and the most eminent chemists in the United States, are exercising every precaution to prevent the recurrence of any similar cases of spoilage hereafter, and have taken steps to withdraw from the market any of the few lots of goods that have come under suspicion."

OLIVES SEIZED.

[EXCLUSIVE DISPATCH.]

NEW ORLEANS, March 17.—United States marshals today seized a large consignment of olives alleged by Joseph Dresner, special U. S. Attorney, to contain 5627 pounds of brine. The consignment consists of 101 barrels containing thirty gallons each and ninety-five kegs containing sixteen gallons each shipped by Sam Streva of Los Angeles, Cal., over the Southern Pacific. Date of shipment was January 21, according to the information filed by Attorney Dresner.

In his information Mr. Dresner charges that the packages of olives were misbranded and that weight was not correctly stated. Investigation of contents will be made by scientific experts, following which decision will be rendered by the United States court.

Mr. Streva, a produce man residing at 1358 Channing street, could not be reached last night, but J. J. Hoey, secretary of the California Olive Association, expressed the opinion that the New Orleans authorities are making much ado about nothing.

"The New Orleans dispatch, in its reference to brine, convinces me that the olives in question are green olives, which were shipped in kegs and barrels, from here, to be reprocessed by some Sicilian or Greek process. This is frequently done. As for brine, in large or small quantity, it is as much a part of successful shipment of green olives as brine is a necessary part of a dill pickle pack. The fact that the olives were mismarked indicates nothing, so far as I can see. Most any kind of shipment is likely to be incorrectly consigned by inexperienced shipping clerks."

PLATT MUSIC CO.
One door N. of Orpheum

Special Notice
The talking machines in this sale will give satisfactory service.
They bring the world's best music to your door.

A Special Sale of Talking Machines
$125 NEW machines at $97
$150 NEW machines at $115
$175 NEW machines at $143

Easy Terms
You can buy any of these machines and have it delivered to your home upon a small initial payment and the balance in small payments over a long period of time.

A Long Time to Pay Terms to Suit

622 S. Broadway
Open Evenings
We Tune Pianos

Tonight! Take Dodson's Liver Tone! Better Than Calomel For Liver
Calomel sickens! If bilious, constipated and headachy read my guarantee.

Listen to me! Take no more sickening, salivating calomel when bilious or constipated. Don't lose a day's work!

Calomel is mercury or quicksilver which causes necrosis of the bones. Calomel, when it comes into contact with sour bile, crashes into it, breaking it up. This is when you feel that awful nausea and cramping. If you are sluggish and "all knocked out," if your liver is torpid and bowels constipated or you have headache, dizziness, coated tongue, if breath is bad or stomach sour, just take a spoonful of harmless Dodson's Liver Tone.

Here's my guarantee—Go to any drug store and get a bottle of Dodson's Liver Tone for a few cents. Take a spoonful tonight, and if it doesn't straighten you right up and make you feel fine and vigorous by morning, I want you to go back to the store and get your money. Dodson's Liver Tone is destroying the sale of calomel because it is real liver medicine; entirely vegetable, therefore it cannot salivate or make you sick.

I guarantee that one spoonful of Dodson's Liver Tone will put your sluggish liver to work and clean your bowels of that sour bile and constipated waste which is clogging your system and making you feel miserable. I guarantee that a bottle of Dodson's Liver Tone will keep your entire family feeling fine for months. Give it to your children. It is harmless; doesn't gripe and they like its pleasant taste.—[Advertisement.

Notice

This note is addressed to the thousands of people who received potted shamrocks at the Hibernian Bank on Wednesday.

Take the plant out of the small pot at once. Replant in a hanging basket, yard or larger pot. Give it good soil and lots of water.

The plant will remain green the first year. The second year the leaves will have a band of bronze purple. After the third year the plant will be all bronze purple.

The plants are grown from genuine shamrock seed imported from Ireland. In Ireland it always remains green. In Los Angeles it changes as stated.

You have gone to the trouble to get the plant. We are taking pains to tell you this so that you will not let it die quickly for lack of soil and water.

Hibernian Savings Bank
Spring at Fourth
Branches: 2201 North Broadway, Hollywood at Hudson, Hollywood at Western, 3222 South Main, 3840 Stephenson, First and Rowan.

AUCTION SALES
The Times is the official and exclusive Newspaper medium for the Los Angeles Auctioneers' Association.
AUCTION SALES

Today at 11 a. m. Sharp
Italian Villa
Will be Sold
At AUCTION
Sale on Premises Located at
5127 Franklin Avenue
(Head of Normandie Ave.)
LAUGHLIN PARK,
Heart of Hollywood
Most Beautiful Home in Southern California.
LOT 100x175

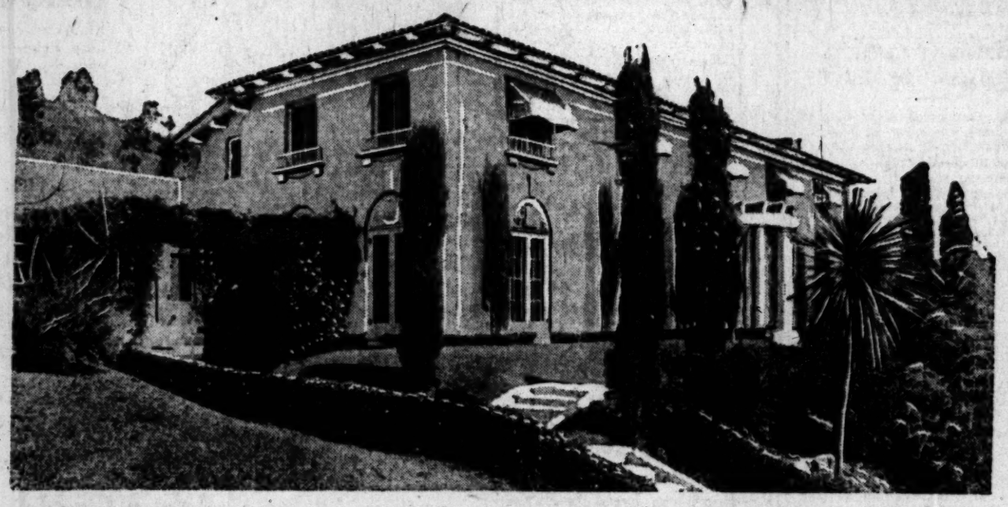

BEAUTY BEYOND DESCRIPTION. MUST BE SEEN TO BE APPRECIATED. UNOBSTRUCTED VIEW OF CITY, MOUNTAINS AND SEA; SHRUBBERIES IN ABUNDANCE, BLOOMING FLOWERS, FOUNTAINS, ETC.
Grounds laid out by HAROLD HEWITT, the best known landscape designer in the Southwest.
LARGE PERSIAN RUG, REEDCRAFT TABLE, 2 CHAIRS, 2 ROCKERS, FLOOR LAMP, TWIN BEDS, WHITE IRON, LINENS, ICE BOX, WHITE, GAS RANGE, 2 WHITE IVORY CHAIRS.
Must Be Sold! No Reserve! Immediate Possession.
H. O'CONNOR, Auctioneer Easy TERMS PHONE: 558985—VER. 179

Windsor Square
Wilshire's
Highest Class — Lowest Priced Residence Property.
R. A. ROWAN & CO.
820 Title Insurance Bldg.

We Recommend the Purchase of
SERVICE OIL CORPORATION
Ask us to explain.
Hatfield, Bush, Brick
624-5-6 I. W. Hellman Bldg. Phone 15815.

SUNSET INN
Dancing—Dining
TIJUANA
OLD MEXICO

Old Folks' Coughs will be relieved promptly by Piso's. Stops throat tickle; relieves irritation. The remedy tested by more than fifty years of use is
PISO'S

Little Farms in Walking Distance Only $10 Down; $5 Month

Right now, when foodstuffs are almost beyond reach—when everything has doubled or trebled in price—just when a family needs the most help—here are garden lots in a most desirable section of Boyle Heights adjoining the industrial and commercial center at lower prices than ever and on terms which allow the lots to buy themselves.

Cement walks, curbs, gas, water, electricity already on the tract.

Prices $375 to $600.

Pay $10 and start in.

Build on rear. Feed yourself from the garden in this glorious climate. Save double the price of the lots each month on your grocery bill, as well as your rent.

Rigid race restrictions.

Autos daily (and Sunday) at 10, 1:30 and 3 o'clock.

Main 762.
CALIFORNIA HOME EXTENSION ASSOCIATION
M. V. Hartranft, Pres.
728 South Hill St., Los Angeles.

TURN HAIR DARK WITH SAGE TEA

If Mixed with Sulphur it Darkens So Naturally Nobody Can Tell.

The old-time mixture of Sage Tea and Sulphur for darkening gray, streaked and faded hair is grandmother's recipe, and folks are again using it to keep their hair a good, even color, which is quite sensible, as we are living in an age when a youthful appearance is of the greatest advantage.

Nowadays, though, we don't have the troublesome task of gathering the sage and the mussy mixing at home. All drug stores sell the ready-to-use product, improved by the addition of other ingredients, called "Wyeth's Sage and Sulphur Compound." It is very popular, because nobody can discover it has been applied. Simply moisten your comb or soft brush with it and draw this through your hair, taking one small strand at a time; by morning the gray hair disappears, but what delights the ladies with Wyeth's Sage and Sulphur Compound, is that besides beautifully darkening the hair after a few applications, it also produces that soft luster and appearance of abundance which is so attractive.—[Advertisement.

DRS. SHORES & SHORES
THE RELIABLE SPECIALISTS FOR MEN and WOMEN
ADVICE FREE

Our Specialties: Catarrh, Deafness, Ozena, Head Noises, Asthma, Hay Fever, Rheumatism, Bright's Disease, Diabetes, Insomnia, Piles, Goitre, Consumption, Epilepsy, Eczema and other Chronic Diseases of the Nerves, Skin, Blood, Stomach, Bowels, Heart, Lungs, Bladder, Kidneys and Liver. When you tell your troubles to a doctor you want to know WHO HE IS and that he is reliable and will treat you absolutely on the square. Look at Drs. Shores' record of 26 YEARS OF CONTINUOUS SUCCESS AS SPECIALISTS. Do not invite permanent invalidism by neglect. But come and see if and how you can be cured or benefited. Modern offices, low rates, up-to-date treatment, electricity, etc. Call or write. Rooms 602-3-4 Lissner Bldg., 524 S. Spring St., Los Angeles. Office hours: 9 to 5; Evenings, 7 to 8; Sundays 10-12.

Driven Wild by Eczema

"The leg was like a piece of liver from the knee to the ankle and burned continually," writes E. Horan of Venice, California.

"From the first application, D. D. D. stopped the itching, and after using three bottles the trouble disappeared and it never came back."

The proof of the pudding is in the eating. When a prescription for skin disease has letters telling of cures from every part of the United States, surely it is enough to convince the most skeptical. D. D. D. relieves itching torment immediately. Just try one bottle on our money-back guarantee. 35c, 60c and $1.00. Try D. D. D. Soap, too.

D.D.D.
THE Lotion for Skin Disease
THE OWL DRUG COMPANY.

Be Slender

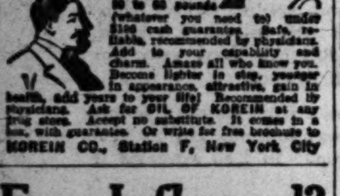

The true way to become slender, agile, healthy is now yours. See the pictures; the shadows are to give you idea of size before reduction of weight. No need of starving yourself or tedious exercises. No dosing with salts, etc.; no thyroid, no loss of time. Just follow the simple, easy korein system and reduce 10 to 60 pounds (whatever you need to) under $100 cash guarantee. Safe, reliable, recommended by physicians. Add to your capability and charm. Amaze all who know you. Become lighter in step, younger in appearance, attractive, gain in health, add years to your life! Recommended by physicians. Ask for OIL OF KOREIN at any drug store. Accept no substitute. It comes in a box, with guarantee. Or write for free brochure to KOREIN CO., Station F, New York City

Eyes Inflamed?

If your eyes are inflamed, weak tired or overworked; if they ache; if picture shows make them feel dry and strained, get a bottle of Bon-Opto tablets from your druggist, dissolve one in a fourth of a glass of water and use as an eye bath from two to four times a day. Bon-Opto allays inflammation, invigorates, tones up the eyes.

Note: Doctors say Bon-Opto strengthens eye sight 50% in a week's time in many instances

ORPHEUM CIRCUIT, Inc.

The Board of Directors has this day declared an initial dividend of Fifty Cents (50c) a share on the outstanding Common Stock of this Company, and the first quarterly dividend of Two Per Cent. (2%) on the outstanding Preferred Stock, both dividends payable April 1, 1920, to stockholders of record at the close of business on March 15, 1920. Checks will be mailed.

Stock Transfer Books will close on March 15, 1920, at the close of business on that day, and will reopen at 10 o'clock A.M., April 2, 1920.

BENJAMIN B. KAHANE, Asst. Sec.
New York, March 1, 1920.

Many School Children are Sickly

Mothers who value their own comfort and the welfare of their children, should never be without a box of Mother Gray's Sweet Powders for Children, for use throughout the season. They break up Colds, Relieve Feverishness, Constipation, Teething Disorders, Headache and Stomach Troubles. Used by mothers for over 30 years. THESE POWDERS GIVE SATISFACTION. All Drug Stores. Don't accept any substitute.—[Advertisement.

HOW DOCTORS TREAT COLDS AND THE FLU

First Step in Treatment is a Brisk Purgative with Calotabs, the Purified and Refined Calomel Tablets that are Nausealess, Safe and Sure.

Doctors have found by experience that no medicine for colds and influenza can be depended upon for full effectiveness until the liver is made thoroughly active. That is why the first step in the treatment is the new, nausealess calomel tablet called Calotabs, and which are free from the sickening and weakening effects of the old style calomel. Doctors also point out the fact that an active liver may go a long way towards preventing influenza and is one of the most important factors in enabling the patient to successfully withstand an attack and ward off pneumonia.

One Calotab on the tongue at bedtime, with a swallow of water—that's all. No salts, no nausea nor the slightest interference with your eating, pleasure or work. Next morning your cold has vanished, your liver is active, your system is purified, and you are feeling fine, with a hearty appetite for breakfast. Druggists sell Calotabs only in original sealed packages, price thirty-five cents. Your money will be cheerfully refunded if you do not find them delightful.—[Advertisement.

DANGEROUS GERMS MAKE TAROAT SORE

Destroy them with Formamint Tablets before they invade the system.

A Formamint Tablet dissolved in the mouth every two hours or so will keep the mouth and throat practically germ-proof. For Formamint Tablets are powerfully germicidal though harmless. They are refreshing, soothing, pleasant tasting.

Don't wait for a sore throat to heal unaided. Don't resort to obnoxious gargles that can't bathe every part of the mouth and throat. Use Formamint Tablets and destroy the disease germs. Use them especially in crowded places. Helpful for singers, smokers, speakers, etc. 60c, all druggists.

Formamint
The GERM-KILLING THROAT TABLET
WRITE TODAY FOR FREE SAMPLE
It is of generous size and will prove to you that FORMAMINT is wonderfully effective as well as pleasant in mouth and throat troubles. Send a 2-cent stamp to pay postage and we will gladly send you this free trial tube.
The Bauer Chemical Co.
186 W. 18th St., New York.

OLD CLOTHES DYED MAKE NEW GARMENTS

"Diamond Dyes" Turn Faded, Shabby Apparel into New

Don't worry about perfect results. Use "Diamond Dyes," guaranteed to give a new, rich, fadeless color to any fabric, whether it be wool, silk, linen, cotton or mixed goods—dresses, blouses, stockings, skirts, children's coats, feathers, draperies, coverings.

The Direction Book with each package tells so plainly how to diamond dye over any color that you cannot make a mistake.

To match any material, have druggist show you "Diamond Dye" Color Card.—[Advertisement.

MARCH
Everybody's Magazine
Herbert Hoover

UNIQUE TRAP TO CATCH HUSBAND

Wife Hangs Pans from Wires Stretched in the Yard.

Contraption Devised to End Sleuthing in the Home.

But There was Another Man; Maintenance Suit Fails.

Slauson avenue was very much interested in the separate maintenance suit of Mrs. Katherine Zillig Laughlin against Guy J. Laughlin, tried by Judge Crail yesterday. The result was disappointing to those who favored the wife, and brought a thrill to the men.

Mrs. Laughlin charged her husband with cruelty, desertion and nonsupport. The testimony developed the fact that a man named John Fleming called at the house to see Mrs. Laughlin, danced with her and sometimes had dinner with the family.

Mr. Laughlin objected to what he called Mr. Fleming's attentions to Mrs. Laughlin, but it is said that Mrs. Laughlin did not stop associating with Mr. Fleming.

"I did not like him," said Mr. Laughlin," he was wrecking our home. I wanted my wife to leave him alone."

Mr. Fleming said he stopped at the Laughlin house on his way to work and visited with Mrs. Laughlin, but always talked over the fence. He admitted he had danced with her and met her out.

Mrs. Laughlin, suspecting that her husband was shadowing her, contrived a trap in the yard. She stretched wires, the evidence showed, and suspended on it tin pans and tin tubs which would fall and create a racket if the wires were run into.

Judge Crail, in denying Mrs. Laughlin separate maintenance, said one rule is enforced in the court: If a woman complains that her husband is going with other women, the husband should leave them alone. If he persists, he is to blame if the home is wrecked.

"I see no reason for not enforcing this rule as to a woman who persists in associating with another man when her husband objects," he said.

LOS ANGELES TO GET BIGGER FORD FACTORY.

WILL BUILD ALL BODIES FOR COAST HERE, SAYS GRAVES AT CONVENTION.

That Ford automobile bodies for the entire Coast trade will be built within a short time at the Los Angeles plant, and that the Ford business in this district has increased from $500,000 in 1912 to $4,000,000 for the last year, was the declaration of B. L. Graves, manager of the local Ford branch, yesterday afternoon, following a luncheon that marked the opening of the annual convention of Ford dealers of Southern California, Arizona and Southern Nevada. More than 175 dealers were in attendance.

The Ford plant at San Francisco will soon be building all the chassis to be used in Ford cars sold on the Pacific Coast, Mr. Lund, manager of that plant, announced at the convention.

Mr. Brownell, advertising manager for the Ford Motor Company, said that the company would build 1,500,000 cars during the coming year, if nothing unforeseen happens. He said that if the manufacture of cars were discontinued entirely the company could pay an 8 per cent. annual dividend on its stock by operating the parts business alone. He pointed to the work in the Ford plant on the Liberty motor cylinder where the cost was reduced from $38 to $8 per cylinder. He said that during the war the Ford plant manufactured all the cylinders and bearings for the Liberty motor.

The convention will meet this morning at the showroom of the William L. Hughson Company, where talks will be given on tractor farming. The Ford company manufactures one-third of the tractors used in the United States, officials of the company say. The convention delegates will be guests of the Hughson company at a luncheon today at the Athletic Club.

ATTACHMENT LEVIED ON CASH OF CIRCUS.

A scene in the real life of a circus was enacted yesterday at Praeger Park when Deputy Sheriffs Gilman and Hotchkiss descended upon the box office of the Al G. Barnes Amusement Company to levy an attachment on the circus for a judgment of the Industrial Accident Commission in favor of Josephine D. Watson.

The plaintiff in the action was a bareback rider in March, 1919, and was injured. She obtained a judgment of $17.91 a week until a settlement was reached. The total to date amounted to $956.91 and Sheriff's costs, which was settled with William M. Morse, Jr., the woman's attorney, and the officers left the circus grounds.

STUDIES OUR METHODS.

British Columbia Merchant Comes Here for Pointers.

"Getting pointers on business," is the way G. H. W. Ashwell, president of the National Biscuit Company, at Vancouver, B. C., and owner of a large department store at Chilliwack, on the Fraser River, describes the object of his visit to Los Angeles. He spent considerable time yesterday at the wholesale terminal quarter. He says that Los Angeles ought to be more thoroughly advertised up north. "I never dreamed it was so large," he remarked. Mr. Ashwell has been on the Coast forty years and in that time has seen remarkable growth in cities, but the advance Los Angeles has made astonished him. The price of potatoes also astonished him. "When I left Chilliwack potatoes were selling at $65 a ton and that was considered high, here I find them selling at $130 a ton," he said.

$4.50 Table Damask $3.75 Yard
All linen table damask in floral and conventional patterns. Excellent quality and weight. Napkins to match if desired.

Infants' Quilted Pads $1.40
27x40 inch quilted bed pads for infants. $1.60 values for $1.40 Thursday.

60c White Outing Flannel 50c
36 inches wide. At this saving it is worth while to anticipate future needs.

Hale's GOOD GOODS 341-343-345 S. BROADWAY

ART GOODS
—FINISHED FILET SCARFS, different sizes. ... values. Special ... $1.
—FINISHED SCARFS, white artlinen with blue stripes. 18x45 inch size. $1.00 values ... 7
—STAMPED GERTRUDES, hemstitched for ... sheeting. 1 to 2 yr. sizes. $1.35 values ... $1.
(Hale's—Fourth Floor)

Opportunity Week

Smart Crepe de Chine Waists $6.00 Values for $3.95

There's a good assortment of styles in this sale of crepe de chine waists. Either white or flesh color. $6.00 values. Special Opportunity price, $3.95.

Women's $4.95 Smocks $3.95
Linene and soisette smocks in popular colors, trimmed with hand embroidery. $4.95 values. Special Opportunity price, $3.95.

$2.00 White Voile Waists $1.50
Neat summer wash blouses, some are trimmed with lace and tucks, some are set off with pique collars. $2.00 values for $1.50.
(Hale's—Third Floor)

Misses' Gingham Dresses $5.00 to $10.00

Misses' gingham frocks in charming new styles and patterns. ... 16-year sizes. Some are low as $5.00. Others ranging up to $10...

Girls' Middy Blouses $2.00
White middy blouses, slipover style with sailor collar. 8 to 14... sizes. $2.50 values. Hale specials, $2.00.

Girls' Smocks for $2.25
Linene smocks in rose or Copenhagen blue. 14 and 16-year sizes. ... cial Opportunity price, $2.25 each.
(Hale's—Third Floor)

The Hale California Stores Mak[e] Big Purchase of Dresses

Neckwear $1.00 Values 50c
Pretty lace collars, Georgette collars and fine organdie collars in new styles. $1.00 values. Special Opportunity price, 50c.
(Hales—Third Floor)

Veiling 50c Grade 25c yd.
Plain, figured and bordered silk mesh veiling in all colors. Worth 50c. Special Opportunity price, 25c yd.
(Hale's—Main Floor)

Some of the biggest savings of all are to be made on
Blankets That are Slightly Imperfect
—There is no damage that really hurts the blanket. They are unbound and some of them have small tears that need to be darned, but what does that matter in the face of the money saved on each of them?
—GRAY BLANKETS, half pairs, 64x76-inch size. Unbound and slightly imperfect. $2.75 values for $1.75
—PLAID BLANKETS, half pairs, 66x80-inch size. Unbound and slightly imperfect. $3.25 values for $1.95
—PLAID OR GRAY BLANKETS, half pairs, 66x80-inch size. Unbound and slightly imperfect. $4.50 values. Special $2.50
—PLAID BLANKETS, full pairs, 66x80-inch size. Unbound and slightly imperfect. $9.00 values. Pair ... $4.95

It was one of the biggest single purchases of dresses we've ever known of—and you may be sure the prices were extraordinarily low that induced us to make it.

The dresses have been distributed among the five Hale California stores. The Los Angeles allotment has arrived, it is now on sale in one of the biggest special-price events of the season. Buy now for Easter.

$15.00 to $22.50 Silk Dresses for $9.75
$25.00 to $35.00 Silk Dresses for $19.75

There are hundreds of silk dresses to choose from—taffetas, satin, crepe de chines and Georgettes, in every possible color including plenty of navy blue and black. Sizes as large as 42 at $9.75. Sizes as large as 44 at $19.75.

Wool Jersey Dresses Up to $25.00 Values $16...

The styles are up to the very last minute—beaded, embroi... braided and tailored models, also clever sports effects. ... sand, bisque, taupe, Dove gray, peacock, navy and ja... the colors.

$8.50 Silk Tricolettes $7.5...

Plain and drop stitch patterns. Beautiful silks in black, navy, brown, ... blue, Pekin blue, rose, coral, tan, pink and white. $8.50 regularly. ... special price, $7.50.

—SATIN DUCHESS, extra heavy. Super-fine quality ... by Bonnet in France. Should be $7.50. Opportunity price ...
—RICH BLACK TAFFETA, imported from France. ... wide. $4.25 and $4.50. The 40-inch width is priced ...
—WHITE SPORT POPLINS of a heavy weight. ... patterns. 40 inches wide. Worth $3.75. Special price, the yard ...
—SPORT BENGALINE, plain and stripes. Light and dark col... ors. 40 inches wide. Special Opportunity price, the yard ...
—SATIN CHARMEUSE, of a high grade. Black, navy, ... brown. Worth $6.50. Thursday's special price ...

New Idea Patterns Sold Here

Buy Rugs on Easy Payments
Wool and Fiber Rugs, 9x12 ft. Size. $22.50 Values $18.50
Wool and Fiber Rugs, 9x12 ft. size. $27.50 Values $22.50
Axminster Rugs 9x12 ft. size. $62.50 Values $52.50
Seamless Brussels Rugs, 9x12 ft. size. $50.00 Values $42.50

DRAPERIES
—CRETONNES, $1.25 grade, the yard 75c
—PRINTED VOILES and marquisettes in Oriental and soft floral patterns. Special price, the yard 59c
—CURTAIN NETS, figured filet nets, 45 inches wide. $1.10 grade, yard 85c

Household Economies
—70c PILLOW CASES, bleached, 45x38½-inch size 60c
—$2.40 SHEETS, bleached and seamless. 72x90 inch $2.15
—$2.60 SHEETS, bleached and seamless. 81x90 inch $2.40
—$2.90 SHEETS, scalloped, 81x90 inch $2.65
—45c CAMBRIC, yard wide, bleached. Special, the yd... 35c
—$3.25 TABLE CLOTH, mercerized, satin finish. 64x64 inch size $2.75
—30c TOWELING, white crash with red border. Yd........ 25c
—50c BATH TOWELS, Turkish towels. Special........ 40c

Wash Goods
—$1.25 DRESS VOILES, with silk stripe. Dainty patterns and colors. The yd. 85c
—60c LONGCLOTH, yard wide, smooth finish. Yd.... 50c
—40c WHITE GOODS, striped dimity for infants' wear and aprons. The yd......... 30c
—$1.25 DRESS GINGHAMS, Zephyr ginghams in pretty patterns, 32 inches wide. Yd. $1.02
(Hale's—Main Floor)

DRESS GOODS
—$7.50 VELOUR, Huntsman's red. 56 inches wide. Special Thursday price........ $6.25
—BLACK TUSSAH ROYAL, brilliant finish. 42 inches wide. $3.00 grade for........ $2.50
—BLACK FRENCH SERGE, velour finish. 49 inches wide. $4.25 quality. The yd. $3.75
—SICILIAN, ... 54 inches wide. ... value. The yard...
—FRENCH SERGE, ... inches wide. ... value. The yard ...
—$6.00 SUITINGS, ... tan, narrow ... wide. The yd. ...

Hale's GOOD GOODS 341-343-345 S. BROADWAY

THURSDAY MORNING

CLASSIFIED INDEX.

SPECIAL NOTICE TO "TIMES" Classified Advertisers.
... p.m. is the closing hour for the ... of classified advertisements ... Daily and Sunday Times.

Classified Liners.

CLASSIFIED RATES
(Effective February 1st, 1920.)

ART GOODS

IED FILEY SCARFS, different sizes, $2.50 special..... $1.85

IED SCARFS, white artlinen with blue pin dots 18x45 inch size. $1.00 values..... 75c

PED GERTRUDES, hemstitched for cre- 1 to 8 yr. sizes. $1.25 values..... $1.00

(Hale's—Fourth Floor)

Week

ingham Dresses to $10.00

harming new styles and patterns. 14 and r as $5.00. Others ranging up to $10.00

ddy Blouses $2.00

ver style with sailor collar. 8 to 14-yr specials, $2.00.

Smocks for $2.25

enhagen blue. 14 and 16-year sizes. Sp each.

(Hale's—Third Floer)

res Make esses

Dresses $16.75 Values

last minute—beaded, embroider , also clever sports effects. Be gray, peacock, navy and jade

ricolettes $7.5

autiful silks in black, navy, brown, D ink and white. $8.50 regularly.

8, extra heavy. Super-fine quality pro nce. Should $5.2 unity price ..... 36 inch $5.2 TAFFETA, imported from France. 4.50. $5.2 is priced ..... Satin $2.9 POPLINS of a heavy weight. es wide. $2.9 cial price, the yard ..... Light and dark LINE, plain and stripes. $2.9 ty price, the yard ..... KUSE, of a high grade. Black, navy blue .50. $5.2 price .....

ESS GOODS

—SICILIAN, navy blue and blac 54 inches wide. Special value. The yard..... $2.50

—FRENCH SERGE, all wool, Good colors $3.2 inches wide. value. The.....

—SERGE SUITINGS, light or dar tan, narrow stripe $4.7 wide. The yd.....

Hale's GOOD GOODS 345-345 S. BROADWAY

CLASSIFIED INDEX.

	Page.
ACCOUNTANTS	7
AGENTS AND SALESMEN	7-8
ARCHITECTS	8
ART GOODS	8
AUCTIONS	8
AUTOMOBILES—For Sale	8-9
AUTOMOBILES—For Exchange	9
AUTOMOBILES—Wanted	9-10
AUTOMOBILES—Repairing	10
AUTOMOBILES—Storage	10
AUTOMOBILES—Tires	10
AUTOMOBILES—Trucks	10
AUTOMOBILES—Miscellaneous	10
BICYCLES, CYCLE WORKS AND SUPPLIES	10-11
BOATS	11-12
BUILDING MATERIAL	12
BUSINESS PROPERTY	12
BUSINESS OPPORTUNITIES	12
CAMPING EQUIPMENT	12
CEMETERY LOTS	12
CLOTHING	12
CONFECTIONERY	12
COUNTRY PROPERTY	12-13
DENTISTRY	13
DRESSMAKING	13
EDUCATIONAL	13
FINANCIAL	13
FOR RENT—Apartments, Flats	13
FOR RENT—Business Buildings	13
FOR RENT—Business Chances	13
FOR RENT—Desirable Residences	13
FOR RENT—Furnished Rooms	13
FOR RENT—Miscellaneous	13
FOR RENT—Offices and Desks	13
FOR RENT—Stores and Lofts	13
FOR RENT—Wanted	13-14
FOR SALE—Apartments, Flats	14
FOR SALE—Business Chances	14
FOR SALE—Business Property	14
FOR SALE—Country Property	14
FOR SALE—Houses	14
FOR SALE—Lots	14
FOR SALE—Miscellaneous	14
FOR SALE—Real Estate	14
FOR SALE—Suburban Homes	14
FOR SALE—Tent Houses	14
FUNERAL DIRECTORS	14
INVESTMENT BONDS	14
LOST AND FOUND	14
MACHINERY AND BUSINESS PLANTS	14
MANUFACTURERS	14
MEDICAL	14
MINING STOCKS—All Kinds	14
MISCELLANEOUS—Many Kinds	13-14
MONEY TO LOAN	14
MONEY WANTED	14
PERSONAL	14
PIANOS—All Kinds	14
PUBLICATIONS	14
REAL ESTATE—Miscellaneous	14
SPECIAL NOTICES	14
STORAGE	14
TRANSPORTATION	14
TYPEWRITERS	14
WANTED—Miscellaneous	14
WANTED—Real Estate	14
WANTED—Situations	14
WANTED—To Exchange	14
WANTED—To Rent	14
WEARING APPAREL	14
WOOD, COAL AND FEED	14

SPECIAL NOTICES—Miscellaneous.

Baths and Massage.

SWEDISH KINESIOTHERAPY AND MASSAGE IS fundamental to Osteopathic and Chiropractic. It improves pernicious anemia. It equalizes blood pressure. It relieves nervousness. It increases circulation and nutrition. It relieves cold by inducing elimination. It strengthens the spine. It straightens the spine. It clears the complexion. It develops your physique. It makes life worth living. MADSEN, suite 811, 740 South Broadway. Operators both sexes.

RADIUM SULPHUR SPRINGS— Natural radio active mineral water. Drink and baths in Radol sunshine. It sparkles and foams like champagne. Purifies blood; keeps you young. Wonderful for treatment for rheumatism, stiff joints, poor circulation, sciatica, stomach, liver, kidneys, bladder, heart disease, blood, nervous and female troubles. Physical, electrical treatments. Doctor's advice free. MELROSE BATH HOUSE AND GROUNDS, 1 car from 5th car line direct to springs. Phone 577104.

CARLSBAD THERAPEUTIC TREATMENTS. CAR sweats and massage; invaluable for liver troubles, elimination, neuritis, etc. The genuine and violet ray, electrotherapy. Graduate nurses. 10 a.m. to 10 p.m. Sundays 10 a.m. to 9 p.m. 507 BAKER-DEVILLER BLDG. 62906.

MASSAGE, CABINET SWEATS, OIL TREATMENTS salt glows, baths. Masseur, masseuse. 728 UNION LEAGUE BLDG. 2nd and Hill. Open evenings.

MASSAGE, CABINET SWEATS, BOTH SEXES. 225 W. HULLMAN BLDG. 124 W. 4th. 10784.

NURSE WILL GIVE MASSAGE TO LADIES AND children at homes. WILSHIRE 1864.

MISS ALLEN, MASSAGE, SHAMPOOING. 502 Wright & Callender Bldg., cor. 6th and Hill.

SWEDISH MASSAGE, BATHS, SWEATS, GRADUate masseuse, nurse, both sexes. 955 W. 7TH.

SCIENTIFIC SWEDISH MASSAGE GIVEN BY graduate masseur at your home. MAIN 9296.

Medical.

MEN, SIX TO EIGHT TELEVIDI TREATMENTS generally sufficient for any uncomplicated case of germ or infectious disorder. Treatments 21. We can prove it! 20 years' experience. Free booklet explains. DR. EDWIN RAYMOND, 956 S. Olive st. Hours, 10 to 4; Sundays, 10 to 12.

DR. GLUCKMAN, FORMERLY ASSISTANT to Dr. Heinrich Lorsier of Dresden, Germany, BLOOD DISEASES A SPECIALTY. Consultation 2-5, 7-8. 204 Grosse Bldg., 6th and Spring.

FREE CHIROPRACTIC TREATMENTS. LOS ANgeles Chiropractic College day or evening. DR. COX, president. 501 S. Hill. 10308.

PFORRHEA CURED WITH WRITTEN GUARANtee. PHONE 56272.

Detectives.

DETECTIVES— For high class detective service, secret investigations, delicate work requiring ability and tact, see MILTON McLAREN INVESTIGATION BUREAU, 511 Merchants Trust Bldg., 207 S. Broadway. Phone Main 7413.

Sanatoriums.

COUNTRY HOME IN THE CITY FOR CONvalescent graduate nurse in attendance; best of reference. 31705.

MILK DIET AND REST CURE—DR. GILLILAND. Three years with Dr. Igelsr. Phone 51124.

REST HOSPITAL, SANATORIUM FOR TUBERCULOUS; 40 cottages. M. F. STRAUSS. Route 622.

LOST, FOUND, STRAYED— And Stolen.

LOST—ON MARCH 5, BETWEEN BUSINESS SECtion of Pasadena or Hotel Huntington, diamond studded lorgnette with silk cord attached. Liberal reward for return. 226 MARSH-STRONG BLDG. Phone 61284.

LOST—BETWEEN RIVERSIDE AND LOS ANgeles on March 17, black leather traveling bag, hand strap around it; certain contents lady's belongings. Suitable reward. Notify C. A. PONTIUS, 1409 S. Mulberry st., Riverside, or phone VER. 4576. Los Angeles.

LOST—FUR COAT ON ROAD BETWEEN UNIversal City, Burbank and Pasadena, Saturday afternoon, between 5 and 6:30. Short broad tail coat. Panel box, trimmed with Kolinsky. Reward to finder. Mlle. B. H. MARSHALL, Huntington Hotel, Pasadena.

LOST—AIREDALE PUPPY 4 MONTHS OLD. Large for his age. Just out of automobile Sunday, the 14th, on Susana Pass grade, a few miles from Chatsworth. $20 reward. No questions. Return to 901 N. NEW HAMPSHIRE. Phone 597706.

LOST—WED. EVENING, RALPH'S PICO STORE or in vicinity, plain gold wrist watch, with broken crystal. Bickford works, on black silk band by child, heart-broken over loss. Reward if returned to 337 S. SERRANO. 56573.

LOST—BETWEEN S.P. DEPOT AND LANKERshim Hotel, black wallet containing ticket to Nogales, Arizona; currency and other personal effects. Return to JACK F. VINSON, Lankershim Hotel. Liberal reward.

LOST—CHINCHILLA FUR, ROUND COLLAR, F. Rauke Co., Chicago, bldg., between 6th and 7th, Broadway, between Broadway and Grand on 7th st., on streets or in stores. MRS. F. E. STITELEY, 53881S.

LOST — MONDAY NIGHT, MARCH 15TH, AT Southern Pacific Depot, gold barette studded with small diamonds. Finder please return to ALBERT M. STEPHENS, 914 Mercantile National Bank Bldg., and receive reward.

STRAYED—FROM HOME, FRENCH BULL PUP, dark brindle, full bat ears, had no collar. Last seen near Washington and Grand. Liberal reward for his return or information leading to his recovery. 1027 S. HOPE ST. Phone 20720.

LOST—AT HOTEL ALEXANDRIA, ON SATURDAY night, 1 diamond ring set in platinum, surrounded by 62 small diamonds. Initials inside of ring "W.W. to R.M.D." MISS BESSIE DOBBINS, 404 S. Marengo ave., Pasadena. Reward $25. No questions asked.

LOST—$7 HIPPODROME SUNDAY NIGHT, black electric seal scarf. Reward, call 5024 SUNSET BLVD.

LOST—(COYOTE LYNX FUR, MARCH 16, BEtween 4th and 5th on Broadway or Main. $25 reward. 636 S. MAIN.

LOST—TUESDAY, BETWEEN LONG BEACH AND Los Angeles, lady's clutch purse, valuable and cherished keepsake HOLLYWOOD 2060.

LOST—LYNX FUR, BETWEEN RALPH'S PICO store and Pantaeles Bldg., Broadway. 3000S.

LOST—SILVER LORGNETTE. REWARD. CALL 51561.

LOST—SAPPHIRE AND PEARL CRESCENT, LIBeral reward. CALL 71977 or 69808.

PERSONAL— Business.

PERSONAL—WANTED, TO HEAR FROM WIDOW or single lady regarding assisting her renting and caring for property he rented gentleman, both references. Address B, box 131, TIMES OFFICE.

PERSONAL — PHOTOGRAPHERS: ATTENTION — Professional photographer wants use of dark room, equipped to 8x10, will not be a nuisance and will pay. Address B, box 261, TIMES OFFICE.

PERSONAL—TAKE CARE OF YOUR EYES. YOU cannot be too careful; have them examined and fitted to glasses by a competent doctor; all work guaranteed. DR. WALTER G. MORGAN. 328-330 Consolidated Realty Bldg.

PERSONAL—LADIES ASK YOUR DRUGGISTS FOR Chichester Pills, the Diamond Brand for years known as the best, safest, always reliable. Take no others. Chichesters Diamond Brand Pills are sold everywhere.

PERSONAL—WE HAVE SEVERAL LADIES' AND misses' new spring dresses in sizes 16-18-36, made of taffeta, georgette, satin and tricotine materials, which we will sell below the wholesale cost. Thursday a.m., 9 o'til 12. Room 606 FERGUSON BLDG., 3rd and Hill st.

PERSONAL— MADAME ROSE, PALMIST, GIFTED CLAIRVOYANT. HOURS 10 TO 8. OPEN SUNDAY. 307 W. NINTH ST. NEAR HILL.

PERSONAL—COMPANION, YOUNG WOMAN FOR lady of refinement; a teacher, widow position as companion to lady of refinement. Address B, box 171, TIMES OFFICE.

PERSONAL—PRIVATE TRAINING FOR MOTION pictures, by experienced actress and co-director. Just finished class of sixty-five. Advice and test free. Terms reasonable. Tel. 25917.

PERSONAL—GENTLEMAN GOING TO EUROPE, best of reference, would act in any capacity to reduce expenses. C. D., Clubhouse, 2834 Brighton ave.

PERSONAL—WANTED, THE ADDRESS OF GEO. Patterson, formerly the manager of the U. & J. Carburetor Sales Co., 1565 N. Los Robles ave., Pasadena. Address R, box 126, TIMES OFFICE.

PERSONAL — CHARLES W. LEE, INSPIRED psychic, ordained minister of the First Spiritualist Society of Los Angeles. Personal advice daily. 1832 SO. FIGUEROA ST. 24762.

PERSONAL—WANTED—COMPOSERS OF VERSE or music to write me at once. Brilliant opportunity for good talent. Address BURRELL VAN BUREN, 87, Grand Opernhouse, Chicago.

PERSONAL—YOUNG EX-SERVICE MAN WISHES to buy some slightly used ranges, prefers size 38 to 40. Please address A, box 76, TIMES OFFICE.

PERSONAL—HAVE EXCEPTIONAL OPPORTUnity for lady who would be interested, motion picture business. Address O, box 517, TIMES BRANCH OFFICE.

PERSONAL—LADY GOING EAST WILL ACT AS companion nurse or in other capacity. Address B, box 153, TIMES OFFICE.

PERSONAL—ANYONE KNOWING THE PRESENT address of Mrs. Margaret Bernard, please notify MR. S. CIPOLLA, 406 South Broadway.

PERSONAL—HENLEY knows psychic ordained F. A. S. Church. Personal advice daily. 317 W. 3rd st., nr. Hill.

PERSONAL—REFINED, MIDDLE-AGED WOMAN will care for semi-invalid or child, will travel as companion. Address B, box 217, TIMES OFFICE.

PERSONAL—WANTED, SOMEONE INTERESTED in higher psychology to assist publishing book for the uplift of humanity. PHONE 15019.

PERSONAL—FOR SALE, OXYGEN VAPOR GENerator. Inquire of DR. F. S. CHAMBERS, fourth floor Hollingsworth Bldg., or Phone 12192.

PERSON—IVAN MASON, WRITE YOUR SISTER at Yakima, Wash., as she has important news for you. Address BOX 1004.

PERSONAL — YOUNG MAN WANTS EXPENSES paid to Mt. Diablo for services rendered. Phone BDWY. 6160, Apt. 208, for further information.

PERSONAL—WANTED TO ADOPT BABY GIRL from 2 to 4 years, responsible couple. LINCOLN 1125.

PERSONAL — SOUTHERN CALIFORNIA SOCIAL Club; high class entertainment, strangers welcome. 2661 W. 9TH ST. Phone 58629.

PERSONAL—ELECTRIC IRONS, PERCOLATORS, heaters repaired, bought, sold. 753 S. SPRING.

BUSINESS ANNOUNCEMENTS— Miscellaneous.

FOR SALE—FINE WOOLEN SUITINGS BY THE yard, STRICKLY WHOLESALE PRICES. ONE of the BEST WOOLEN MILL MAKE IT AT WHOLESALE PRICE FOR $20. THOUSANDS OF YARDS TO SELECT FROM. SAVE 50 PER CENT. 542 S. BROADWAY, ROOM 206.

A HALF PRICE WILL BE CHARGED EVERY new customer. Patronize the New Tailor Shop. Ladies and gents suits made to order, with their own goods, only $20 and fit and work guaranteed. Also we clean, press and remodel. H. SOLOMAN, 148 N. Eden. Phone 16797.

500 LETTERS MULTIGRAPHED; 500 PRINTED. REED & REED, MULTIGRAPHERS, 626 Sar Fernando Bldg., Fourth and Main sts.

FROM GARRET TO CELLAR IN ONE DAY Windows cleaned, 10c and 15c. Rugs, 5c; floors, 1c yard. $1 up. ACME CLEANERS. Pico 1880.

WE CLEAN WINDOWS, 10c to 15c; RUGS, 50c; polish furniture, wax floors and general housecleaning. AMERICAN CLEANERS, Main 729.

ORIENTAL ART REPAIRING, LAMP SHADES, hand bag, work. Room 637 L. A. CHAMBER OF COMMERCE BLDG.

PAINTER AND PAPER HANGER— JOBBING A SPECIALTY. SATISFACTION GUARANTEED. JOHN B. UTPHUS, 943 S. NORMANDIE.

L. A. WALL PAPER CLEANING CO. MAKES your old wall paper look like new. Estimates given. Phone PICO 2145.

UMBRELLAS, PARASOLS RECOVERED, REpaired, made to order. 326 SO. BROADWAY.

I'LL COLLECT YOUR OLD ACCOUNTS AND BUY the best. W. E. HUTTON 826 Berson Bldg.

TYPEWRITING 5 CTS. PAGE. DUPLICATE, 2c. CHAMBER COMMERCE BLDG. Bdwy. 728.

BUSINESS LETTERS TYPEWRITTEN, 10c PAGE. Stenographic service. 1544 W. 20TH ST.

LOS ANGELES CAN CO., 305-313 N. AVENUE 20 Phone Lincoln 389.

Attorneys and Counselors.

LAWYER. EXPERIENCED; PRIVATE; CLAIMS, damages, settlements; family matters a specialty. Room 620 (6th floor.) 129 W. 2nd. Phone 11049.

INCORPORATION SPECIALTY. ANY STATE. SPEcialty. Advice free. 324 TITLE INS. BLDG.

CONSULTATION FREE ON ALL LEGAL MATTERS. 910 MARSH-STRONG BLDG., 9th & Spring streets.

W. H. BARNES, THE POOR MAN'S ATTORNEY, 325½ S. BROADWAY. Second and Hill; sterling.

LAS VEGAS, NEVADA. BREEZE & HINMAN, ATTORNEYS AND COUNSELORS.

Cesspool Cleaners.

CALIFORNIA CESSPOOL CLEANING CO., WIL. 1512. UNDERGROUND DRAINAGE. 96107.

Patents and Patent Attorneys.

HAZARD & MILLER, PIONEER PATENT Agency, established 40 years in Los Angeles. Library contains record of all United States patents; examine without charge. Can we help you for something already patented. Miller, 8 years examiner in U. S. Patent Office. Hazard's book on Patents free. 5th floor. CENTRAL BLDG. Fifth and Main sts.

Roofing—New and Old.

ROOFS REPAIRED, ALL KINDS. WE ALSO ASphalt, tar, or paint roofs ALL WORK GUARANTEED. BURKHART ROOFING CO., 1320 LOS ANGELES. PHONE PICO 5000.

OLD ROOFS OUR SPECIALTY — REPAIRED, painted or mopped with hot asphaltum, backed by 20 years' experience. Estimates furnished free. B. & W. ROOFING CO. Phone 75566.

ROOF REPAIRING AND PAINTING THAT IS satisfactory. — W. R. ZIEGLER. 1039 W. 7th at 51100.

ROOFS REPAIRED, PAINTED, ASPHALTED. "SCOTT, The Roofer." 1702 S. Main. South 48.

Contractors and Builders.

WE CAN SAVE YOU MONEY— Let us build your home for cost of material and labor plus small percentage. HEDRICK BROS. Architectural Designers and Builders. 515-16 Merchants' Trust Bldg. 60626.

WE BUILD EVERYTHING, EVERYWHERE. OUR prices can't be beaten. Workmanship and materials guaranteed A-1. Free estimates cheerfully furnished. 331 UNION OIL BLDG. Phone 15032.

ALTERATIONS AND ADDITIONS. WE SPECIALize on them. W. E. ZIEGLER, building contractor, 1620 W. 7th. 61130.

BUILD ON PERCENTAGE. I WILL DESIGN AND build your home; no partiality; cost plus 5 per cent, including plans. 20165.

ARTISTIC PLANS. $5 UP. BUILD THEM SAFE for 10 per cent. Address B, box 135, TIMES OFFICE.

JOB CARPENTER AND FOUNDATION, MACHINery erected. Address B, box 135, TIMES OFFICE.

CEMENT WORK; EXPERTS. FINISHING ALL kinds; prices lowest consistent with good work. Call 20. BEASLEY & SMITH. 53502.

REMODELING AND ADDITIONS. SPECIALTY. Satisfaction guaranteed. WILSHIRE 2009.

OVERLAND BLDG. CO., GO ANEWHERE, BUILD anything. B.D.G. Phone 10-11. Pico 6-11.

ALL KINDS OF BUILDINGS, REPAIRS, ALTERations, painting, tinting. We finish the job. DOSER, 12624 S. Lake. West 7315.

FOR FIRST-CLASS CEMENT WORK CALL BROADWAY 991. 1220 S. Spring.

F. F. TRACY, HOLLOW TILE PARTITIONS Brick work, contracting. 60636.

CONTRACTING ALTERATIONS, REPAIRS, OLD or new, big and little. Phone WEST 2396.

Furs.

FURS—WE SELL FOR LESS. JOHN KLEIN, CORNER EIGHTH AND BROADWAY.

RAW FURS TANNED AND MADE UP; SEAL skins redyed. WE SPECIALIZE IN CLEANING AND REMODELING. FURS OPENED AND RELINED. SATISFACTION GUARANTEED. HIGHEST PRICES PAID FOR RAW FURS. MAIL ORDERS SOLICITED. JOHN KLEIN, CORNER EIGHTH AND BROADWAY. PHONE 10622.

WANTED — TO PUT FURS, OR REMODEL, IN latest style. COHEN, 204 W. EIGHTH ST.

Engineering, Drafting, Surveying.

DRAFTING WORK OF ALL KINDS ACCURATEly and neatly done. Reasonable service. Drawings completed from rough sketches. Tracings made and altered. ENGINEERING DRAFTING Co., 722 Title Insurance Bldg. Phone 12154.

Florists and Nurseries.

PRUNING! Your orchard needs pruning! Get the best and cheapest gang of pruners, directed by the most expert men in the line. The citrus kingdom will go anywhere within ten miles of Claremont. Address MASA AVE., baine San Antonio st., Johnson's Place, P. O. Box 153, Claremont, Cal. EMIL TAPPAIL.

Manicuring, Chiropody, Facial and Scalp Treatments, Hair Dressing.

MISS KELLY, NU-FOOT MASSAGE, TIRED, ACHing and burning feet relieved. Special rate $1, including foot salt glow. New and competent attendant. Open Sundays. Office, 516 WASHINGTON BLDG. 3rd and Spring.

MME. ELISE DE CELLE, SCALP TREATMENTS, facial massage, manicuring. 2144½ W. 42ND ST. 10096.

MISS LEE AND BETTY ROSS, MANICURING, facial and scalp massage. 320 CALIFORNIA BLDG., 2nd and Broadway. Closed Sundays.

MISS BROWN, SHAMPOOING, MASSAGE. 120 W. 3RD ST. Room 107. Open daily, 9 a.m. to 7 p.m., also Sundays.

FACIAL MASSAGE, SCALP TREATMENTS. 257 S. SPRING. Office 307. Open Sundays. MRS. GRAY.

SCALP TREATMENTS, FACE MASSAGES. 419 BYRNE BLDG., 3rd and Broadway. Open 9 a.m. 10-6.

SENORITA J. MENDEZ FIRST-CLASS MANICURing, facial and scalp. 321½ W. FOURTH ST.

MME. HIBBARD, ELECTRICAL FACIAL SWEATS, shampooing, massage. 324 W. 11TH ST.

MISS BAY — NU-FOOT MASSAGE, OFFICE 516 WASHINGTON BLDG. Third and Spring.

VIOLET RAY FOR FACIAL AND SCALP. Suite 411, 430 S. BDWY.

FACE AND SCALP TREATMENTS, MANICURing. 414 LANKERSHIM BLDG. Phone 62855.

SPECIAL TREATMENTS FOR DEEP LINES. 821 W. NINTH ST., apt. 0. 10-5. Lex.

MINNIE M. SHARPE, MASSAGE SPECIALIST (swedish), facial and scalp. 145 S. Broadry ave.

SCALP TREATMENTS, FACE MASSAGES. 311 VAY BLDG. Open Sundays.

ELECTRIC FACIAL SCALP TREATMENTS, MANIcuring. 321 S. HILL ST. Office 204.

MISS MONROE, SCALP TREATMENTS. 297 S. BROADWAY, room 217. Open Sundays.

LILLIAN BURTON, DOROTHY WELLS, MANIcures. 208 FERGUSON BLDG. 3rd and Hill

WANTED—HELP— Male.

Miscellaneous.

WANTED—BRIGHT BOY OF 18 TO HELP WITH shipping and make himself generally useful. BENJAMIN RAPHAN CO., 237 S. Los Angeles st.

WANTED — GOOD HOUSEMAN FOR GENERAL work. Must board and room at home. Good wages. Call at 204 S. WESTLAKE.

WANTED—A FLOOR MAN AND CAR WASHER. 310 BOYD ST. Good job, married man with good references.

WANTED—BOY, 16 OR 17, CHANCE TO LEARN good business, must be able to furnish A1 references. Apply 709 WESLEY ROBERTS BLDG.

WANTED—BOYS TO SET PINS AFTER SCHOOL. MONARCH BOWLING ALLEYS, 457½ S. Hill st. Main 916.

WANTED—BRIGHT BOY OF 18 TO HELP WITH shipping and make himself generally useful. BENJAMIN RAPHAN CO., 237 S. Los Angeles st.

WANTED — GOOD HOUSEMAN FOR GENERAL work. Must board and room at home. Good wages. Call at 204 S. WESTLAKE.

WANTED—A FLOOR MAN AND CAR WASHER. 310 BOYD ST. Good job, married man with good references.

WANTED—BOY, 16 OR 17, CHANCE TO LEARN good business, must be able to furnish A1 references. Apply 709 WESLEY ROBERTS BLDG.

WANTED—BOYS TO SET PINS AFTER SCHOOL. MONARCH BOWLING ALLEYS, 457½ S. Hill st. Main 916.

PERSONAL— Business.

PERSONAL—MEDELLIN, COLOMBIA, SOUTH America. Am going to Medellin, Colombia, to stay for an indefinite period and would like to act as agent or transact business for reliable parties. Can furnish best local references. Address N, box 433, TIMES BRANCH OFFICE.

PERSONAL—WANTED POSITION BY PHYSICIAN as assistant in hospital or to busy practitioner, several years' experience in general practice and industrial surgery. Address A, box 49, TIMES OFFICE.

PERSONAL—YOUNG LADY RETURNING EAST will care for invalid or children. PH. 51281.

PERSONAL — VICTORIA CHOCOLATES SUPER confection. $1.25 lb. DELIVERED. 62770.

PERSONAL—WILL BUY DIAMONDS, PAY CASH M. LIGHT, 900 Title Guarantee, 6th-Bdy. 69081.

PERSONAL—VANDERHEYDEN, J. L. COMMUNIcate with J. Vanderheyden, 1544 W. 27th st.

BUSINESS ANNOUNCEMENTS— Miscellaneous.

FOR SALE—FINE WOOLEN SUITINGS BY THE YARD, STRICKLY WHOLESALE PRICES. ONE of the BEST WOOLEN MILL MAKE IT AT WHOLESALE PRICE FOR $20. THOUSANDS OF YARDS TO SELECT FROM. SAVE 50 PER CENT. 542 S. BROADWAY, ROOM 206.

A HALF PRICE WILL BE CHARGED EVERY new customer. Patronize the New Tailor Shop. Ladies and gents suits made to order, with their own goods, only $20 and fit and work guaranteed. Also we clean, press and remodel. H. SOLOMAN, 148 N. Eden. Phone 16797.

500 LETTERS MULTIGRAPHED; 500 PRINTED. REED & REED, MULTIGRAPHERS, 626 Sar Fernando Bldg., Fourth and Main sts.

FROM GARRET TO CELLAR IN ONE DAY Windows cleaned, 10c and 15c. Rugs, 5c; floors, 1c yard. $1 up. ACME CLEANERS. Pico 1880.

WE CLEAN WINDOWS, 10c to 15c; RUGS, 50c; polish furniture, wax floors and general housecleaning. AMERICAN CLEANERS, Main 729.

ORIENTAL ART REPAIRING, LAMP SHADES, hand bag, work. Room 637 L. A. CHAMBER OF COMMERCE BLDG.

PAINTER AND PAPER HANGER— JOBBING A SPECIALTY. SATISFACTION GUARANTEED. JOHN B. UTPHUS, 943 S. NORMANDIE.

L. A. WALL PAPER CLEANING CO. MAKES your old wall paper look like new. Estimates given. Phone PICO 2145.

UMBRELLAS, PARASOLS RECOVERED, REpaired, made to order. 326 SO. BROADWAY.

I'LL COLLECT YOUR OLD ACCOUNTS AND BUY the best. W. E. HUTTON 826 Berson Bldg.

TYPEWRITING 5 CTS. PAGE. DUPLICATE, 2c. CHAMBER COMMERCE BLDG. Bdwy. 728.

BUSINESS LETTERS TYPEWRITTEN, 10c PAGE. Stenographic service. 1544 W. 20TH ST.

LOS ANGELES CAN CO., 305-313 N. AVENUE 20 Phone Lincoln 389.

Attorneys and Counselors.

LAWYER. EXPERIENCED; PRIVATE; CLAIMS, damages, settlements; family matters a specialty. Room 620 (6th floor.) 129 W. 2nd. Phone 11049.

INCORPORATION SPECIALTY. ANY STATE. SPEcialty. Advice free. 324 TITLE INS. BLDG.

CONSULTATION FREE ON ALL LEGAL MATTERS. 910 MARSH-STRONG BLDG., 9th & Spring streets.

W. H. BARNES, THE POOR MAN'S ATTORNEY, 325½ S. BROADWAY. Second and Hill; sterling.

LAS VEGAS, NEVADA. BREEZE & HINMAN, ATTORNEYS AND COUNSELORS.

Cesspool Cleaners.

CALIFORNIA CESSPOOL CLEANING CO., WIL. 1512. UNDERGROUND DRAINAGE. 96107.

Patents and Patent Attorneys.

HAZARD & MILLER, PIONEER PATENT Agency, established 40 years in Los Angeles. Library contains record of all United States patents; examine without charge. Can we help you for something already patented. Miller, 8 years examiner in U. S. Patent Office. Hazard's book on Patents free. 5th floor. CENTRAL BLDG. Fifth and Main sts.

Roofing—New and Old.

ROOFS REPAIRED, ALL KINDS. WE ALSO ASphalt, tar, or paint roofs ALL WORK GUARANTEED. BURKHART ROOFING CO., 1320 LOS ANGELES. PHONE PICO 5000.

OLD ROOFS OUR SPECIALTY — REPAIRED, painted or mopped with hot asphaltum, backed by 20 years' experience. Estimates furnished free. B. & W. ROOFING CO. Phone 75566.

ROOF REPAIRING AND PAINTING THAT IS satisfactory. — W. R. ZIEGLER. 1039 W. 7th at 51100.

ROOFS REPAIRED, PAINTED, ASPHALTED. "SCOTT, The Roofer." 1702 S. Main. South 48.

Contractors and Builders.

WE CAN SAVE YOU MONEY— Let us build your home for cost of material and labor plus small percentage. HEDRICK BROS. Architectural Designers and Builders. 515-16 Merchants' Trust Bldg. 60626.

WE BUILD EVERYTHING, EVERYWHERE. OUR prices can't be beaten. Workmanship and materials guaranteed A-1. Free estimates cheerfully furnished. 331 UNION OIL BLDG. Phone 15032.

ALTERATIONS AND ADDITIONS. WE SPECIALize on them. W. E. ZIEGLER, building contractor, 1620 W. 7th. 61130.

BUILD ON PERCENTAGE. I WILL DESIGN AND build your home; no partiality; cost plus 5 per cent, including plans. 20165.

ARTISTIC PLANS. $5 UP. BUILD THEM SAFE for 10 per cent. Address B, box 135, TIMES OFFICE.

JOB CARPENTER AND FOUNDATION, MACHINery erected. Address B, box 135, TIMES OFFICE.

CEMENT WORK; EXPERTS. FINISHING ALL kinds; prices lowest consistent with good work. Call 20. BEASLEY & SMITH. 53502.

REMODELING AND ADDITIONS. SPECIALTY. Satisfaction guaranteed. WILSHIRE 2009.

OVERLAND BLDG. CO., GO ANEWHERE, BUILD anything. B.D.G. Phone 10-11. Pico 6-11.

ALL KINDS OF BUILDINGS, REPAIRS, ALTERations, painting, tinting. We finish the job. DOSER, 12624 S. Lake. West 7315.

FOR FIRST-CLASS CEMENT WORK CALL BROADWAY 991. 1220 S. Spring.

F. F. TRACY, HOLLOW TILE PARTITIONS Brick work, contracting. 60636.

CONTRACTING ALTERATIONS, REPAIRS, OLD new, big and little. Phone WEST 2396.

Furs.

FURS—WE SELL FOR LESS. JOHN KLEIN, CORNER EIGHTH AND BROADWAY.

RAW FURS TANNED AND MADE UP; SEAL skins redyed. WE SPECIALIZE IN CLEANING AND REMODELING. FURS OPENED AND RELINED. SATISFACTION GUARANTEED. HIGHEST PRICES PAID FOR RAW FURS. MAIL ORDERS SOLICITED. JOHN KLEIN, CORNER EIGHTH AND BROADWAY. PHONE 10622.

WANTED — TO PUT FURS, OR REMODEL, IN latest style. COHEN, 204 W. EIGHTH ST.

Engineering, Drafting, Surveying.

DRAFTING WORK OF ALL KINDS ACCURATEly and neatly done. Reasonable service. Drawings completed from rough sketches. Tracings made and altered. ENGINEERING DRAFTING Co., 722 Title Insurance Bldg. Phone 12154.

Florists and Nurseries.

PRUNING! Your orchard needs pruning! Get the best and cheapest gang of pruners, directed by the most expert men in the line. The citrus kingdom will go anywhere within ten miles of Claremont. Address MASA AVE., baine San Antonio st., Johnson's Place, P. O. Box 153, Claremont, Cal. EMIL TAPPAIL.

Manicuring, Chiropody, Facial and Scalp Treatments, Hair Dressing.

MISS KELLY, NU-FOOT MASSAGE, TIRED, ACHing and burning feet relieved. Special rate $1, including foot salt glow. New and competent attendant. Open Sundays. Office, 516 WASHINGTON BLDG. 3rd and Spring.

MME. ELISE DE CELLE, SCALP TREATMENTS, facial massage, manicuring. 2144½ W. 42ND ST. 10096.

MISS LEE AND BETTY ROSS, MANICURING, facial and scalp massage. 320 CALIFORNIA BLDG., 2nd and Broadway. Closed Sundays.

MISS BROWN, SHAMPOOING, MASSAGE. 120 W. 3RD ST. Room 107. Open daily, 9 a.m. to 7 p.m., also Sundays.

FACIAL MASSAGE, SCALP TREATMENTS. 257 S. SPRING. Office 307. Open Sundays. MRS. GRAY.

SCALP TREATMENTS, FACE MASSAGES. 419 BYRNE BLDG., 3rd and Broadway. Open 9 a.m. 10-6.

SENORITA J. MENDEZ FIRST-CLASS MANICURing, facial and scalp. 321½ W. FOURTH ST.

MME. HIBBARD, ELECTRICAL FACIAL SWEATS, shampooing, massage. 324 W. 11TH ST.

MISS BAY — NU-FOOT MASSAGE, OFFICE 516 WASHINGTON BLDG. Third and Spring.

VIOLET RAY FOR FACIAL AND SCALP. Suite 411, 430 S. BDWY.

FACE AND SCALP TREATMENTS, MANICURing. 414 LANKERSHIM BLDG. Phone 62855.

SPECIAL TREATMENTS FOR DEEP LINES. 821 W. NINTH ST., apt. 0. 10-5. Lex.

MINNIE M. SHARPE, MASSAGE SPECIALIST (swedish), facial and scalp. 145 S. Broadry ave.

SCALP TREATMENTS, FACE MASSAGES. 311 VAY BLDG. Open Sundays.

ELECTRIC FACIAL SCALP TREATMENTS, MANIcuring. 321 S. HILL ST. Office 204.

MISS MONROE, SCALP TREATMENTS. 297 S. BROADWAY, room 217. Open Sundays.

LILLIAN BURTON, DOROTHY WELLS, MANIcures. 208 FERGUSON BLDG. 3rd and Hill

WANTED—HELP— Male.

Miscellaneous.

WANTED—BRIGHT BOY OF 18 TO HELP WITH shipping and make himself generally useful. BENJAMIN RAPHAN CO., 237 S. Los Angeles st.

WANTED — GOOD HOUSEMAN FOR GENERAL work. Must board and room at home. Good wages. Call at 204 S. WESTLAKE.

WANTED—A FLOOR M

Classified Liners.

WANTED—HELP— Male.

Trades.

WANTED—A FIRST-CLASS COAT MAKER. HIGHest salary paid. 614 TITLE GUARANTEE BLDG.

WANTED—A MAN WHO UNDERSTANDS PACK hardening. 900 N. MAIN.

WANTED—PATTERN MAKERS. APPLY FRANK J. KIMBALL CO., 1860 E. 15th st.

WANTED—YOUNG MEN TO SAND FURNITURE. Apply 739 N. SPRING.

WANTED—FIRST-CLASS AUTOMOBILE MECHANic. Call at 828 S. SPRING ST.

WANTED—FIRST-CLASS STEAM FITTER. ALSO bricklayer. Apply 312 S. FIGUEROA ST.

WANTED—EXPERIENCED PRESSER. 640 S. BROADWAY, 7th floor, Model Skirt Co.

WANTED—THOROUGHLY EXPERIENCED MEAT cutter. None other need apply. 500 S. HILL.

WANTED—MILLING MACHINISTS, FLOOR MEN, only first-class need apply. 900 N. MAIN.

WANTED — SEAM PRESSER. APPLY A. K. BRAUER & CO., 345 S. Spring.

WANTED — BUSHELMAN. ABRAMS, 83 PINE, Long Beach.

WANTED—STEAM ENGINEERS. EIGHT HOURS, three shifts. Tele. 61901, ask for chief.

WANTED—PRESSER. 121½ W. THIRD ST.—L. A.

Chauffeurs, Teamsters, Etc.

WANTED — YOUNG MAN WHO LIVES WITH parents and familiar with city streets to run Ford. References. Apply 9 or after. TANNER'S LEATHER CO., 120 N. Los Angeles st.

WANTED—EXPERIENCED DELIVERY MEN, 25-35 years of age. Permanent positions, opportunity for advancement. See H. C. INGILS, H. Jevne Co., 6th and Broadway.

WANTED—A MAN TO DRIVE FORD DELIVERY car. Must know the city. Good pay. Call at 215 W. 4TH ST.

WANTED—DRIVER AND SOLICITOR FOR AN established route. One that can put up bond. NEW METHOD LAUNDRY, 401 E. 6th.

WANTED — YOUNG MARRIED MAN TO RUN Ford truck. Apply WEBER SHOWCASE CO., 649 Preston st.

WANTED—MAN WITH LIGHT DELIVERY TRUCK to do hauling about 4 hours a day. Call BOYLE 4011.

WANTED—FIRST-CLASS TRUCK DRIVER. 1536 N. MAIN.

Hotel, Restaurant, Club.

WANTED — EXPERIENCED CHECKER AND storeroom man, good steady position, $60, room and board, must have good references. Also experienced all-around kitchen man to work on dishes, pots, vegetables, and porter work. Steady position, $75, room and board. Address box 300, TIMES OFFICE, Ocean Park, Cal.

WANTED—PORTER FOR LAUNDRY. RAYMOND HOTEL, Pasadena. Wages include room and board.

WANTED—KITCHEN MAN TO HELP ON DISHES and vegetables. No Sunday work. COLONIAL CAFETERIA, 631 S. Hill.

WANTED — EXPERIENCED HOUSEMAN TO clean hotel lobby and halls. Apply WOODWARD HOTEL, 421 W. Eighth st.

WANTED—JANITOR, $40 MONTH, ROOM AND board. Apply HARVARD SCHOOL, 16th and Western.

WANTED — DINING-ROOM HELP WANTED, $40 month, room and board. Apply HARVARD SCHOOL, 16th and Western.

WANTED—EXPERIENCED BUS BOY. APPLY AT once, MERRITT JONES HOTEL, Ocean Park, Cal.

WANTED — DISHWASHER, $35, ROOM AND board. Apply chef, ANGELUS HOSPITAL.

WANTED—COOK'S HELPER, NO SUNDAY. QUAKER CAFETERIA, 325 W. Third.

WANTED—BUS BOYS, COME READY FOR WORK. BOOS BROS. CAFETERIA, 436 S. Hill.

WANTED — THIRD COOK, MUST BE FIRST-class. HOTEL DARBY, 234 W. Adams.

WANTED—A BUS BOY. ALSO A COUNTER MAN. JERSEY DAIRY LUNCH, 109 W. 7TH ST.

WANTED — EXPERIENCED HOUSEMAN. WILLARD GEORGE HOTEL, 7TH AND HOPE STS.

WANTED—DAIRY LUNCH HELP. CALL 646 S. SPRING ST.

WANTED—EXPERIENCED FILIPINO WAITERS. ANNANDALE GOLF CLUB, Pasadena.

Professions and Vocations.

WANTED—AN EXPERIENCED LAND SURVEYor and chainman. Answer in your own handwriting, stating experience and references. State salary received and why you left your last position. State salary expected. Steady position with prospect of advancement. Address A, box 166, TIMES OFFICE.

WANTED — SCENIC ARTIST AND PICTORIAL man; first-class all-around man wanted. Give references and telephone number. Steady work to right party. Address A, box 35, TIMES OFFICE.

WANTED—MUSICIANS UNDER 30, EMPLOYED during day for Jazz Orchestra. Cornet, trombone, saxophone, clarinet and drum. Call MR. EDELMAN, 750 S. Bracon st.

WANTED—CHOIR DIRECTOR, TENOR VOICE preferred. Apply at 1021 E. VERNON AVE. South 3780-W.

WANTED—MALE NURSE FOR PRIVATE SANitarium. Call at 518 MARSH-STRONG BLDG.

Farm and Garden.

WANTED—STRONG, ACTIVE MAN TO WORK ON poultry ranch, northeast corner Sunset blvd. and Camino Real, South Santa Anita. Phone ARCADIA 9-J2.

WANTED—HELP— Female.

Miscellaneous.

WANTED—FOR THE FOLLOWING AND OTHER positions open today: bright young steno. and good typist, Hollywood film co., beginner may do, about $100. Bk-kp., very little steno., downtown, $100. Bk-kp., Pasadena, $125. Bk-kp., steno., small town not far out, $85, will pay $100 in two months. Bk-kp., steno., legal exp., meet public, $94 early raise. Bkp., dictaphone opr., $85-$90, fine extra inducements. Young steno., sales dept., large auto house, this is a $100 position paying $75 to start. Steno., plenty good clerical detail, tires, $85-$90. Others, too numerous to advertise, steno. and clerical, good salaries. Call and register.
F. S. BEAVIS, Agency for "EVERYTHING HUMAN FOR THE OFFICE." 927 Investment Bldg.

WANTED—
LADIES WITH KNOWLEDGE OF EMBROIDERING TO WORK ON EXCLUSIVE SMOCKS AND BLOUSES, CONGENIAL ATMOSPHERE, FACTORY EXPERIENCE UNNECESSARY. AMERICANS ONLY, ON THE OPEN SHOP PRINCIPLE. NO HOME OR PIECE WORK. 44 HOURS WEEKLY.
WEBB-RYERSON CO., 746 S. LOS ANGELES ST.

WANTED — HELP FOR THE HOTELS AND lodges in Yosemite National Park. Apply at Rooms 340 and 341 DOUGLAS BLDG., 3rd and Spring streets.

WANTED—
BRIGHT, INTELLIGENT GIRLS TO LEARN MACHINE MARKING. QUICK AND EASY WAY TO LEARN TO MAKE A GOOD SALARY. PAID WHILE LEARNING. APPLY
DIAMOND LAUNDRY, 8TH AND TOWNE.

WANTED—
EXP. LEGAL STENO., DOWNTOWN....$100
BURROUGHS BK-KP., fine future, start..$85-$90
STENO., handle light ret books $90
STENOGRAPHER, some filing, 22-25 .....$75
P.B.X. clerical, downtown $65
GEN. CLERICAL, neat appearance $65
YOUNG CANDY SALESLADY, no exp. necessary ....$65, meals.
YOUNG STENO., to learn legal work....$65-$70
SOUTHWEST AUDIT & SERVICE BUREAU (Agcy.) 435-439 Cit. Nat. Bk. Bldg., 5th and Spring.

WANTED—WOMAN OF UNQUESTIONED CULture and refinement, 25 to 40 years old, high school or college education, and unincumbered, for high-class traveling position paying salary and railroad fare from start; preference given one who through misfortune or financial reverse finds it necessary to enter the business world; experience unnecessary; no investment required. Call after 10 a.m. F. E. COMPTON & CO., 510 American Bank Bldg., corner Second and Spring sts.

WANTED—APPRENTICES TO LEARN PRESSING AND FINISHING ON LADIES' GARMENTS. APPLY 787 E. 15TH ST. AFTER 5 P.M.

WANTED — SECRETARIES, STENOGRAPHERS, book-keepers, switchboard operators and clerical assistants in all lines to call and register. We have several fine openings now. EMPLOYEES SERVICE BUREAU, (AGCY.,) 415-417 MERRITT BLDG., 8th and Bdwy. NO REGISTRATION FEE. POSITIONS GUARANTEED.

WANTED—COOK AND SECOND MAID, BEACH, $70, $60, or would take couple; another place in city, $60, $55; second maids, $60, $50; second week, school, suburbs, $50; kitchen helper, $50; colored, upstairs maid, $55; parlor maid and waitress, $50; dishwasher, $15 week, 8 hours, no Sundays; colored girl, general housework, home nights, $65; very nice place. BONDED SERVICE, 408 Chamber Commerce.

WANTED—BOOK-KEEPERS.
OUR PRACTICAL SHORT BOOK-KEEPING-ACCOUNTING COURSE insures the best and quickest preparation for GOOD BOOK-KEEPING POSITIONS. Day and evening classes. (See Inst. ad.) COMMERCIAL EXPERTS' TRAINING INSTITUTE, Grosse Bldg., 6th and Spring sts.

WANTED—STENOGRAPHERS.
Ambitious young women to quickly prepare for GOOD STENOGRAPHIC POSITIONS by our INTENSE INSTRUCTION METHODS. Day and evening classes. (See Inst. ad.) COMMERCIAL EXPERTS' TRAINING INSTITUTE, Grosse Bldg., 6th and Spring sts.

WANTED—TEACHERS. ROCKY MT. TEACHERS' AGENCY, Chamber of Commerce. 12909.

WANTED—HELP— Female.

Miscellaneous.

WANTED—
YOUNG WOMEN, YOU WILL LIKE TELEPHONE OPERATING.
BECAUSE you will receive a good salary from the start, with regular, frequent increases, and excellent opportunities for promotion to high-salaried positions. No previous experience required.
BECAUSE the work is cheerful and fascinating, offering steady employment in a refined and healthful atmosphere.
BECAUSE each office has a comfortable recreation room, where operators when off duty may read, sew, chat or otherwise enjoy themselves.
BECAUSE the principal buildings are provided with attractively furnished lunchrooms, where hot meals are served at cost, prices being substantially less than in public restaurants or cafeterias.
BECAUSE there is an annual vacation with pay, and a liberal plan for sickness and disability benefits without cost to the employee.
CALL AT
1320 S. HOPE ST.
8 a.m. to 5 p.m.
Take Pico car to Hope, walk one-half block south.
SOUTHERN CALIFORNIA TELEPHONE COMPANY.

WANTED—TYPIST-MULTIGRAPH OPR., SPEAK Spanish, Arizona $100
LEGAL STENOGRAPHER, Imperial Valley...$125
TYPISTS, San Pedro $80
STENO., Arizona $135
STENO., film company, Hollywood......$100
BKPR.-STENO., Hollywood, meet public....$110
STENO., sec., downtown, under 25......$90
STENO., billing, gen. ofc. $86
LEGAL STENO., light bkpg. $100
STENO., downtown, gen. ofc. $85
ASST. BKPR. CLERK, under 25........$80
TYPIST, P.B.X., meet public, downtown.....$75
STENO., billing figure costs $75
P.B.X. OPR., suburban hotel.....R. & B. & $30
STENO., light work, good whole. co. $85
BRIGHT BEGINNER STENO., downtown co. ...$80
STENO., gen. ofc. work; good whol. co. $70
ELLIOTT-FISHER BILLER, downtown, sat. aft. off $75
THE PACIFIC AUDIT & SYSTEM CO., Inc. 802 Story Bldg. (Agency.) 6th and Broadway.

WANTED—FIRST-CLASS FAMILY COOK, PASAdena, have kitchen maid, $80-$85; another, city, prefer German or Scandinavian, $80; cook and upstairs maid, Beverly, $75 and $60; cook, 4 adults, Pasadena, $80; cook and second maid, country home, $65 and $60; nice plain place; cook and second maid, 2 adults, City, $70 and $60; butler, City, $100; another, Montecito, $100; upstairs maid, Pasadena, $60; another, City, $50; kitchen maid, City, $50; 2nd maid, 2 adults, Montecito, $60; parlormaid and waitress, Pasadena, $60; lady's maid, $55; family laundress, $60-$65; institute laundress, cook ranch, $60; institution cook, $75; kitchen helper tea room, $15 week; pastry woman tea room, $20; salad maker, $20; cook and butler, City, $125; cook, butler, garden, 2 adults, Beverly, $125; janitor and maid, $100; janitor, apts., $80; gardener and cook, $125. MRS. PATTEN'S EMPLOYMENT AGENCY, Room 416 Byrne Bldg., 253 S. Broadway.

WANTED—
Lady of nice personality for light duties in pleasant office. Small remuneration and tuition in secretarial schools. One who can do some typing preferred, but not essential. Lady can shortly work into good position. Apply MRS. VETTER, 701 I. W. Hellman Bldg., 124 W. 4th st.

WANTED—12639. PHONES MAIN 1095. SWEDISH AND AMERICAN EMPL. AGENCY. 101½ South Broadway.
Cooks, many places, $80 to $100.00. Second maids, 5 good places, $60. Practical nurses, $65.00 to $80.00. Hotel chambermaids, north and Arizona, Catalina, City, etc. Top wages. Waitresses, hotels, cafes and confectioneries, top wages. Kitchenmaids, Janitresses, $60.00. Man and wife, chef and helper. Man and wife, garden and maid, good wages.

WANTED — HUMMEL BROTHERS, (AGENCY,) Commercial Dept., 324 Higgins Bldg.
Legal steno. and book-keeper, beach $110
Book-keeper, suburban $100
Steno., some clerical, large company $85
Beginner steno., city $78
Asst. book-keeper, downtown $75

WANTED—SEVERAL YOUNG WOMEN TO SOlicit advertising. Will pay drawing account to party proving ability. Call between 5 and 6. 318 ABBEY HOTEL, 8th and Figueroa. Inquire at desk.

WANTED—EXPERIENCED GLOVE AND HOSIery saleslady, permanent positions. MOSS GLOVE CO., 547 S. Broadway.

WANTED—A NUMBER OF YOUNG WOMEN WHO can color cards, or lantern slides; also some that can retouch negatives, or positives; or who can trace fine detail; good pay to those who qualify. See MR. HANDSCHIEGEL, at Sanborn Laboratory, Culver City.

WANTED—A DISHWASHER.
A clean woman wishing steady work. Must be active and reliable. Good wages. Apply at once. ORIGINAL PERFECT CREAM DOUGHNUT SHOP, 207 W. 4th st.

WANTED—WOMAN TO CARE FOR CHILDREN and work in school for defectives in Westgate. Woman with child of public school age preferred. Wages. Apply Sat., 10 to 12 a.m. only, 342 WEST 22ND ST.

WANTED—PRIVATE TRAINING FOR MOTION pictures, by experienced actress and co-director. Just finished class of sixty-five. Advice and test free. Terms reasonable. Tel. 25817.

WANTED—WE HAVE MORE POSITIONS THAN we can fill for ladies all ages, paying living expenses and teaching stenography, book-keeping, secretarial. "Brush up." 356 WILCOX BLDG.

WANTED — YOUNG GIRL TO LEARN KODAK finishing, one that can operate typewriter preferred. Address O, box 320, TIMES BRANCH OFFICE.

WANTED—ELDERLY WOMAN WHO LIKES CHILdren to care for baby. Some one who wants good home, small wages. C.S. only. Mornings, 917 HAAS BLDG.

WANTED—JANITRESS FOR OFFICE BUILDING. Apply Room 501 BUMILLER BLDG., 430 S. Broadway.

WANTED—GIRLS AND WOMEN FOR OFFICES, stores, confectioneries, factories, hotels, private homes, cafeterias. Also other positions. L. A. EMP. AGENCY, 120 W. Second st.

WANTED—CHILDREN, AGES 3 TO 7, CLASS IN fancy dancing; Thurs. 3:00; older children, Sat., 10:30, $2 mo. ABBOTT SCHOOL, 845 S. Figueroa, T.F.B. Bldg. (See Inst. Course.)

WANTED—COME AND LEARN NOW AND I WILL secure you a position as A MILLINERY MAKER or TRIMMER this SPRING. (See Inst. ad.) COURSE $8. EDITH MAY, BRACK-SHOPS.

WANTED—2 YOUNG WOMEN, FAST WORKERS, to assist in manufacturing small leather straps. $2 day to start. 1329 S. HARVARD. Pico Hts. car. West 3765.

WANTED—MOTION PICTURE COMPANY, NOW organizing. Wants to get in touch with all who desire to enter pictures. No school. 218 WILCOX BLDG., corner 2nd and Spring.

WANTED — SPECIAL LEGAL STENOGRAPHER, fine downtown office. Good future, start $100. SOUTHWEST AUDIT & SERVICE BUREAU (Agcy.) 435-439 Cit. Nat. Bk. Bldg., 5th and Spring.

WANTED—OPPORTUNITIES GIVEN EDUCATED young women to earn tuition. CALIFORNIA SHOWNSBERGER COM. COLLEGE, 625 S. Hope st.

WANTED — LEARN HAIRDRESSING, MARCEL waving, hair mfg. LEADER COLLEGE. Est. 12 years. 228 Mercantile place. (See Inst. ad.)

WANTED—REFINED YOUNG LADY EMPLOYED, as companion to young married woman, alone. One who plays piano preferred. 445 E. 57TH ST.

WANTED—OLD ESTABLISHED BEAUTY PARLOR will rent space to first-class and refined manicurist. 64750.

WANTED — SALESWOMAN, SUITS, INFANT'S wear. PACIFIC SERVICE AGENCY, 531 Mason Bldg.

WANTED—CASHIER, AND GENERAL OFFICE, $75. PACIFIC SERVICE AGENCY, 531 Mason Bldg.

WANTED—SWITCHBOARD OPERATOR, IN EXchange for furnished apt. Address Z, box 238, TIMES OFFICE.

WANTED—GIRLS FOR MUSICAL COMEDY, $30 per week. Address O, box 513, TIMES BRANCH OFFICE.

WANTED—YOUNG GIRL TO WASH BOTTLES AND help around plant. Apply ANGELUS FRUIT PRODUCTS CO., 1800 Central ave.

WANTED—NEAT COLORED GIRL FOR SCRUBbing in apartment-house, $60 a month. No Sunday work. Housekeeper, WILSHIRE 6173.

WANTED—LADY CAN SECURE PERMANENT, LUcrative position in repair department of oriental rug store. 267 S. WESTERN AVE.

WANTED — EXPERIENCED GIRLS TO ATTEND fruit stand. Apply 526 WESLEY ROBERTS BLDG.

WANTED—PRACTICAL NURSE FOR INSTITUtional work. Write box 169, TIMES OFFICE, Pasadena. Give your telephone number.

WANTED—HAIRDRESSER, FLORENTINE HAIRDRESSING COLLEGE, 227 Mercantile. Phone 51837, mornings for particulars.

Store and Office.

WANTED—TWO YOUNG WOMEN, EXPERIENCED in clerical work for large mfg. concern, must be able to post two records with speed and accuracy. Call in person at WESTERN MACHINERY CO., 732-38 Date st. See Mr. Cloyd.

WANTED—STENOGRAPHER, EFFICIENT, MUST speak and write Spanish; four weeks work, may be permanent; excellent salary; good stenographic positions open. OFFICE EFFICIENCY BUREAU, Agency, Laughlin Bldg.

WANTED—YOUNG LADY BOOK-KEEPER AND stenographer, one who has worked in clothing store preferred. Good salary, must have references, answer stating experience. Address B, box 156, TIMES OFFICE.

WANTED—HELP— Female.

Store and Office.

WANTED—
STENOGRAPHER AND TYPIST TO TAKE DICTATION OF ADVERTISING COPY, FILL IN FORM LETTERS, AND DO ADDRESSING WORK. MUST BE YOUNG AND EFFICIENT. APPLY ADVERTISING DEPARTMENT,
PARIS STORE, 600 S. BROADWAY. BEFORE 10 A.M.

WANTED—STENOGRAPHER, R.R. EXP. $100
Dictaphone operator, fine company $90
Stenographer, mercantile credit dept. $85
Stenographer, bill clerk, electrical $85
Stenographer, biller, wholesale $85
Stenographer, beginner considered $75
Remington mach. biller. Good future $95
Ledger clerk, wholesale $75
Bookkeeper, excellent opportunity $85
Accounts receivable ledger clerk $85
Bookkeeper, retail store, future $86.66
Expert typist, credit dept. $70
Underwood biller, good company $70
Head cashier, mercantile exp. ....$70-$75
Elliott-Fisher clerk, 18-22, uptown $50
CALIFORNIA COMMERCIAL SERVICE. 7th and Grand (Agency.) Brockman Bldg.

WANTED—STENOGRAPHERS ......$85-$90-$100
LIGHT STENO. Good personality for film co. $100.
STENOGRAPHER-BOOKKEEPERS, $65-$75-$85-$90
BOOKKEEPERS. Want four ......$75-$85
LEGAL STENOGRAPHERS ....$80-$85
DICTAPHONE-TYPIST ....$75-$80
BILLING AND TYPISTS ....$65-$75
TYPIST-CLERICAL. Want five. ......$65-$75
STENOGRAPHER-CLERICAL. Ins. exp. $75
FILE CLERKS $60
BUSINESS MEN'S CLEARING HOUSE (Agcy.) 516 Security Bldg., cor. 5th and Spring.

WANTED—YOUNG WOMAN TO ACT AS CASHier and wrap garments at C.O.D. desk, prefer one with experience, but not absolutely necessary; must be well recommended. Apply MR. LEVINE, Standard Cloak and Suit House, 523 S. Broadway.

WANTED—
EXPERIENCED SALESWOMEN. TO ASSIST IN BIG SALE, COMING.
APPLY EMPLOYMENT OFFICE. THE BROADWAY DEPARTMENT STORE.

WANTED—HELP FEMALE. WANTED BY A large well established real estate firm, a first-class clerk and stenographer, age 25 to 30; prefer one who is familiar with this city. A good salary to the right party. Write giving experience, reference and salary expected. Address O, box 552, TIMES BRANCH OFFICE.

WANTED—OFFICE GIRL, MUST BE FAIRLY proficient in stenography, and a knowledge of accounts, the work is special, but easily learned; pleasant office and attractive hours; an applicant is wanted who will endeavor to become proficient with determination of making a permanent position, salary $75, with reasonable increase. CALL 63503 for appointment.

WANTED—YOUNG WOMAN, UNMARRIED, STENographer and typist for general office work in a mercantile business. To a well-educated competent person willing to commence at a moderate salary, the position promises permanency and advancement. Reply BOX 612, Station C.

WANTED—YOUNG LADY FOR EXCHANGE AND credit desk, must be experienced, prefer one with some knowledge of shoe business. Apply WETHERBY-KAYSER SHOE CO., 416 W. Seventh st. Miss Baker.

WANTED—A WOMAN FOR LIGHT OFFICE WORK from 9 to 4; one who can do plain sewing, answer telephone, $13.50 weekly. SUNSHINE LAUNDRY & CLEANING CO., 7420 Sunset blvd. Holly 3545.

WANTED—STENOGRAPHER. YOUNG LADY OF neat appearance with references for position as stenographer and general office assistant. Some experience preferred but not absolutely necessary. Salary to start, $15 per week. Apply 1226 SANTA FE AVE.

WANTED — COMPETENT AND EXPERIENCED book-keeper and stenographer, by larger oil company. Must be able to assume secretarial duties. Good future assured. References required. Address N, box 435, TIMES BRANCH OFFICE.

WANTED—SALESLADIES EXPERIENCED IN FITting children's shoes, for Saturdays only. Prefer married women, school teachers or students who can come regularly every Saturday. VANDEGRIFT'S, 749 S. Broadway.

WANTED—DICTAPHONE OPERATORS, ONE FAmiliar with machinery and one law experience; must have shorthand, $100 a month. Also several others. THE DICTAPHONE, 809 S. Los Angeles street.

WANTED—SEVERAL NEAT PRETTY GIRLS FOR positions as high-class confectionery saleslady. MISS LONG, References Assn., (Agency.) 400 Central Bldg.

WANTED — BY INSURANCE AGENCY, YOUNG woman typist having general office experience and some stenographic ability. References. Address TZ, box 365, TIMES BRANCH OFFICE.

WANTED—ACCURATE STENOGRAPHER, PLEASing personality, few months business experience. Call in person after 9 a.m. Thursday. DOUGLAS BOSWELL CO., 240 E. Sixth st.

WANTED—AI STENOGRAPHER FOR REAL EState office, must be high school graduate, and capable. Address JP., box 398, TIMES BRANCH OFFICE.

WANTED—STENOGRAPHER. BRIGHT YOUNG beginner willing to learn, able taking dictation fairly quickly. NATIONAL BOND CO., 408 Laughlin Bdg.

WANTED—A WOMAN TO DO LIGHT OFFICE work and answer telephone; $13.50 per week. FRENCH HAND LAUNDRY, 7420 Sunset Blvd. Holly 3545.

WANTED — EXPERIENCED BURROUGHS OPERator, $90. OFFICE EFFICIENCY BUREAU, Agency, Laughlin Bldg.

WANTED—OLIVER TYPEWRITER, FOR TEMporary work. PURPUS ACCESSORY SALES AGENCY, 1028 S. Grand. Call 2 to 5 today.

WANTED—STENOGRAPHER AND OFFICE ASsistant; must be experienced. U. S. SPRING CO., 1120 S. Los Angeles.

WANTED—GIRLS HANDY WITH NEEDLE, TO learn tailoring, dressmaking, small salary at start. STYLE CO., 312 S. Hill st.

WANTED — YOUNG LADY OPERATOR FOR switchboard in apartment-house. Call BROADWAY 940 or 60895.

WANTED — YOUNG LADY EXPERIENCED IN soda fountain work. Salary $60. Apply 927 S. L. A. ST.

WANTED—YOUNG GIRL FOR CLERICAL WORK, one who can use typewriter. Apply Factory No. 2, MYERS MFG. CO., 228 S. L. A. st.

WANTED—TYPIST, ONE WHO WANTS TO WORK into good position. $12 week to start. Call at 10 a.m. today. 213 E. 7TH.

WANTED—CASHIER AND WRAPPER FOR REtail shoe store. $15 week. Address O, box 324, TIMES BRANCH OFFICE.

WANTED—FIRST-CLASS CASHIER FOR CAFEteria, must be quick and accurate. Apply at office, HOYT'S CAFETERIA, 422 S. Broadway.

WANTED—OFFICE HELPER, FAMILIAR WITH cost accounting. Apply CHAS. R. HADLEY CO., 134 N. Los Angeles st.

WANTED—CASHIER, EXPERIENCED ON TUBE system. Apply MYER SIEGEL & CO., 445 Bdwy.

WANTED—A LADY BOOK-KEEPER AND CASHier; must have experience. JAHNKE'S TAVERN, 524 S. Spring.

WANTED—THOROUGHLY EXPERIENCED CASHier, must have references. 500 S. HILL.

WANTED—3 TYPISTS, 1 FILE GIRL, BEGINNERS preferred. 405 I. W. HELLMAN BLDG.

WANTED—FIRST-CLASS STENOGRAPHER, PERmanent position. 312 W. PICO.

WANTED — TYPIST FOR ADDRESSING AND filing in. Apply 614 BDWY. CENTRAL BLDG.

WANTED—CANDY SALESGIRLS. APPLY CALIFORNIA CANDY FACTORY, 432 S. Hill.

WANTED — EXPERIENCED PARLOR GIRLS. WISTARIA SWEET SHOP, 312 S. Broadway.

Saleswomen and Solicitors.

WANTED—
Two young ladies to solicit subscriptions over the phone. Good salaries and commissions. Only those having had experience in this work need apply. Ask for Mr. Parker, Circulation Manager, THE TIMES.

WANTED—INTELLIGENT MIDDLE-AGED WOMan dependent on her own resources, opportunity to build profitable pleasant business. Will train desirable applicant. Call between 2 and 4 p.m., Apartment 8, Hinman Hotel, 7th and Figueroa. MRS. K. H. V. STAFFORD.

WANTED—SEVERAL ENERGETIC YOUNG WOMen to solicit advertising for medium of merit. Drawing account to those who can prove ability. Call between 5 and 6. 318 ABBEY HOTEL. Inquire at desk.

WANTED—SOLICITOR FOR HIGH-CLASS LAUNdry. Commission with guarantee. Call bet. 11 and 12, 212 CONS. REALTY BLDG., or call 61241.

WANTED—ACTIVE, NEAT-APPEARING WOMAN for house-to-house demonstration, on line of household necessities; guaranteed salary and commission. Call UNIVERSAL PRODUCTS CO., 320 W. Pico.

WANTED—SHOE SALESLADIES SPEAKING SPANish preferred. Only experienced need apply. SHOE WORLD, 263 South Main, 10 a.m.

Trades.

WANTED—EXPERIENCED MILLINERY MAKERS, best pay, good hours, light airy work room. Apply FASHION HAT CO., 512 South Broadway.

WANTED — EXPERIENCED MARKER AND DIStributor. AMERICAN LAUNDRY, corner 11th and Los Angeles sts.

WANTED—IMMEDIATELY, STRAW OPERATORS. Highest wages. Long season. FASHION HAT CO., 512 S. Broadway.

WANTED—DRESSMAKER'S HELP. 15 N. EUCLID, room 312, or Fair Oaks 3708, Pasadena.

WANTED—HELP— Female.

Trades.

WANTED—
LADIES WITH KNOWLEDGE OF EMBROIDERING TO WORK ON EXCLUSIVE SMOCKS AND BLOUSES, CONGENIAL ATMOSPHERE, FACTORY EXPERIENCE UNNECESSARY. AMERICANS ONLY, ON THE OPEN SHOP PRINCIPLE. NO HOME OR PIECE WORK. 44 HOURS WEEKLY.
WEBB-RYERSON CO., 746 S. LOS ANGELES ST.

WANTED—DESIGNER AND MANAGER ON CHILdren's dresses; also one on ladies' lingerie and waists. New small factory. Splendid opportunity to get interest in the business without any investment. Address B, box 166, TIMES OFFICE.

WANTED—THOROUGHLY COMPETENT DESIGNer and manager for workroom in very exclusive dressmaking shop. Only those thoroughly experienced, with best of references, need apply. Also gown helpers. Address O, box 528, TIMES BRANCH OFFICE.

WANTED—EXPERIENCED OPERATORS ON LADIES' SILK UNDERWEAR AND NECKWEAR, SINGLE AND 2-NEEDLE MACHINES. MINIMUM WAGE $15. 44-HOUR WEEK. STYLPLUS MFG. CO., 741 WALL ST.

WANTED—1 MARKER, 1 SORTER, 1 TO LEARN to pin rough dry, 1 to sort flat work, 1 to learn, 2 for flat work ironing, 1 to learn. NEW METHOD LAUNDRY, 401 E. 6TH.

WANTED — OPERATOR AND FORELADY ON pants in new small plant, who can make all parts. State salary and experience. Replies confidential. Address B, box 167, TIMES OFFICE.

WANTED — EXPERIENCED OPERATORS AND hemstitchers to work on ladies' neckwear. Best prices paid. BENJAMIN KAPLAN CO., 757 S. Los Angeles st.

WANTED—50 GOOD NEEDLE WORKERS AND embroiderers, easy, fascinating hand work. Good pay. Apply 330 S. GRAND, Apt. 312, from 1 to 4.

WANTED—KODAK FINISHERS, EXPERIENCED printers on Velox and Azo papers. Also girl to work in finishing dept. Apply MR. PHILLIPS, 510 S. Broadway.

WANTED—YOUNG GIRL FOR RIPPING LADIES' hats. Good salary. L. A. HAT CO., 622 S. Broadway, 3rd floor, entrance Platt Music Store.

WANTED—GIRL WHO CAN SEW, ONE WITH tailor shop experience preferred. 214 WRIGHT & CALLENDER BLDG.

WANTED—EXPERIENCED MILLINERY MAKERS, GOOD PAY. APPLY M. SCHAUMER & SONS, 254 S. BROADWAY, ROOM 503.

WANTED—FIRST-CLASS OPERATOR FOR HAIR dressing parlor, at HAIR DRESSING PARLOR, Venice Bathhouse.

WANTED—GOOD SLEEVE MAKERS ON GOWNS, also finishers. MADAME WOOLLEY, 806 Brack-Shops.

WANTED—FINISHERS AND HELPERS. HIGH grade dressmaking. 1020 HAAS BLDG.

WANTED — AT ONCE, EXPERIENCED PAPER mache workers; permanent places at good pay for skilled operators. Apply 612 SO. GRAND.

WANTED—GOOD PRESSER. APPLY 640 SOUTH BROADWAY, 7th floor.

WANTED—EXPERIENCED OPERATOR ON LAdies' silk underwear. ROOM 214, 122 W. 3RD.

WANTED—SEAMSTRESS ON GOWNS AND COATS. Apply MYER SIEGEL & CO., 445 Broadway.

WANTED—EXPERIENCED DRESSMAKER, 731 S. GRAND AVE.

Household and Domestic.

WANTED—FOR LIGHT GENERAL WORK AND assist with child; a neat, reliable colored or white person. Very pleasant place. Permanent position if satisfactory. Baby's washing. ½ of week day and evenings, every other Sunday off. Will pay $30 or $35, room and board. Call at 9 SUNSET AVE., Venice, or write for interview in city.

WANTED—YOUNG WOMAN FOR COOKING AND help with 2 children; no upstairs work; 2 adults in family; salary $50. Phone mornings, 9 to 12. WILSHIRE 3823.

WANTED—GENERAL MAID, CENTER OF PASAdena, 2 adults, 2 children, small modern home, all conveniences. No heavy work. Plain cooking. Liberal time off. Quiet home. Best wages to right woman. Baby washing, laundry sent out. 380 S. EUCLID AVE., Pasadena. Colorado 4794.

WANTED—NORTH WILSHIRE DISTRICT, GENeral houseworker, good cook, neat and clean; 1 afternoon and Sunday after 1:30 dinner off. No washing or ironing; 2 in family; wages $15 a week and car fare; sleep home. PHONE 568572, mornings.

WANTED—EXPERIENCED MAID FOR GENERAL housework for family of four; must be good cook. Will pay $65 if laundry done, $50 without, electric washer. Apply from 4 to 6 o'clock Thursday or Friday afternoons. Tele. 57153.

WANTED—BY COUPLE IN APARTMENT, MAID for general work who will go home nights. Must be good cook. Call RAMPART APTS., 50051, Apt. 37.

WANTED—REFINED MOTHERLY WOMAN TO assist with housework and care of 1½-year-old baby in small apt. bungalow. 2 adults. Family privileges. C. S. preferred. WILSHIRE 5169.

WANTED—A REFINED WOMAN TO SHARE home and household in physician's family. Moderate salary. Must be healthy and obliging. P. O. BOX 447, La Jolla, Cal.

WANTED—HOUSEGIRL, LIGHT WORK, TO ASsist with children; treated as one of the family; very good home. 1317 ORANGE GROVE AVE., Hollywood.

WANTED — YOUNG RELIABLE WOMAN FOR general housework, help care for children. No washing. $10 week. 1840 W. 25TH ST. West 1000.

WANTED—WOMAN FOR HOUSEWORK AND TO assist with care of child in bungalow; 3 in family; no washing. PHONE 52260 between 10 and 2. $35 a month.

WANTED— $55. Maid Wanted.
Maid to do housework and cooking in 6-room flat. Phone WILSHIRE 204.

WANTED — WHITE GIRL TO ASSIST WITH housework and children. No washing or cooking. Wages $35. Apply 617 BLACK BLDG.

WANTED — GIRL TO ASSIST WITH LIGHT housework. Good home for right party. SOUTH 3332.

WANTED—GIRL OR WOMAN TO ASSIST WITH general housework and cooking, 3 in family. 4507 W. 18TH ST. 75894.

WANTED—GIRL FOR GENERAL HOUSEWORK, good plain cook, fond of children. $50. 568142. 213 S. KINGSLEY DRIVE.

WANTED—WOMAN FOR LIGHT WORK, SMALL family. Telephone Holly 3793. 654 N. ST. ANDREWS.

WANTED—GIRL OR WOMAN FOR GENERAL housework, modern bungalow, good wages. 73785. 1811 S. KINGSLEY DRIVE.

WANTED—WOMAN TO HELP WITH HOUSEwork, and care of children, good home. 2007 W. 31ST ST.

WANTED—GIRL FOR SECOND WORK, FRIDAY, Saturday and Sunday. PHONE 35553. Permanent position if desired.

WANTED—WHITE GIRL FOR GENERAL HOUSEwork, some assistance with children, best wages. 2744 W. 8TH ST. 556636.

WANTED—GIRL FOR GENERAL HOUSEWORK, no washing. Small family. Will pay $50. Phone 579153.

WANTED—GIRL FOR GENERAL HOUSEWORK. Good home, good wages, no washing. CALL 53310.

WANTED—WOMAN TO DO LIGHT HOUSEWORK. Good pay for good woman. Phone 3532. REDONDO DYE WORKS, Redondo Beach, Cal.

WANTED—EXPERIENCED WHITE GIRL, GENeral housework, 3 adults, pleasant home, every convenience. Phone mornings, 56521. Refs. $45.

WANTED—GIRL TO ASSIST WITH HOUSEWORK, school girl preferred. Telephone Hollywood 3745, or call at 4601 TEMPLE.

WANTED—WOMAN OR SCHOOL GIRL TO HELP in housework from 4:30-8 p.m., $15 a month and dinner. 1037 S. ALVARADO.

WANTED—COLORED MAMMY TO ASSIST IN light housework and care of 9 months baby. Small wages and good home. 231 EAST 47TH ST.

WANTED—GIRL FOR COOKING AND DOWNstairs work; no laundry; 4 adults in family. Apply 621 S. VERMONT AVE.

WANTED—EXPERIENCED GIRL, WHITE, FOR cooking and general housework. 2 in family. 1014 W. PICO. 21395.

WANTED—CAPABLE WOMAN, WHITE OR COLored with references, for general housework. Small family. Wages $45. TEL. 71148.

WANTED—WOMAN FOR GENERAL HOUSEWORK in small new bungalow. $50. Call mornings. 1318 HIGHLAND AVE., Hollywood.

WANTED—COMPETENT SECOND GIRL IN FAMily of 2 adults. 626 S. ST. ANDREWS PLACE. 560097.

WANTED—WHITE COOK AND GENERAL HOUSEwork, no washing. $60. References. 532 LORRAINE BLVD. Windsor Square.

WANTED—YOUNG GIRL TO ASSIST AT HOUSEwork and care of children. Apply at 1951 RAYMOND AVE.

WANTED—GIRL FOR CARE OF HOUSEWORK, family of 2 adults; light work; steady place. Address MRS. REYNOLDS, 1654 S. Oxford.

WANTED—GIRL FOR GENERAL HOUSEWORK, no washing, 2 adults and 2 schoolchildren in family. 336½ S. NEW HAMPSHIRE.

WANTED—AN EXPERIENCED COOK AND SECond maid. Call Thursday morning between 10 and 12, at 2058 HARVARD BLVD.

WANTED—EXPERIENCED MAID, 3 ADULTS, 1 child. No laundry. $50. 128 S. MANHATTAN PL. Phone 568002.

WANTED—COMPETENT WOMAN FOR COOKING and downstairs work. No laundry. $50. WEST 1282.

WANTED—GENERAL HOUSEWORK, GIRL OR woman, half day, mornings, 2 adults; both car lines. $7 per week. BROADWAY 2778.

WANTED—EXPERIENCED MAID FOR COOKING and downstairs, small family; 6-room house; good wages. 51893.

WANTED—HELP FOR GENERAL HOUSEWORK, mornings only. 2132 HIGHLAND AVE.

WANTED—HIGH-CLASS MAID, NO COOKING. Apply SAVOY CAFE, between 7 and 2.

WANTED—SCHOOL GIRL AS MOTHER'S HELPer in refined home. Call 843 THIRD AVE.

WANTED—GIRL OR WOMAN TO ASSIST WITH children. Phone WEST 4201.

WANTED—WOMAN FOR GENERAL HOUSEWORK, 2 adults, 2 children. $50. GLENDALE 2238-M.

WANTED—GIRL TO ASSIST WITH HOUSEWORK. Will consider school girl. 560855.

WANTED—GIRL FOR GENERAL HOUSEWORK. Good wages. 4 adults in family. PH. 24817.

WANTED—COMPETENT GIRL FOR PLAIN cooking and downstairs work. No laundry. 74268.

Hotel, Restaurant, Club.

WANTED—EXPERIENCED CHAMBERMAID. APply HOTEL TRENTON, 427 S. Olive.

WANTED—2 WAITRESSES, $14, 6 DAYS, 2-MEAL shift. HOPKINS RESTAURANT, 319 W. 6th.

WANTED—HELP— Female.

Hotel, Restaurant and Club.

WANTED—STRICTLY HIGH-CLASS, THOROUGHLY EXPERIENCED HEAD WAITRESS, CAPABLE OF HANDLING 60 TO 70 GIRLS. WAGES $30 PER WEEK. DAY WORK ONLY. APPLY TO MANAGEMENT AFTER 11 A.M. PETITFILS, 615 S. BROADWAY.

WANTED—COLORED MAIDS FOR HOTEL WORK and dishwashing. Apply to Housekeeper, BRYSON APARTMENTS, 2701 Wilshire Blvd.

WANTED—WAITRESS FOR LIGHT LUNCH AND confectionery work; good wages, meals; some short order experience. 654 ALVARADO ST.

WANTED—2 GOOD DINING ROOM GIRLS TO work from 7 to 11 and 4 to 8. Good wages, board and room at home. Call 304 SOUTH WESTLAKE.

WANTED—WAITRESSES, EXPERIENCED AND COMPETENT, FOR NIGHTS. STEADY AND PLEASANT WORK. APPLY AT ONCE. ELITE CATERERS, 641 S. FLOWER.

WANTED—EXPERIENCED CAFETERIA SERVING girl; no Sunday work. COLONIAL CAFETERIA, 631 S. Hill.

WANTED — YOUNG WOMAN TO ASSIST IN cooking, splendid place in our tea room. Call at the MARY LOUISE, 12th floor, Brack-Shops.

WANTED—EXPERIENCED DINING ROOM GIRL, $15 per week. Apply C. H. LOYD, 2225 North Broadway.

WANTED—KITCHEN HELPER, AN EXPERIenced cook. CUSHAR RESTAURANT, 113 W. 6th street, upstairs.

WANTED — EXPERIENCED DIET COOK FOR small sanatorium. Wages $70. Apply 307 CITIZENS' NAT. BANK BLDG.

WANTED — FRUIT PANTRY GIRL WANTED. Good wages. Apply STEWARD, Alexandria, 5th and Spring.

WANTED—A COOK FOR AN INSTITUTION, 140 people. Wages $65, board, room and laundry. 54778.

WANTED—EXPERIENCED COOK FOR DIET SANatorium near Los Angeles, and also cook for help. 307 CITIZENS' NAT. BANK BLDG.

WANTED—DINING-ROOM GIRL. EXPERIENCE unnecessary. Apply NORWOOD HOTEL, 609 West Pico.

WANTED—CHAMBERMAID, WHITE, AT CONTINENTAL HOTEL, 620 S. Hill, bet. 9 and 12th.

WANTED—CAPABLE WOMAN TO ASSIST IN cooking in cafeteria. Good wages. 8 hours. No Sunday work. Apply 309 W. 4TH ST.

WANTED—WAITRESS, EXPERIENCE UNNECESsary. Apply ARCADE LUNCH AND BAKERY, 836 E. 5th.

WANTED—FLOOR GIRLS AND SERVING GIRLS. Come ready for work. BOOS BROS. CAFETERIA, 436 S. Hill.

WANTED—EXPERIENCED WAITRESS. APPLY WESLEY TERRACE HOTEL, 1800 West 7th st. Wilshire 175.

Professions and Vocations.

WANTED—GRADUATE NURSE FOR OFFICE POsition in out-of-town hospital. Must understand book-keeping and typewriting. Salary $100 month. Address O, box 311, TIMES BRANCH OFFICE.

WANTED—A KIND MIDDLE-AGED PRACTICAL nurse with knowledge of surgical nursing, by elderly man; wages $30 per month. Give phone number. Apply MRS. W. W. HAMILTON, Moorpark, Ventura county, Cal.

WANTED—PERMANENTLY PRACTICAL NURSE, C.S. preferred, to care for child and assist with housework; no cooking. 517 N. OXFORD. 568861.

WANTED — NURSES, UP-TO-DATE GRADUATE nurses to register at the L. A. Nurses' Home and Registry. Phone 64042. 1028 S. HOPE. Mrs. Iola Barnebee, manager.

WANTED—LADY PIANIST, SUBURBAN MOVIE, Moneta district, also violinist. Address O, box 512, TIMES BRANCH OFFICE.

WANTED — EXPERIENCED FINISHER ON LAdies' [illegible] Apply 5335 HOLLYWOOD BLVD.

WANTED—HELP— Male and Female.

Miscellaneous.

WANTED—FOR THE MOVIES. We are casting every week and want experienced and inexperienced people to register at once. Bring your photographs and stills. COLUMBIA MOTION PICTURE PRODUCTS SYNDICATE, 326 Douglas Bldg., 3rd and Spring.

WANTED — MAN AND WIFE, JANITORS, $160; man and wife, butler and cook, $150; man and wife, gardener and maid, $135; man and wife, chauffeur and cook, 2 in family, $135. (Agency.) 101½ S. BROADWAY.

WANTED—CIGAR MAKERS. ALSO LEARNERS, steady work, good pay, pleasant environment. EL SUPREMO, 149 S. Main st.

WANTED—FUR SEWERS, FINISHERS AND MAchine operators. MEHSEY FUR CO., Markwell Bldg., Long Beach.

Investment Required.

WANTED—NEAT APPEARING LADY OR GENtleman between the age of 25 and 30 to take active part in new company that has a big future, must make small investment and be willing to learn, good salary. Call 615 HIBERNIAN BLDG.

WANTED—ACTIVE PARTNER WITH $700. BUY interest light mfg. business. 201 GRANT BLDG.

Instruction Course.

WANTED—RAGTIME PIANO PLAYING TAUGHT in 20 lessons; saxophone. Write for information. CHRISTENSEN SCHOOL OF POPULAR MUSIC, 730 S. Grand. 65793.

WANTED—SPECIAL COURSE IN PHYSICAL CULture, 9-10 a.m. for normal ladies above and below weight. ROSI BALLET SCHOOL, Powe Square Hotel, 1249 S. Grand ave.

WANTED—PRIVATE TRAINING FOR MOTION pictures, by experienced actress and co-director. Just finished class of sixty-five. Advice and test free. Terms reasonable. Tel. 25817.

WANTED—LEARN PICTURE ACTING AT HOLLYWOOD STUDIO, 3624 Virginia ave. Ph. 59162. Full course $30. South Hollywood car.

WANTED—PROF. URIBE'S CLASS IN CONVERSAtional Spanish starts this week at Y.M.C.A., Room 607.

WANTED—JOIN NEW SURVEYING CLASS AT Y.M.C.A. on March 22.

WANTED PRACTICAL AUTO AND TRACTOR courses. N.A.S., 800 S. Figueroa. Catalog free.

WANTED—LEARN MORE, EARN MORE. INTERNATIONAL COR. SCHOOLS. 220 Hass Bldg.

WANTED—MEN AND WOMEN TO PREPARE FOR gov't. positions. MR. HOFF, 320 Story Bldg.

WANTED—LEARN BEAUTY CULTURE. LEADER COLLEGE. Estab. 12 years. 228 Mercantile Pl.

WANTED—MEN TO PREPARE FOR ACCTG. POsitions. W. W. BABCOCK, 524 Title Ins. Bldg.

WANTED—BIG DEMAND FOR MILLINERS. PREpare yourself at EDITH MAY'S, Brack-Shops.

WANTED — COMMERCIAL EXPERTS' TRAINING INSTITUTE, Grosse Bldg., Sixth and Spring sts.

WANTED — LEARN ACTUAL AUTO REPAIRING. Y.M.C.A AUTO SCHOOL, 10822. See ins. course.

WANTED — DANCING AND DRAMA CLASS AND private inst. Abbott School, 845 S. Figueroa.

WANTED—MEN TO LEARN BARBER TRADE. AMERICAN BARBER COLLEGE, 324 E. 5th st.

To Learn Trades.

WANTED—BOY OVER 16 TO LEARN AUTO sheet metal trade, $12 per week to start. SILBERT AUTO WORKS, 950 S. Grand.

WANTED—AGENTS— And Canvassers.

WANTED—SALESMEN. HIGH-GRADE SALESmen of good personal appearance, good character and clean records, for high-class, improved and restricted residential subdivisions in Idaho. Liberal commission. BOX 389, Pocatello, Idaho.

WANTED — SALESWOMEN. MAKE BIG MONEY selling specialty for women. Pleasant, easy work, all or part time. Particulars free. Write today. D. K. LEE CHEMICAL CO., box 168, Kansas City, Mo.

EMPLOYMENT— Agencies.

WANTED — COLORED, DOZENS OF JOBS FOR chambermaids, porters, janitors, gen. housework. Come quick, big wages, $10 to $20 wk. COLEMAN, the Old Reliable, 211 E. 2nd. Bdwy. 2106.

WANTED—WELFARE EMPLOYMENT AGENCY. Janitors, chambermaids, and laborers. BDWY. 6357, 1001 Central Avenue.

WANTED—KATHERINE BARR EMP. AGENCY. BEST HELP OF ALL KINDS. COLORED A SPECIALTY. 102 S. Spring. 68126.

WANTED—ALEXANDER'S EMPLOYMENT AGCY. furnishes efficient help of all kinds. Colored specialty. 427 CENTRAL AVE. Pico 2800.

WANTED—SITUATIONS— Male.

Miscellaneous.

WANTED — RESPONSIBLE MAN WITH FORD touring wants part time job; can furnish unlimited security. Address X, box 48, TIMES OFFICE.

WANTED — LANDSCAPE ENGINEER AND gardener, thoroughly experienced in propagation, gardening maintenance, etc. Excellent reference. Address A, box 129, TIMES OFFICE.

WANTED—YOUNG MAN WORKING HIS WAY through school, wants any kind of work after school hours, for room and board. Call 53461.

WANTED—POSITION. HANDY MAN, I DO ALmost everything. Phone 12101. GLEN THOMPSON.

WANTED—BY YOUNG MAN, 2 OR 4 HOURS work in evening, any line. Address O, box 423, TIMES BRANCH OFFICE.

WANTED—BY REFINED YOUNG MAN, POSITION evening as switchboard operator or soda dispenser. WEST 2805.

WANTED—SITUATION. VIOLINIST AND TRAP drummer would like position evenings; 6 years' experience. Address B, box 142, TIMES OFFICE.

WANTED—4 HOURS A DAY, EXP. BOOK-KEEPer, timekeeper, typist, salesman, have auto, $50 month. Address Z, box 110, TIMES OFFICE.

WANTED—BY YOUNG JAPANESE, A JOB IN small family and go to school. [illegible]

WANTED—SITUATIONS— Male.

Miscellaneous.

WANTED—YOUNG MAN, POSSESSING PERSONality, executive ability and a broad acquaintance, now connected with one of the financial departments of Los Angeles county, desires to connect himself with firm, corporation or individual where future is not limited and efforts are remunerative; experienced in general business detail, organizing, systematizing, and supervising, payroll distribution, credits, land titles, legal procedure, and modern business principles; can prove valuable as secretary. Substantial references. Address A, box 84, TIMES OFFICE.

WANTED—BY DISCHARGED SOLDIER AND REGistered chauffeur, having best of references, work as chauffeur or watchman during hours of 7 p.m. to 11 p.m. week days and 6 a.m. to 11 p.m. Sundays. If you have any such vacancies please drop me a few lines to P. O. BOX 483, Station C, city. Work must be steady. If not, do not write.

WANTED—YOUNG MAN 26 YEARS OF AGE, CAN speak French, German, Polish, read and write Tahitian in two dialects, will accept any position paying fair salary; had 5 years' experience in tropical fruits, copra, pearl shell. C. LASKY, Universal City, Cal.

WANTED — GENTLEMAN WITH CAR DESIRES connection with merchandise brokerage concern on salary and commission basis. Have several good eastern accounts. Address B, box 133, TIMES OFFICE.

WANTED—CHIMNEY SWEEP, FIRE BOXES RElined good as new, wash out boilers, paint stacks, recover heating pipes. Phone Bdwy. 1375. Mail orders, 1127½ TEMPLE ST.

WANTED—POSITION AS PORTER IN BARBER shop or janitor. SOUTH 7050-W.

Store and Office.

WANTED—SITUATION, MARRIED MAN, THOROugh executive, accounting experience. Full charge or assist with books, manage branch or small office. Reasonable salary. 337 BURCHETT ST., Glendale, Cal.

WANTED—YOUNG MAN AGE 21 WISHES POSItion with reliable firm or bank. Has had 3 years of bank experience. Address A, box 73, TIMES OFFICE.

WANTED—AUDITING, COST ACCOUNTING SYStems installed. Address O, box 524, TIMES BRANCH OFFICE.

WANTED—BOOK-KEEPER-ACCOUNTANT WANTS temporary work. Address B, box 147, TIMES OFFICE.

WANTED — EVENING WORK IN ACCOUNTING, auditing, book-keeping. SOUTH 405-R.

WANTED—BOOK-KEEPING, HOUR OR JOB, UP-to-date systems installed. PHONE 64706.

Salesmen and Solicitors.

WANTED—I WANT TO CONNECT WITH A live going concern, who desire the services of a sales manager. Have had ten years' automobile selling experience in Los Angeles. Best of references as to integrity and capability. Address O, box 420, TIMES BRANCH OFFICE.

WANTED—MY LAST POSITION WAS 13 YEARS with eastern automobile accessory jobber. Want to sell in Los Angeles and vicinity in same line or some other. Have car. Reputable house more important that immediate future. Phone 597990. Address B, box 139, TIMES OFFICE.

WANTED — SALESMAN DESIRES CONNECTION with reliable wholesale house experienced in gents' furnishings; one who appreciates young man of proven ability. Or would consider connection with good retail house. Gilt-edge local ref. Address O, box 525, TIMES BRANCH OFFICE.

WANTED—ENERGETIC MAN 23, WISHES POSItion with reliable firm where advancement comes through merit. Have had one year sales experience. Address O, box 510, TIMES BRANCH OFFICE.

WANTED — BY YOUNG MAN, POSITION AS salesman, experienced in men's furnishings and clothing and automobiles. Phone 77732 in the morning.

WANTED — POSITION, SALESMAN WITH modern 5-pass. car, give full information first letter. Address O, box 426, TIMES BRANCH OFFICE.

WANTED—SALESMAN WANTS POSITION, EXPErience in gents' furnishing, clothing. Address A, box 82, TIMES OFFICE.

Trades.

WANTED—YOUNG MAN 21, DESIRES CONNECtion with manufacturing concern or staple business. Can make substantial investment. References exchanged. Mechanical and electrical experience. Address B, box 157, TIMES OFFICE.

WANTED—BY A FIRST-CLASS ALL AROUND painter and finisher. Address C. BUTHMAN, 8111 Crockett blvd., 1 block south of Nadeau. Watts car line.

WANTED—SITUATION AS WATCHMAKER BY A young Japanese, under graduate Bradley Horological Institute, Peoria. NISHIKAWA, 227 N. San Pedro st.

WANTED—BY PAINTER AND PAPERHANGER, all around man, by day or for boss contractor; have tools for same. Call or drop card. DOYLE, 1522 Bellevue ave.

WANTED—ELECTRICIAN, GOOD CONDUIT MAN and general work. Open to business proposition. Address O, box 529, TIMES BRANCH OFFICE.

WANTED—ELECTRICIAN, EXPERT ON DIRECT and alternating current motors, dynamos, electrical machinery, wants steady work. Address B, box 169, TIMES OFFICE.

WANTED—STEADY ROUGH CARPENTER, WORK in Pasadena or vicinity, wages $6. Small contractor or party building own home preferred. Address B, box 226, TIMES OFFICE.

WANTED — BY MECHANICAL ENGINEER, AS master mechanic or factory superintendent. Address A, box 81, TIMES OFFICE.

WANTED—
Job by thorough, first-class house and sign painter. References. Phone BDWY. 4247.

WANTED — INTERIOR DECORATIVE ARTIST would like work mornings. Address A, box 70, TIMES OFFICE.

WANTED—FINE CABINET MAKER, ALSO CARpenter work. ROBLES, 225 N. Hill city.

WANTED—PLATEN PRESSMAN DESIRES POSItion. Address B, box 228, TIMES OFFICE.

Chauffeurs, Teamsters, Etc.

WANTED—CHAUFFEUR, EXPERT MOTOR MEchanic, 12 years' experience on gas motors. Want position driving car. For private family. Address X, box 163, TIMES OFFICE.

WANTED—POSITION AS CHAUFFEUR. GOOD, refined. Knows the city and country roads. Willing to work. DAVID WINTER, colored, phone West 3612.

WANTED—YOUNG COLORED MAN WANTS POsition as truck driver; good worker; work must be steady. Phone BOYLE 1867.

WANTED—CHAUFFEUR AND HOUSE WORK, Japanese couple desire position, thoroughly experienced. Call FRANK, 19527.

WANTED—EXPERIENCED JAPANESE, WANTS position as chauffeur and other work. Phone 19527.

WANTED—CHAUFFEUR-MECHANIC (JAPANESE) 9 years' experience, desires good private position. KAI, 538641.

WANTED—JAPANESE CHAUFFEUR, SEVERAL years' experience, good habits, wishes private place; do other work if necessary. TOM, 52261.

WANTED—CHAUFFEUR, WHITE, 26, 7 YEARS' experience, driver and mechanic, all makes; good references. Call 59126, IRVING STOLLMACK.

WANTED — BY CHAUFFEUR, POSITION WITH practically no night work; 8 years' local experience; employed in Wilshire district. PICO 301.

WANTED—JAPANESE CHAUFFEUR WISHES POsition with private family, drives any make car and repairs them. Also good references. 13573.

WANTED—BY EXPERT CHAUFFEUR AND MEchanic, first-class local references. PHONE 12039.

WANTED—BY CHAUFFEUR, COMPETENT, WILLing, handy around home place. Ph. MAIN 1095.

WANTED — AS CHAUFFEUR OR VALET, BY reliable Japanese. Before noon, 61554, TOMAS.

Hotel, Restaurant and Club.

WANTED—HOTEL CLERK WISHES POSITION, best of references, city or country. Address A, box 97, TIMES OFFICE.

WANTED—COOK, SWISS, SINGLE, SEEKS POSItion. MILLER, 115 S. Main. Phone 13111.

House Servants, Caretakers, Etc.

WANTED—ELDERLY HANDY MAN, GARDENER and kitchen man, wants position with small family. GARDNER, 1815 E. 2nd st., rear.

Professions and Vocations.

WANTED—POSITION, BY MIDDLE-AGED MAN. Capable of managing large concern, manufacturing or otherwise. Speaks Japanese. Good accountant. Knowledge of shorthand and typewriting, good correspondent, excellent salesman. No objection to travel. Address X-Y-Z, in care P. O. box 12, San Diego, Cal.

WANTED—STILL PHOTOGRAPHER WITH A good technique in arrangement and composition, desires to work in a motion picture studio. MR. OCAMPO, 1435 W. 27th st. 75892.

WANTED — PHYSICIAN, AGE 35, LICENSED in California, wishes position; several years' experience in practice of medicine. Address A, box 50, TIMES OFFICE.

Carpentering, Painting, Paperhanging.

WANTED—PAINTING, STAINING, VARNISHING. If you want to use coal oil on your house to sell it, please don't call. Phone McCASKILL, 20873.

WANTED—PAINTING, TINTING, PAPERHANGing, plastering and repairing. Best service. Room $2 up. NORDMANN, 651 Kohler st. Bdwy. 4856.

WANTED — HOUSE PAINTING. FIRST-CLASS work only. No cheap work. W. B. ZIEGLER, 1620 W. 7th st. 51130.

WANTED—PAINTING, TINTING, CARPENTERing, repair work. Good work. Reasonable. Phone BDWY. 4686.

WANTED—PAPER HANGING, PAINTING, GENeral interior decorating, room tinting, $2 up. GRELCK, 723 Merchant st. Bdwy. 7631.

WANTED — BY CARPENTER, FINISHING, ALL kinds of job work given prompt attention. Shop 1417 Lemoyne st. P. A. FARRELL.

WANTED—PAINTING, TINTING, PAPER HANGing, etc. J. E. SEELEY, 4419 Burns ave. Wilshire 6479.

WANTED—PAPERHANGING, PAINTING, TINTing, work guaranteed. Phone BDWY. 997.

WANTED — PAINTING, TINTING AND PAPERhanging, clean, careful work; reasonable. 25203.

WANTED—PAINTING, PAPER HANGING, TINTing and plastering. VERMONT 2804.

WANTED—CARPENTER WORK, BY DAY OR CONtract, estimates free. Phone 16811.

WANTED — PAINTING, TINTING AND PAPERpainting by colored painter. BROADWAY 4714.

WANTED — RAPID A-1 CARPENTER, DAY OR contract, lumber estimated. MOTT, Bdwy. 7277.

WANTED—PAINTING, PAPER HANGING AT LIVE and let live prices. M. 7705, Apt. 3.

Farm and Garden.

WANTED—WORK ON RANCH, BY YOUNG MAN, strong, willing worker; must have furnished house. State full particulars. Address BOX 103, STATION "C," CITY.

WANTED—SITUATIONS— Male.

Farm and Garden.

WANTED—POSITION AS HEAD GARDENER ON private estate by married man, Scotch, age 35; 18 years' experience in all branches. Address B, box 255, TIMES OFFICE.

WANTED — YOUNG, EXPERIENCED MARRIED man, white, wants position as gardener-chauffeur. Home nights. Best references. 577328.

Day Work.

WANTED—ANYONE HAVING WOOD TO CUT, see MR. C. C. JONES and A. B. HANKINS with saw outfit. Groves taken by contract. 8020 Cedar st., Latin station.

WANTED—FROM GARRET TO CELLAR IN ONE day windows cleaned, 10c to 15c; rugs, 50c; floors waxed $1-up. ACME CLEANERS Pico 1680.

WANTED—BY COMPETENT HOUSE CLEANER and gardener, white. Phone 12639, MAIN 1095.

WANTED—HOUSE CLEANING AND METAL POLishing. Bdwy. 769. ROSE, 927 Maple ave.

WANTED—SITUATIONS— Female.

Miscellaneous.

WANTED—AM WOMAN WITH YEARS OF EXperience wholesale business. Worked up from bottom to highest managerial position. Understand every wheel and cog which produce profitable, permanent business. Office manager, saleswoman, correspondence collector, expert book-keeper, copy writer circulars, booklets, follow-up letters. Want make California my home. If you need real assistant who can show results, to whom you will pay a 1920 living salary, let us talk things over. Address VA, box 430, TIMES BRANCH OFFICE.

WANTED — OWNERS OF APARTMENT-HOUSES. Lady manager of experience, with woman servant trained to the work, will take charge of your house, and, by efficient and excellent service, increase your net monthly income. Will, if desired, buy furniture and lease. Highest L. A. references. Former house just sold. Address MRS. L. SANFORD, care 612 California Bldg., Los Angeles.

WANTED—REFINED AMERICAN WOMAN FROM New York, now permanent in L. A. desires position as receptionist or refined office position. A-1 references. R. B., address A, box 80, TIMES OFFICE.

WANTED—REFINED LADY HIGHLY RECOMmended wishes engagement reading aloud to semi-invalid or blind, 75 cents per hour. Phone evenings, West 5110. Address B, box 288, TIMES OFFICE.

WANTED — REFINED MIDDLE-AGED WOMAN will care for semi-invalid or child; will travel as companion. Address Z, box 217, TIMES OFFICE.

WANTED—LADY WITH 2 YEARS' EXPERIENCE desires employment on poultry ranch. Phone VERMONT 7354, or address 1753 W. 48TH ST.

WANTED—YOUNG WOMAN WISHES POSITION addressing envelopes or some other work at home. Address B, box 164, TIMES OFFICE.

WANTED—BY NURSES, COMPETENT PRACTICAL nurses, any case. PHONE 12639, MAIN 1095.

WANTED—CAPABLE STENOGRAPHY STUDENT will work half day, office for tuition. 82580.

WANTED—COLORED WOMAN WANTS MAID'S work in store or apartment-house. 24541.

WANTED—PRACTICAL NURSE, EXPERIENCED, will take any case. Phone WEST 1054.

WANTED—BY COMPETENT COOK ON CAMP OR ranch. PHONE 12639, MAIN 1095.

Store and Office.

WANTED—
Young lady attending business colleges desires office work half day. Must earn tuition and car fare. Phone BDWY. 1775.

WANTED—EXPERT LEGAL STENOGRAPHER DEsires position as secretary and local stenographer about April 1. Starting salary $100. Seven years' local legal experience and 2 years' government service. PHONE 13424 Wednesday or Thursday.

WANTED—REFINED YOUNG LADY DESIRES POsition as Burroughs book-keeper; competent; 3 years' experience. No objection to night work. A-1 references. Address O, box 505, TIMES BRANCH OFFICE.

WANTED—A1 POSITION AS BOOK-KEEPER AND typist by young lady where attention to business, carefulness of detail, intelligence and pleasing personality will be valued; A1 references. Address O, box 519, TIMES BRANCH OFFICE.

WANTED—COMPETENT, EXPERIENCED STENographer and assistant book-keeper, executive ability. Can meet public. References. Address O, box 424, TIMES BRANCH OFFICE.

WANTED—EXPERIENCED CASUALTY AND FIRE insurance stenographer desires position with good firm. Can furnish best of references. Address P, box 319, TIMES BRANCH OFFICE.

WANTED — BY COMPETENT BUSINESS WOMan, capable of filling place of trust or managing small office; excellent references. Call WILSHIRE 6111 before 9:30 a.m. or after 5 p.m.

WANTED—POSITION BY STENOGRAPHER, EXperienced in secretarial work; good recommendations. Address BB, box 349, TIMES BRANCH OFFICE.

WANTED—PRIVATE TELEPHONE SWITCHBOARD operator for hotel or business house. Years of experience. Address A, box 69, TIMES OFFICE.

WANTED—1ST-CLASS STENOGRAPHER, RAPID and accurate, desires position. Address B, box 135, TIMES OFFICE.

WANTED — BOOK-KEEPER, 7 YEARS' EXPERIence, wants position; best of references. Call WILSHIRE 2574 after 6 p.m.

WANTED—SITUATION, COMPETENT STENOGrapher, knowledge book-keeping. PHONE 21[illegible].

WANTED—TYPING AT HOME, WILL CALL FOR work; work guaranteed. PHONE 72516.

Nurses.

WANTED—YOUNG WOMAN WOULD LIKE A POsition as upstairs maid and assist with children. Wages $65-$70 a month. References. Address A, box 75, TIMES OFFICE.

WANTED—POSITION, FIRST-CLASS NURSE. Capable of taking full charge of infant. References. Address N, box 434, TIMES BRANCH OFFICE.

WANTED—EXPERIENCED, COMPETENT NURSE wants position. Invalids or children preferred. Phone HOLLY 1087.

WANTED—REGISTERED NURSE GOING EAST DEsires transportation for services. WEST 5110. Address X, box 97, TIMES OFFICE.

WANTED — BY YOUNG LADY, POSITION AS child's nurse, prefer child 4 years or little older. Phone COLORADO 739, this week only.

WANTED—COMPETENT COLORED GIRL WANTS housework, half day. SOUTH 6859-M.

WANTED — POSITION BY EXPERIENCED child's nurse. Wages $50. PHONE 58286.

WANTED—PRACTICAL NURSE OF EXTENDED experience will take any case. PHONE 24794.

Housekeepers, Domestics, Cooks.

WANTED—INTELLIGENT DEPENDABLE WOMan wants pleasant home where conscientious services are willingly compensated. Good plain cook. Neat housekeeper. Capable seamstress. Address B, box 154, TIMES OFFICE.

WANTED — REFINED WIDOW WITH SMALL boy would like housekeeping in widower's family with children; best of references exchanged. Address A, box 82, TIMES OFFICE.

WANTED—A FINE WOMAN, DESIRES LIGHT work in home, companion to elderly woman preferred. 14021.

WANTED — BY COMPETENT WOMAN, LIGHT housework, 10 to 3; no washing or Sundays; $9 per week. VERMONT 2747.

WANTED — BY TWO NEAT COLORED MAIDS, work as housemaid, all or part of day. No Sunday work. BOYLE 4261.

WANTED—POSITION BY COOK. GOOD PIE MAKer. Address O, box 508, TIMES BRANCH OFFICE.

WANTED—EXPERIENCED WOMAN WANTS POsition cook or housework in small family. References. Wages $50 up. 5518 S. WESTERN AVE.

WANTED—FIRST-CLASS WOMAN COOK WISHES a position in small family; good reference. Address B, box 134, TIMES OFFICE.

WANTED—BY COMPETENT SECOND MAID, where cook is kept. Phone 12639, MAIN 1095.

WANTED—COOK WITH CHILD, RANCH OR camp. HOTEL MORRIS, 811 E. 5th.

WANTED — PRACTICAL NURSE WISHES POSItion institution or child. 568345 mornings.

WANTED—POSITION COOKING, DOWNSTAIRS. Very capable. Wages $70. Phone COOK, 23579.

WANTED—POSITION GENERAL HOUSEWORK, mornings only. 24236.

WANTED—HOUSEKEEPER, WITH CHILD, would leave city. 811 E. 5th. HOTEL MORRIS.

WANTED—BY COMPETENT COOK, SWEDISH, where second maid is kept. PHONE 12639.

Dressmakers and Seamstresses.

HATS, FLOWERS, DYED, REMODELED AND made, special sale of trimmed hats. MRS. H. G. LABOR, 1860 W. Pico. 550771.

WANTED—DESIGNER AND MAKER OF GOWNS desires a few more engagements by the day; best references. E. M. CARPENTER. Bdwy. 2863.

WANTED—BY FIRST-CLASS DRESSMAKER AND remodeler, would rather work at home. VERMONT 7260.

WANTED—BY DESIGNER, GINGHAM AND SILK dresses, $5 to $8. VERMONT 5633.

Professions and Vocations.

WANTED—REFINED YOUNG ENGLISH LADY DEsires position as teacher in private school. References exchanged. Write 744 S. CATALINA ST., Los Angeles.

WANTED—REFINED YOUNG ENGLISH LADY desires position as lady's companion or governess. References exchanged. Write 744 CATALINA ST., Los Angeles.

Day Work and Laundresses.

WANTED — NEAT COLORED WOMAN WANTS day's work, washing, ironing or cooking. SOUTH 6752, evenings; ask for Ophelia.

WANTED—COMPETENT COLORED MAID WISHes half-day work in hotel or apartment-house. SOUTH 7050-W.

WANTED—BY COMPETENT LAUNDRESSES as housekeepers. White. PHONE 12639, Main 1095.

WANTED—EXPERIENCED LAUNDRESS WISHES work by day, laundry or house cleaning. SOUTH 1886-M.

WANTED—SWEDISH GIRL TO CARE FOR CHILdren evenings, $1.50; also laundress, 50c hour and car fare; best of references. BDWY. 213.

WANTED—EXPERIENCED WHITE LAUNDRESS and house cleaner, very willing worker. 41274.

WANTED—COLORED LAUNDRESS WISHES WORK by day. Call after 3 p.m. MAIN 6546.

WANTED—LAUNDRY WORK BY THE DAY, 45c an hour. BOYLE 1137.

WANTED—WASHING TO TAKE HOME, ROUGH dry, 50c dozen. MAIN 3384.

WANTED—FAMILY WASHING TO TAKE HOME. A good, experienced laundress. 21641.

WANTED — DAY'S WORK BY EXPERIENCED laundress. SOUTH [illegible]

WANTED—SITUATIONS— Female.

Day Work [illegible]

WANTED — SITUATIONS [illegible] grade hand [illegible] lars. We guarantee [illegible] Trial shirt and [illegible] show car work. [illegible] 1420 SUNSET BLVD. [illegible] family washing taken.

WANTED—COLORED [illegible] day or hour. PHONE [illegible]

WANTED—SITUATIONS— Male and Female.

WANTED—POSITION [illegible] permanent; 2 small [illegible] general ranch work [illegible] and general office [illegible] will not demand [illegible] perience. Highest [illegible] Have car. WELLS [illegible]

WANTED—YOUNG [illegible] cook, and gardener [illegible] References. Address [illegible] FICE.

WANTED—BY MAN AND [illegible] helper. PHONE [illegible]

WANTED—BY MAN AND WIFE [illegible] petent, reliable. [illegible]

WANTED— To Rent.

Miscellaneous.

WANTED—TO LEASE [illegible] location must be [illegible] TIMES OFFICE.

WANTED—SHOP ROOM [illegible] about 20x30 ft. [illegible] OFFICE.

Rooms.

WANTED—YOUNG [illegible] PLEASANT HOME [illegible] CHRISTIAN SCIENTIST [illegible] BOARDING-HOUSE [illegible] TIMES OFFICE.

WANTED—NOVELIST [illegible] for spring and summer [illegible] with private bath [illegible] vate residence, Hollywood [illegible] Hill districts only. [illegible] OFFICE.

Rooms and Board.

WANTED—YOUNG WIDOW [illegible] two children [illegible] board with refined [illegible] dren during [illegible] neighborhood preferred. [illegible]

WANTED—ROOM AND BOARD [illegible] and boy of 5 [illegible] for in day time [illegible] erences exchanged [illegible] commodations. Phone [illegible]

WANTED—ROOM AND BOARD [illegible] district by mother and daughter [illegible] home. Will pay well for good [illegible] WILSHIRE 3536.

Houses.

WANTED—
Have party who wants to rent [illegible] room house for one [illegible] Mr. Bowman.
H. B. ESHLEMAN REALTY CO.
Pico 964. 1ST AND 2ND FLOORS [illegible]

WANTED—TO RENT [illegible] by couple with one child [illegible] [illegible] best of bank and business [illegible] suitable, would lease for year [illegible] Hollywood, Lorena Heights, or [illegible] prefer place in American district [illegible]

WANTED—BY PERMANENT [illegible] tenants, strictly modern [illegible] furnished, before April 1 [illegible] FRANCA [illegible]

WANTED—APRIL FIRST [illegible] with yard, preferably [illegible] half hour from business [illegible] Rent reasonable. [illegible]

WANTED—TO RENT BY APRIL [illegible] room bungalow or flat [illegible] bedding, silver, china [illegible] Hollywood. Permanent [illegible]

WANTED—BETWEEN NOW AND [illegible] small bungalow, furnished [illegible] As near Washington [illegible] dress O, box 517, TIMES BRANCH [illegible]

WANTED—TO RENT BY THE FIRST [illegible] nished house of 7 to 10 rooms [illegible] trict or close in. DR. [illegible] Pico 2258.

WANTED—12 TO 16-ROOM HOUSE [illegible] ed, 3 to 5-year lease [illegible] Westlake. 739 S. LAKE.

WANTED—TO RENT IN [illegible] room furnished [illegible] furnished bungalow. [illegible] 47492.

WANTED—FURNISHED FLAT [illegible] 3 to 5 rooms, 3 adults [illegible] erences. CALL 70698.

WANTED—TO RENT SMALL [illegible] galow. N. Wilshire district [illegible] mament. References [illegible]

WANTED—NICELY FURNISHED [illegible] flat preferably in Westlake [illegible] clean. References [illegible]

WANTED—BY APRIL 1ST [illegible] adults, permanent [illegible] house, about $30 [illegible]

WANTED—THREE OR FOUR [illegible] nished rooms, either bungalow [illegible] vate house. Phone VERMONT [illegible]

WANTED—UNFURNISHED HOUSE [illegible] and garage. Family of [illegible] South 5435-W.

WANTED — TO RENT BY MARCH [illegible] nished house, 4 or 5 rooms. [illegible]

Flats and Apartments.

WANTED—BY APRIL 1ST OR MAY [illegible] ladies with small [illegible] heated, private bath [illegible] southeast exposure [illegible] Address O, box 509, TIMES BRANCH [illegible]

WANTED — YOUNG COUPLE [illegible] dren, prefer southern [illegible] p.m., VERMONT 5909. [illegible]

WANTED—SMALL FURNISHED [illegible] bungalow by permanent [illegible] Address B, box 158, TIMES OFFICE.

Country Property.

WANTED—TO RENT FURNISHED [illegible] place of small ranch [illegible] man and wife with two children [illegible] exceed $150 per month. [illegible] OFFICE, Santa Barbara.

Classified Liners.

TO LET—ROOMS— Furnished and Unfurnished.

Furnished.

[illegible] LADY OWNING BEAUTIFUL HOME [illegible] will rent exquisitely furnished [illegible] garage to gentleman [illegible] private balcony overlooking [illegible] location for physician [illegible] KINGSLEY DRIVE. [illegible]

[illegible] FURNISHED FRONT [illegible] private bath and shower, hot water [illegible] large ample closets; twin beds [illegible] refined neighborhood [illegible] Corner 6TH and VERMONT [illegible]

[illegible] NICELY FURNISHED ROOMS IN [illegible] home of Wilshire steam heat [illegible] and $25 month; 15 or 20 [illegible] W. 11th st. car. 951 S. NEW [illegible] AVE.

[illegible] LOVELY FRONT ROOM TO RESPONsible [illegible] in exclusive Wilshire district.

[illegible] FURNISHED ROOMS IN PRIVATE [illegible] for housekeeping. 1355 POINSETTIA [illegible] Hollywood 853.

[illegible] LARGE ROOM WITH PORCH, 2 [illegible] employed preferred. 636 DIXIE [illegible]

[illegible] PLEASANT, NEATLY FURNISHED [illegible] of bath and phone. Has separate [illegible] Call 4051 S. MAIN.

[illegible] ATTRACTIVE FRONT ROOM, REFINED [illegible] Westlake Park. 2813 OCEAN VIEW [illegible]

[illegible] PRIVATE HOME, GOOD LOCALITY [illegible] furnished sunny rooms. Will rent [illegible] No housekeeping. 25963.

[illegible] FINE FRONT ROOM IN ADULTS' [illegible] cleanliness and quiet predominate [illegible] good car line. 2023 W. 30TH ST.

[illegible] GENTLEMAN ONLY, NICE FURNISHED [illegible] private family, close in. Bath, phone [illegible] W. 17TH ST.

[illegible] BEAUTIFUL FURNISHED ROOM AND [illegible] private family. 1270 W. 35TH ST. [illegible]

[illegible] ONE LARGE NICELY FURNISHED [illegible] in private home, Westlake district [illegible] BONNIE BRAE. 537848.

[illegible] TWO ROOMS AND KITCHENETTE [illegible] people, private family, $35. 1423 [illegible]

[illegible] BEAUTIFULLY FURNISHED, HEATED [illegible] neighborhood. 1912 OCEAN VIEW [illegible] Westlake ave. and Westlake Park.

[illegible] CLEAN, AIRY ROOM, $5 PER WEEK [illegible] preferred. 735½ STEWART ST. [illegible] Witmer and 7th.

[illegible] TWO FURNISHED ROOMS, USE OF [illegible] including gas, lights, linen [illegible] W. 22ND ST.

[illegible] SPACIOUS ROOM WITH SLEEPING [illegible] preferred. Phone 54636.

[illegible] NICELY FURNISHED ROOM, PRIVATE [illegible] (Gentleman.) 2107 S. UNION. 25921.

[illegible] SLEEPING, MODERN, CLOSE, MEN [illegible] FRANCISCO, near 9th and Figueroa.

[illegible] LARGE, SUNNY ROOM, WESTLAKE [illegible] 920 PARK VIEW.

[illegible] NICELY FURNISHED LARGE FRONT [illegible] also small room. 312 N. HILL.

[illegible] MODERN FURNISHED FRONT ROOM. [illegible] BURLINGTON. 556942.

[illegible] FURNISHED ROOM. 1414 FORTIA. [illegible]

[illegible] NICELY FURNISHED ROOM SUITABLE [illegible] at 517 W. 16TH ST., or phone [illegible]

[illegible] LARGE, BEAUTIFULLY FURNISHED [illegible] private home, for gentleman. 25570.

[illegible] FURNISHED FRONT BEDROOM. 1135 [illegible]

[illegible] ONE ROOM FURNISHED APARTMENT [illegible] kitchenette, $25. 1502 GRIFFITH AVE.

[illegible] HOMELIKE ROOMS, $1 PER DAY, $5 [illegible] SUNLAND HOTEL, 317 W. 3rd st.

[illegible] FURNISHED FRONT ROOM, SUITABLE [illegible] Westlake district. 556351.

[illegible] DESIRABLE, SUNNY ROOM FOR GEN[illegible] walking distance. 1124 WALL ST.

[illegible] ONE OR TWO ATTIC ROOMS, MEN [illegible] 601 S. VERMONT.

[illegible] SLEEPING ROOM, $3 per week. 1502 [illegible]

[illegible] NICELY FURNISHED SUITE OF [illegible] good garage, $40. WEST 3948.

[illegible] ROOM, HEATED, HOT WATER, AP[illegible] WESTERN AVE.

Unfurnished.

[illegible] 2 BEAUTIFUL UNFURNISHED CON[illegible] front rooms, suitable for business purposes [illegible] light and gas furnished. Call [illegible] GRAND.

[illegible] 2 LARGE SUNNY UNFURNISHED [illegible] bath, lights, $35. Close in; good [illegible] 1712 S. HOOVER. 22180.

Housekeeping.

[illegible] ONE ROOM WITH KITCHENETTE [illegible] to adults. Heliotrope car. 346 [illegible] WAY.

[illegible] LARGE ROOMS PARTLY FURnished [illegible] water, $18 to adults. Close in [illegible] GOOD. Crown Hill car.

[illegible] LARGE COMFORTABLE ROOM, HOUSEkeeping [illegible] accommodations. 1827 S. UNION. 23887.

[illegible] LADY, SUNNY ROOM, HOUSE[illegible] privileges, private family. 22982.

[illegible] 2 FURN. HOUSEKEEPING ROOMS [illegible] employed. 919 W. 39TH PL.

[illegible] ROOM AND BOARD IN PRI[illegible] Call GARVANZA 1248.

Rooms and Board.

ARDA VILLA.
[illegible] mountain home for rest and re[illegible] excellent table, no tubercular cases [illegible] Phone Green 124. SIERRA [illegible]

[illegible] LARGE CORNER ROOM WITH [illegible] and sleeping porch for 2 or fam[illegible] Westlake home. 3060 MIRAMAR.

[illegible] BEAUTIFULLY FURNISHED FRONT [illegible] and bath. Board, garage. Also sleeping [illegible] young men. 511 S. BURLINGTON.

[illegible] ROOM AND BOARD, TWO OR FOUR [illegible] adjoining bath, use living-room, piano [illegible] car. 1666 N. SERRANO AVE.

[illegible] WILSHIRE DISTRICT, SUNNY ROOM [illegible] business gentleman or married [illegible] and milk; garage. 560084.

[illegible] CENTRAL HOLLYWOOD, ROOM WITH [illegible] private family. Good location. 1327 [illegible] Phone 579559.

[illegible] GOOD CHRISTIAN LADY TO SHARE [illegible] nice sunny furnished room [illegible] reasonable. LINCOLN 2811.

[illegible] LARGE SUNNY ROOM, SUITABLE FOR [illegible] running water, good board [illegible] S. ALVARADO. 52132.

[illegible] OLD PEOPLE AND CONVALESCENTS [illegible] 3308 GRAND AVE. S. 184.

Room and Board for Children.

[illegible] CHILD TO BOARD, GOOD HOME [illegible] BROADWAY 2487.

Hotels and Rooming Houses.

[illegible] HUNTINGTON. [illegible] now has a few available rooms [illegible] those who appreciate a clean, quiet [illegible] Weekly and Permanent Rates.

[illegible] QUALITY COUNTS WE WIN. [illegible] modern hotel in Los Angeles [illegible] water every room. Shower and [illegible] parlor. Rates $1 to $5 [illegible] KING, 207 S. BROADWAY.

[illegible] BELVIEW TERRACE HOTEL, 6TH [illegible] transient and permanent rooms [illegible] Broadway. Automobile accommodations [illegible] Call PICO 446. Rates.

[illegible] GARLAND HALL, 726 GARLAND AVE. [illegible] plan hotel in Southern California [illegible] beautiful grounds, within walking [illegible] center of town. MAIN 8754.

[illegible] HOTEL, 800 EAST 7TH [illegible] per week, outside room $6. Hot [illegible] water. Steam heat. BROADWAY [illegible]

[illegible] HOTEL, 929 W. 3RD, STEAM [illegible] rooms with hot and cold running water [illegible]

[illegible] SANTA BARBARA HOTEL, 826½ S. [illegible] right in the heart of the city [illegible] permanent rooms. Prices right.

[illegible] ROOMS WITH OR WITHOUT BATH [illegible] European plan. DICKINSON [illegible] Westlake district.

[illegible] HOTEL, [illegible] weekly rates to permanent [illegible] car to Flower. 10896.

[illegible] HOTEL JONATHAN, CORNER W. 3RD [illegible] steam heated rooms, hot [illegible] water. $5 up weekly.

[illegible] HOTEL, CORNER 2ND [illegible] rooms, $1.00 and up per [illegible] weekly rates. Private baths.

[illegible] HOTEL, 826½ S. MAIN [illegible] good service; price right [illegible] PHONE 62560.

[illegible] RIGHT DOWNTOWN, $4.00 [illegible] S. GRAND AVE.

[illegible] HOTEL PORTSMOUTH, HILL, BET. [illegible] Day or week. Moderate rates.

TO LET—FLATS— Furnished and Unfurnished.

Furnished.

[illegible] BEAUTIFUL PART OF HOLLYWOOD [illegible] south upper flat, elegantly [illegible] mahogany. This is [illegible] call 22822 or may be [illegible] Rent $300; lease on [illegible] 1961 N. VAN NESS AVE.

[illegible] BEAUTIFUL LARGE LIVING-ROOM [illegible] 2 bedrooms, kitchen, bath [illegible] close in, desirable. [illegible] W. 4TH ST.

[illegible] BEAUTIFUL 5-ROOM [illegible] tennis court, in connection [illegible] SAN MARINO. 73476.

[illegible] UPPER 4-ROOM FLAT [illegible] east front, corner [illegible] HOBART.

[illegible] LARGE ROOMS AND PRIVATE [illegible] 2 adults; rent $37.50. Ready [illegible] AVE.

[illegible] COMPLETELY FURNISHED 4-ROOM [illegible] Good car. 832½ W. 41ST.

[illegible] ROOMS AND KITCHENETTE, NEW [illegible] for housekeeping, for [illegible] S. BIXEL. Call in store.

[illegible] FURNISHED FLAT WITH [illegible] MARIPOSA. Pico car.

[illegible] FURNISHED FLAT, ADULTS [illegible] TEMPLE ST.

[illegible] 5-ROOM FLAT AND GARAGE [illegible] PORTER, 305 S. Hill.

[illegible]

WANTED—SITUATIONS—
Female.

Day Work and Laundresses.

WANTED — SITUATION LAUNDRESS, first grade hand domestic finish. We guarantee silks. Trial shirt and collar done free. Show our work. We call and deliver. 1429 SUNSET BLVD. Family washing taken.

WANTED—COLORED WOMAN WISHES WORK by day or hour. PHONE 62431.

WANTED—SITUATIONS—
Male and Female.

WANTED—POSITION BY COUPLE ON RANCH, permanent; 2 small children; man experienced general ranch work; wife bookkeeping, stenography and general office or commissary work; will not demand full time. Highest references. Have car. WELLS, 2000 Raymond ave.

WANTED—YOUNG WHITE COUPLE, FIRST-CLASS cook and gardener, wishes position. References. Address B, box 161, TIMES OFFICE.

WANTED—BY MAN AND WIFE, CHEF AND helper. PHONE 12639, MAIN 1095.

WANTED—BY MAN AND WIFE, JANITOR, competent, reliable. PHONE 12639, MAIN 1095.

WANTED—
To Rent.
Miscellaneous.

WANTED—TO LEASE SPACE FOR OIL STATION; location must be A-1. Address B, box [illegible], TIMES OFFICE.

WANTED—SHOP ROOM WITH DISPLAY WINDOW about 20x30 ft. Address A, box 64, TIMES OFFICE.

Rooms.

WANTED—YOUNG BUSINESS WOMAN DESIRES PLEASANT HOME WITH REFINED FAMILY. CHRISTIAN SCIENTISTS PREFERRED. NO BOARDING-HOUSE. ADDRESS B, box [illegible], TIMES OFFICE.

WANTED—NOVELIST-EDITOR, IN LOS ANGELES for spring and summer, desires large front room with private bath for self and wife. Strictly private residence, Hollywood, Westlake or Wilshire districts only. Address B, box 161, TIMES OFFICE.

Rooms and Board.

WANTED—YOUNG WIDOW EMPLOYED, with two children, ages 7 and 9, desires room and board with refined family who will care for children during business hours. Exclusive neighborhood preferred. VERMONT [illegible].

WANTED—ROOM AND BOARD FOR MOTHER and boy of 5 years where child can be cared for in day time. Prefer Westlake district. References exchanged; willing to pay for right accommodations. Phone 15000, day time.

WANTED—ROOM AND BOARD IN WESTLAKE district by mother and daughter. Prefer private home. Will pay well for good accommodations. WILSHIRE 3320.

Houses.

WANTED—

Have party who wants to rent 11 or 12-room house for one or two-year lease. Mr. Brownlee.
H. B. ESHLEMAN REALTY CO.
Pico 964. 1ST AND 2ND FLOORS, 345-347 S. [illegible]

WANTED—TO RENT ON OR BEFORE MARCH 28, by couple with one child, modern house or bungalow; best of bank and business references; suitable, would lease for year; Boyle, Belvedere, Euclid, Lorena Heights, or close in on west; prefer place in American district. PHONE [illegible].

WANTED — BY PERMANENT, RESPONSIBLE tenants, strictly modern 5 to 7-room house, furnished, before April 5. Call or write SAHARA, 250 S. Broadway, room 715. Phone 60066, hours 10 to 4.

WANTED—APRIL FIRST, SMALL COTTAGE with yard, preferably west or northwest, half hour from business section. Good location. Rent reasonable. By young couple. [illegible]

WANTED—TO RENT BY APRIL 1ST, 5 OR 6-room bungalow or flat, partly furnished: bedding, silver, china not necessary. In or near Hollywood. Permanent. $50 limit. Call WIL. [illegible]

WANTED—BETWEEN NOW AND APRIL 1, small bungalow, furnished or unfurnished, as near Washington and Main as possible. Address O, box 317, TIMES BRANCH OFFICE.

WANTED—TO RENT BY THE FIRST, AN UNFURNISHED house of 7 to 14 rooms in Westlake district or close in. DR. LINNIE GALE, [illegible]

WANTED—12 TO 16-ROOM HOUSE, UNFURNISHED, 3 to 5-year lease, reasonable rent. Westlake. 739 S. LAKE.

WANTED—TO RENT IN HOLLYWOOD, TWO-room furnished houses and car garage. Furnished bungalow. Call HAGAR or [illegible]

WANTED—FURNISHED FLAT OR BUNGALOW, 3 to 5 rooms, 3 adults, permanent, good references. CALL 70604.

WANTED—TO RENT SMALL FURNISHED BUNGALOW, N. Wilshire section, by April 1. References. [illegible]

WANTED—NICELY FURNISHED BUNGALOW, flat preferably in Westlake district. Clean. References furnished. Phone [illegible]

WANTED—BY APRIL 1, BY TWO ADULTS, responsible, permanent, 5 or 6-room unfurnished house, about $50. WEST 2925.

WANTED—THREE OR FOUR PARTLY FURNISHED rooms, either bungalow or flat, private house. Phone VERMONT 2201.

WANTED—UNFURNISHED HOUSE, 5 OR 6 ROOMS and garage. Family of 4. 300 W. [illegible] South 5455-W.

WANTED — TO RENT BY MARCH 25, furnished house, 4 or 5 rooms. Phone MAIN [illegible]

Flats and Apartments.

WANTED—BY APRIL 1ST OR MAY 1ST, two ladies wish small apartment, permanent, heated, private bath, kitchenette, use of garage; southeast exposure. Refined environment. Address G, box 300, TIMES BRANCH OFFICE.

WANTED — YOUNG COUPLE, WITHOUT CHILDREN, prefer southwest, $50-$55. Phone after 5 p.m., VERMONT 5906.

WANTED—SMALL FURNISHED APARTMENT OR bungalow by permanent adults. References. Address B, box 159, TIMES OFFICE.

Country Property.

WANTED—TO RENT FURNISHED, A SMALL place or small ranch near Los Angeles by man and wife with two children, rent not to exceed $150 per month. Address box A, TIMES OFFICE, Santa Barbara.

TO LET—ROOMS—
Furnished and Unfurnished.

Furnished.

TO LET—HANDSOMELY FURNISHED ROOMS with private bath and garage, double suite. Exclusive West Adams district. University car to West Adams st. Breakfast if desired. East of Hoover at. Residence 2[illegible] PORTLAND ST. Phone 24480.

TO LET—2 LARGE DOUBLE ROOMS, WITH adjoining bath, private lavatory in each; private home. Westlake district; one block W. 11th or Pico car; gentlemen; $25 and $30 a month. 1147 S. WESTLAKE.

TO LET—
FORTY-FIVE MINUTES FROM BROADWAY.
Beautifully furnished rooms and apartments.
EDMUND HOTEL AND APARTMENTS,
Pier ave., Ocean Park.

TO LET—IN HOLLYWOOD, PRIVATE HOME, beautiful furnished rooms, suite or single, to $65 month, garage. 5[illegible] SANTA MONICA BLVD. Take Sherman car on Hill st. to Andrews place.

TO LET—NICELY FURNISHED SLEEPING ROOM. Open to bath; 2 large closets; twin beds; water, 2 large windows, west and south. Fine home near 2 car lines. Board and use of heat. 819 N. BONNIE BRAE.

TO LET—PRIVATE ROOM ALL NIGHT, Turkish bath, $1.25; department for women; never closed. SULTAN TURKISH BATHS, 6th and Hill.

TO LET—SINGLE, COMPLETELY FURNISHED rooms, fine for business people; most cars at door, all conveniences and board. 601 S. VERMONT.

TO LET—IN PRIVATE HOME, BEST RESIDENCE section, large sunny quiet room, looking garden, twin beds, private bath, small room. PHONE 537170.

TO LET—TO ONE OR TWO LADIES, ROOM in private home, southwest, use of parlor, piano. C.S. preferred. $35 month. 71697.

TO LET—ONE LARGE, FINE FRONT room, suitable for one or two, 9th or West 11th street car. 1317 W. [illegible] LINGTON.

TO LET—SLEEPING ROOM, WALKING distance, 1 or 2 gentlemen, $15 a month, etc. $16.50 for two, in cottage at rear. 8. FIGUEROA.

TO LET—FURNISHED ROOMS, $4 WEEK, SILVER CITY HOTEL. 743 [illegible] Phone Pico 1561.

TO LET—MY TWO BEAUTIFUL FRONT ROOMS with private bath, also single and living rooms. 500 ELDEN AVE.

TO LET—NEWLY FURNISHED ROOM IN private home, 8 blocks west of Broadway. Men only. PHONE 56111.

TO LET—NICELY FURNISHED ROOM, suitable for two, $35 per month. 73[illegible] LAKE AVE.

TO LET—ROOM IN PRIVATE FAMILY, C.S. preferred. 1324½ ORANGE ST. MR. BAKER, Bdwy. 6900.

TO LET—COMFORTABLY FURNISHED ROOM in beautiful Hollywood home, near car. 1725 WILCOX AVE.

TO LET — FURNISHED ROOMS TO HOME, twin beds, running water, housekeeping privileges. PHONE [illegible]

TO LET—LARGE FRONT ROOM, SUITABLE for two, $27.50; also single room. Modern conveniences. 1047 [illegible] Hollywood.

TO LET—ONE LARGE FURNISHED ROOM in private family, Hollywood. Reasonable. Men only. HOLLY 163.

TO LET—BEAUTIFULLY FURNISHED ROOM with privilege of use of piano, in connection. Phone WILSHIRE 1194.

TO LET—FURNISHED ONE ROOM, ONE week, $5 a week, one close in. 424 GLADYS AVE.

TO LET—BEAUTIFUL ROOMS IN WEST district, eight minutes from business. 1 BONNIE BRAE.

TO LET—MARWOOD HOTEL, ALL OUTSIDE rooms with running hot and cold water, and up. 631½ S. SAN PEDRO.

TO LET—FURNISHED ROOM, DESIRABLE ty, all conveniences. Call in SOUTH 3[illegible]

TO LET—LARGE, NEWLY FURNISHED ROOM, bath adjoining. 1[illegible] S. FLOWER.

TO LET—FURNISHED ROOM, [illegible] gentleman preferred. [illegible]

Classified Liners.

TO LET—ROOMS—
Furnished and Unfurnished.

Furnished.

TO LET—SUNNY ROOMS IN BEAUTIFUL HOME, will rent exquisitely furnished room with use of garage to gentleman, with private balcony overlooking [illegible]; ideal location for physician [illegible]. References required. [illegible] KINGSLEY DRIVE. Hollywood.

TO LET—NICELY FURNISHED FRONT room, bath and shower, hot water, twin beds and dresser, best neighborhood; direct car to Westlake. Corner 6TH and VERMONT.

TO LET—NICELY FURNISHED ROOMS IN private home, near Wilshire, steam heat, ideal location [illegible]; 15 or 20 minutes, W. 11th st. car. 951 S. NEW HAMPSHIRE.

TO LET—FRONT ROOM TO RESPONSIBLE person in exclusive Wilshire district.

TO LET—FURNISHED ROOMS IN PRIVATE home, for housekeeping. 1555 POINSETTIA, Hollywood [illegible].

TO LET—LARGE ROOM WITH PORCH, 2 [illegible], employed preferred. 636 BIXEL.

TO LET—PLEASANT, NEATLY FURNISHED room, 2 beds and phone. Has separate [illegible] 6 & MAIN.

TO LET—ATTRACTIVE FRONT ROOM, REFINED home, Westlake Park. 2312 OCEAN VIEW.

TO LET—PRIVATE HOME, GOOD LOCALITY, sunny rooms. Will rent for housekeeping. 23005.

TO LET—FINE FRONT ROOM IN ADULTS' home, quiet predominate. [illegible] 2623 W. 30TH ST.

TO LET—WOMAN ONLY, NICE FURNISHED room, close in. Bath, phone, [illegible] 17TH ST.

TO LET—FURNISHED ROOM AND bath, family, 1270 W. 35TH ST.

TO LET—LARGE NICELY FURNISHED ROOM, private bath, Westlake district. [illegible] BONNIE BRAE. 557848.

TO LET—ROOMS AND KITCHENETTE, [illegible] people, private family. $35. 1425 [illegible]

TO LET—BEAUTIFULLY FURNISHED, HEATED room, neighborhood. 1912 OCEAN VIEW ave., Westlake Park.

TO LET—LARGE, AIRY ROOM, $5 PER WEEK, [illegible] STEWART ST.

TO LET—FURNISHED ROOMS, USE OF [illegible], including gas, lights, linen, [illegible] 2ND ST.

TO LET—SUNNY ROOM WITH SLEEPING porch, preferred. Phone 54638.

TO LET—FURNISHED ROOM, PRIVATE home, 2107 S. UNION, 23931.

TO LET—MODERN, CLOSE; MEN [illegible], near 9th and Figueroa.

TO LET—SUNNY ROOM, WESTLAKE, [illegible] 929 PARK VIEW.

TO LET—FURNISHED LARGE FRONT [illegible] room. 312 N. HILL.

TO LET—FURNISHED FRONT ROOM. [illegible] 556942.

TO LET—FURNISHED ROOM. 1414 PORTIA.

TO LET—FURNISHED ROOM SUITABLE [illegible] W. 10TH ST., or phone 70034.

TO LET—BEAUTIFULLY FURNISHED room, for gentleman. 25576.

TO LET—FRONT BEDROOM. 1135 [illegible]

TO LET—FURNISHED APARTMENT [illegible] 3502 GRIFFITH AVE.

TO LET—ROOMS, $1 PER DAY, $3 [illegible] HOTEL, 317 W. 3rd st.

TO LET—FRONT ROOM, SUITABLE [illegible] 556351.

TO LET—SUNNY ROOM FOR GENTLEMAN. 1124 WALL ST.

TO LET—TWO ATTIC ROOMS. MEN. [illegible] S. VERMONT.

TO LET—ROOMS, $3 per week. 1502 [illegible]

TO LET—FURNISHED SUITE OF [illegible] 507 W. 28th.

TO LET—HEATED, HOT WATER, [illegible] AVE.

Unfurnished.

TO LET—UNFURNISHED ROOMS CONNECTING, suitable for business purposes; [illegible] and gas furnished. Call [illegible] GRAND.

TO LET—LARGE SUNNY UNFURNISHED [illegible], lights, $25. Close in; good [illegible] HOOVER. 22180.

Housekeeping.

TO LET—ROOM WITH KITCHENETTE, [illegible] Heliotrope car. 246 [illegible]

TO LET—LARGE ROOMS PARTLY FURNISHED, $18 to adults. Close in. [illegible]

TO LET—COMFORTABLE ROOM, HOUSEKEEPING, 1627 S. UNION. 25897.

TO LET—DANDY SUNNY ROOM, HOUSEKEEPING, private family. 22982.

TO LET—HOUSEKEEPING ROOMS. 816 W. 39TH PL.

TO LET—ROOM AND BOARD IN PRIVATE [illegible] CALL GARVANZA 1248.

Rooms and Board.

ARRA VILLA.
Ideal country home for rest and recreation, excellent table, no tubercular cases. [illegible] Phone Green 124. SIERRA [illegible]

TO LET—LARGE CORNER ROOM WITH [illegible] and sleeping porch for 2 or family. Westlake Park. 3000 MIRAMAR.

TO LET—FURNISHED FRONT [illegible] room, garage. Also sleeping [illegible] 511 S. BURLINGTON.

TO LET—AND ROOM, TWO OR FOUR [illegible] use living-room, piano. [illegible] N. SERRANO AVE.

TO LET—DISTRICT, SUNNY ROOM, [illegible] for gentlemen or married [illegible] 56024.

TO LET—HOLLYWOOD, ROOM WITH [illegible] family. Good location. 1527 [illegible] Phone 579550.

TO LET—CHRISTIAN LADY TO SHARE [illegible] sunny furnished room [illegible] LINCOLN 2811.

TO LET—SUNNY ROOM, SUITABLE FOR [illegible] running water, good board. [illegible] S. ALVARADO. 52132.

TO LET—PEOPLE AND CONVALESCENTS [illegible] 900 GRAND AVE. S. 164.

Board for Children.

TO LET—CHILD TO BOARD, GOOD HOME, [illegible] BROADWAY 3467.

Hotels and Rooming Houses.

HOTEL HUNTINGTON.
Has a few available rooms, [illegible] appreciate a clean, quiet, [illegible]. Permanent Rates.

HOTEL COUNTS WE WIN.
[illegible] modern hotel in Los Angeles. [illegible] Rates $1 to $3. [illegible] 536 S. BROADWAY.

WILSHIRE TERRACE HOTEL, 6TH and [illegible] permanent rooms, [illegible] accommodations. [illegible] Pico 440. Rates [illegible]

TO LET—HALL, 726 GARLAND AVE. [illegible] hotel in Southern California [illegible] within walking distance. MAIN 8754.

TO LET—HOTEL, 320 W. 3RD, STEAM [illegible] hot and cold running water.

TO LET—BARBARA HOTEL, 426½ S. [illegible] in the heart of the city. [illegible] Prices right.

TO LET—WITH OR WITHOUT BATH. DICKINSON [illegible] Westlake district.

TO LET—[illegible] rates to permanent. [illegible] Flower. [illegible]

TO LET—HOTEL, CORNER W. 3RD [illegible] steam heated rooms, [illegible] weekly.

TO LET—HOTEL, CORNER 2ND [illegible] $1.00 and up per [illegible] Private baths.

TO LET—HOTEL, 325½ S. MAIN. [illegible] price right.

TO LET—DOWNTOWN, $4.00 [illegible] GRAND AVE.

TO LET—SOUTH HILL, BET. [illegible] Moderate rates.

TO LET—FLATS—
Furnished and Unfurnished.

Furnished

TO LET—BEAUTIFULLY FURNISHED 7-ROOM flat, on Second ave., one short block from W. Adams, modern in every detail; tile bath and breakfast-room, garage; furnished completely except silver and table linen; no children or dogs. Price $125. Call 29688.

TO LET—IN MOST BEAUTIFUL PART OF WILSHIRE district, new 5-room south upper flat, elegantly furnished in mahogany. This is unusual. Rent $200, including heat, lights, gas, telephone and garage. Shown by appointment 3045 W. 8TH ST. Phone 556508.

TO LET — ATTRACTIVE, COMPLETELY FURNISHED upper flat, beautiful neighborhood; 6 large sunny rooms, 3 bedrooms, garage. Adults. Transient, $125 month; less for 6 months or year. 1218 ELDEN AVE. 54675.

TO LET—ELEGANTLY FURNISHED FLAT, 4 rooms and large dressing room. Ready for occupancy March 28. Rent $125, including light, steam heat, gas, phone & service; adults. 558301.

TO LET—BEAUTIFULLY FURNISHED MODERN Wilshire flats. Immediate possession.
APARTMENT ACCOMMODATION BUREAU,
333 Security Bldg. 5th and Spring.

TO LET—BEAUTIFULLY FURNISHED MODERN lower flat of house, 5 rooms, piano. 1612 TOBERMAN ST. 20745.

TO LET—3-ROOM APARTMENT, LIGHT HOUSEKEEPING; 1 or 2 adults, $30. 1021 W. 37TH ST. University car.

TO LET—NEW MAHOGANY FURNISHED FLAT, $115 per month. Garage. Adults. 5120 HOLLYWOOD BLVD.

TO LET—$37.50 MONTH, ATTRACTIVE FURNISHED, 3-room flat, on lease to Oct. 1. TEL. 22317.

TO LET—NEWLY FURNISHED 5-ROOM FLAT, $150 per month. One block south of Hollywood blvd. Apply 5960 CARLTON WAY.

TO LET—$30 PER MONTH, 4-ROOM SUNNY furnished flat, 827 N. FIGUEROA ST. Adults. Apply 10 to 12 a.m.

TO LET—WESTLAKE DISTRICT, MODERN FUNNY 4-room flat, ideal location, and surroundings. 333 BONNIE BRAE. Adults.

TO LET—BEAUTIFUL HIGH-CLASS FURNISHED flat, adults only. 1615 W. ADAMS, from April 1 to Sept. 1.

TO LET—FURNISHED 6-ROOM FLAT, LARGE sunny rooms. 2420½ S. GRAND AVE.

Unfurnished.

TO LET—UNFURNISHED.
HOUSES—BUNGALOWS—FLATS.
APARTMENTS.
ANYWHERE—ANY SIZE—ANY PRICE.
City—Suburbs—Beaches.
Hundreds to choose from.
COMBINED LIST OF 175 LEADING AGENTS.
Free—City Map, Guide Books and Reliable Rental Information—Free.
Members L. A. Realty Board.
BARKER BROS., 724 S. Broadway.
Pico 1849. Main Floor. Automatic 10423.

TO LET—$75, NEW UPPER OR LOWER FLAT, 873 41st drive, 4 rooms and breakfast nook; corner, garage, finished in ten days; ivory finish; tile sink and bath; $75; owner, 4022 S. VERMONT. Phone 26850, evenings call Vermont 1723.

TO LET—A 5-ROOM FLAT WITH BATH, SUITABLE for office; will rent whole or part. Tel. Hollywood 65. 7877 SANTA MONICA BLVD., West Hollywood.

TO LET—HIGH-CLASS FLAT, 6 ROOMS, TILED bath, gas furnace, water heater. All cedar finish, garage, with room and bath: $115. Want permanent tenants. 801 S. CATALINA. 567514.

TO LET — BEAUTIFUL UNFURNISHED FLAT, most desirable location; rent $65. 4545 MELBOURNE. Phone Holly 2512 or Holly 3454.

TO LET—4-ROOM FLAT, TO PARTY BUYING furniture, $500. No dealers. 52694. 1628 MONTANA ST.

TO LET — MODERN 5-ROOM FLAT, UPPER south, $40. 5512 CENTRAL AVE. 729 P. E. Bldg. Main 4187 or 10806.

TO LET—UNFURNISHED FLAT, 1535 W. 10TH street, near Union. Very modern, hot water with faucet. 12210. PHONE.

TO LET—DESIRABLE SECOND FLOOR, COSY, walking distance, reasonable. 939 SUNSET BLVD. Broadway 5251.

TO LET—AN UNFURNISHED UPPER 5-ROOM flat, and sleeping porch, $60. 619 N. HELIOTROPE. 597769.

TO LET—5 LARGE LIGHT ROOMS, SLEEPING porch and garage. Lower floor. Call 71114.

TO LET—FOUR 5-ROOM FLATS, $35 PER MO. 1031 F. MARIPOSA ST.

TO LET—UNFURNISHED 4-ROOM FLAT, GArage and large yard. Call HOPKINS, Bdwy. 6122.

TO LET—2635 SAN MARINO, 2 CAR LINES, excellent neighborhood.

TO LET—APARTMENTS—
Furnished and Unfurnished.

Furnished

TO LET—BEFORE RENTING, SEE US IN REgard to beautiful home apartments in new building to be erected on co-operative plan. OWNERS' CORPORATION, 529 Citizens' National Bank Bldg.

TO LET—WILL SUBLEASE MY 3-ROOM APT. in the Holton Arms, 405 W. Adams, April 1. Furnished, $100 per mo. Unfurnished, $75 per mo. Environment delightful, leaving city. Call 25121 or 25176.

TO LET—AVAILABLE AT ONCE, ONE DESIRABLE sunny single apartment, available, in a few days; very desirable double; work district. ARISTO APTS., 627 S. Rampart. Wilshire district. 556544.

TO LET—EAST FRONT FURNISHED APARTMENT, 2 rooms and kitchen, private bathroom, private hall. If permanent tenant will make $47.50 a month, no children. 2465 S. HOOVER ST., corner 24th.

TO LET—
ALEXANDRIA APARTMENTS,
1953 ESTRELLA AVE.
Nicely furnished single apartments, steam heat. Take W. Washington or University st. car. 22738.

TO LET—WILL SUBLET FOR THREE MONTHS or more to reliable couple, my beautiful furnished apartment in the most fashionable apartment-house in the city, daily maid service, included, all for $225 per month. Phone 15902.

TO LET—MANAGEMENT KNOWS EVERY LOS Angeles vacancy. Why worry? Come early. Strangers receive special attention. APT. ACCOMMODATION BUREAU, 333 Security Bldg.

TO LET—$45, SINGLE APARTMENT WITH small dressing room, large kitchen and bath, 200 yards from Westlake Park. COLONIAL APARTMENTS, 473 S. Lake st.

TO LET—ONE FURNISHED ROOM AND KITCHenette, in-a-door bed. Call for Apt. 30, MISS HADLEY. Party leaving town. Walking distance. Call at once. 12239.

TO LET—LARCHMONT APTS., 106 E. WASHINGton, 2 and 3-room furn. apts. bath and showers handsomely furnished, lobby, billiard, ballroom; ideal location. SOUTH 929.

TO LET—NICELY FURNISHED SUNNY DOUBLE apt. with sun parlor. $50 per mo. 24 ROSE AVE., Venice.

TO LET—APT. AVAILABLE THURSDAY 18TH. Large front sunny double, VALENCIA APTS., 734 Valencia st.

TO LET—BEAUTIFUL FURNISHED LARGE front, double apartment. $75 including phone. Buckingham Apartments, 1110 INGRAHAM.

TO LET—UNUSUALLY LARGE ATTRACTIVE corner, double or single apt., sunny all day. 143 S. FIGUEROA, corner 2nd.

TO LET—2- ROOM APARTMENT, $6 WEEK, OR by month, third available; comfortable home. 1142 IROLO ST. Phone Wilshire 1995.

TO LET—FURNISHED APARTMENT, 4 LARGE sunny rooms, south front; reasonable rent; fine location; garage. 431 W. JEFFERSON. 23472.

TO LET—SCARBOROUGH APARTMENTS. Two and three-room apartments, strictly first class, very close in. 519 S. FLOWER. 66902.

TO LET—4-ROOM APARTMENTS IN BUNGALOW, elegantly furnished, close in, rent $65 month. Phone MAIN 9163.

TO LET — ATTRACTIVE BASEMENT APARTment, in high-class apartment house. $22.50 a month. 681 S. BURLINGTON.

TO LET—$37.50 MONTH, ATTRACTIVE FURnished 3-room flat, on lease to Oct. 1st. TEL. 22317.

TO LET—DOUBLE FURNISHED APARTMENT, $40. LOWDEN APARTMENTS, 435 N. Figueroa. 63160.

TO LET—ARIZONA HOTEL, VENICE, MODERN rooms and apartments, cheap. Center of all attractions. 28 WINDWARD. Phone 61631.

TO LET—AT EXCLUSIVE PRINZ RUPERT APTS. Beautiful singles. Ingraham, corner Witmer. Phone WIL. 5800.

TO LET—RARE APARTMENT IN CHOICE neighborhood, will accommodate 2 to 4 people. $225. Maid service. 55199.

TO LET—SINGLE AND DOUBLE APARTMENTS with or without maid service. CHEROKEE APTS., 1355 S. Hope.

TO LET—$37.50 MONTH, ATTRACTIVE FURnished front, 3-room apt. Lease to Oct. 1. Tel. 22317.

TO LET — WILSHIRE-WESTLAKE APARTMENT, 3 or 4 rooms, $125 month. 942 S. HOOVER.

TO LET—OAKDALE APTS., 2 AND 3 ROOMS, near Westlake Park. 557457.

TO LET—THE KANIWALD, 1214 S. LAKE ST., has one double and one single apartment vacant.

TO LET — BEAUTIFUL DOUBLE AND SINGLE apartments. ELSINORE, 2672 W. Pico.

TO LET—ARAGON, DOUBLE CORNER APT., E., S. and W. exposure. 334 S. Westlake ave.

TO LET—ROSETTA APTS., 129 W. 28TH ST. Single apartment, extra dressing room. $40.

TO LET—ROBINSON APARTMENTS, 923 S. Union. Attractive double. Also single.

TO LET—TWO 2 AND 3-ROOM APARTMENTS, neatly furnished. 1633 PALOMA ST.

TO LET—NICELY FURNISHED DOUBLE APARTment. SUNBURY APTS., 1034 W. 10th st.

TO LET — CRAWFORD APTS., STEAM HEAT. WALKING DISTANCE. 941 GEORGIA. 556873.

TO LET—APARTMENT, WASHINGTON APARTMENTS, corner San Pedro and Washington.

TO LET—TWO SMALL APTS., FURNISHED. 725 W. 47TH ST.

TO LET—LARGE 2-ROOM APT. AND PORCH, refined private home. 438 S. WESTLAKE.

TO LET—POTTER APTS., VENICE, BEAUTIFUL ocean front, single and double apts.

Unfurnished.

TO LET—
BUY YOUR OWN APARTMENT.
BE INDEPENDENT.
A new way to avoid rent troubles is presented in our plan of co-operative ownership. Call at once and be convinced. OWNERS' CORPORATION, 529 Citizens National Bank Bldg.

TO LET—AT BEVERLY HILLS, NICE 3-ROOM apartment, unfurnished. $35 per month. 419 CANYON DRIVE, near Betit; inquire upstairs or Phone 559209.

TO LET—5-ROOM MODERN FLAT, RENT $35. Furniture for sale, $425. 1652 WINFIELD ST. Take W. 11th car to Union ave. Call after 10 o'clock a.m.

TO LET—UNFURNISHED 1 OR 2-ROOM APTS., gas and electricity free. Rent $15 to $25. 1003 WASHINGTON ST., corner Griffin ave.

TO LET—HOUSES—
Furnished and Unfurnished.

Furnished.

TO LET—FURNISHED 5-ROOM MODERN BUNgalow, $65 month. 435 E. 57TH ST.

TO LET—

FREE RENTAL INFORMATION.

Save yourselves time, worry and expense. See us in the morning and be settled in your new home by night.

HOUSES, BUNGALOWS,
FLATS, APARTMENTS,
Furnished and unfurnished,
In Wilshire, Westlake, Hollywood, southwest.

HARRY GROSSMAN.

Los Angeles' Leading Rental Office.
Member Los Angeles Realty Board.
204-5 HAAS BLDG.
Seventh and Broadway.
Phone 64374; Main 1365.

TO LET—

DID IT EVER OCCUR TO YOU

THAT A RELIABLE AND DEPENDABLE RENTAL AGENCY IS IN A POSITION TO LOCATE A RESIDENCE MORE NEARLY MEETING YOUR REQUIREMENTS (IN THE RIGHT DISTRICTS) TO BETTER ADVANTAGE THAN YOU COULD BY PROMISCUOUS LOOKING AROUND. AND THAT THE MOST DESIRABLE HOMES ARE NOT ADVERTISED.

WE SPECIALIZE IN HIGH-CLASS RENTAL PROPERTIES IN THE DESIRABLE WEST SIDE RESIDENCE DISTRICTS.

C. M. WISELEY, MGR. RENTAL DEPT.,

GILES & LAACK,
608-611 HAAS BLDG.,
60549. 7TH AT BROADWAY, BDWY. 2556.

TO LET—

THE CHOICEST PROPERTIES.

Large and small, furnished and unfurnished, to be had in the best residence districts of Los Angeles and vicinity, many of them exclusive listings.

WRIGHT-CALLENDER-ANDREWS CO.
Wright & Callender Bldg.
10745. 403 S. Hill st. M. 8040.
Established 1897.

TO LET—ON BEAUTIFUL ALVARADO ST., FOR several months, a lovely home, completely furnished; owner going away, and will make attractive price to desirable tenant. Apply 942 S. ALVARADO.

TO LET—WHY WORRY? SEE US FOR HOUSES, BUNGALOWS, FLATS, FURN. AND UNFURN., IN WILSHIRE, HOLLYWOOD AND S.W., FROM $40 TO $500 PER MO. PROMPT, EFFICIENT SERVICE. PHONE 11148.
CITY RENTAL & SALES AGENCY,
431 TITLE INSURANCE BLDG.

TO LET—AT VENICE.	
5 rooms and bath, furnished	$100
5 rooms and bath, furnished	$80
6 rooms and bath, unfurnished	$50
4 rooms, unfurnished	$25

CARROLL J. DALY & CO., 1600 Trolley way, corner Windward ave., Venice. Phone 61221.

TO LET—5-ROOM UNFURNISHED HALF OF A new white plastered double bungalow. Never occupied. One large bedroom and bath upstairs. Near State Normal School. $85 a month, 1 or 2-year lease. Immediate possession. See WESTERN AVE. REALTY CO., 244 S. Western ave. 567831; 568582.

TO LET—FURNISHED, 2 BEAUTIFUL HOLLYwood homes, one of 7 rooms at $200, the other a 9-room house at $225 per mo. Call Mr. Stevens, Holly 781.
FRANK MELINE CO.,
6777 Hollywood blvd.

TO LET—NEW SPANISH BUNGALOW, 3 ROOMS, fireplace in living-room, Pullman breakfast, tiled bath, screened porch; completely and beautifully furnished; oriental rugs; garage; janitor service. Overlooking the Pellissier Square. 3476 SAN MARINO.

TO LET—REDONDO BEACH, PART MY RESIdence; private entrances, Ocean View on car line, nice in every respect, gas, electricity, linen, hot water, furnished, $65; particulars, 467 P. E. BLDG. 65765. If you want something nice investigate.

TO LET—
South Pasadena.
Furnished Houses.
All Prices.
CHAS. MANWARING. Phone 351282.

TO LET — 5-ROOM HOUSE, NEWLY FURnished, Wilton rug, ivory, fumed oak, silver, linen, dishes. Garage, phone. Grand ave. car. $65 to responsible people, 2 mos. in advance. No children. 429 W. 22ND ST.

TO LET—7-ROOM MODERN BUNGALOW, COMpletely furnished. Furnace heat and gas piped to every room. Gas log in den. Garage. Rent $125 month on lease 6 months or longer. 799307. Possession April 1st.

TO LET—MY HOME, 9 ROOMS, BEAUTIFULLY furnished, modern in every detail; garage, on Ardmore, half block from Wilshire blvd.; 6 months or longer. Please call 560533 for appointment.

TO LET—TIRED OUT?
Can't find a home? Try the Los Angeles House Hunters. They make it their business to hunt the houses. 410 O. T. JOHNSON BLDG., corner 4th and Broadway. Phone 62284.

TO LET—FURNISHED BUNGALOW, 6 ROOMS and bath, garage; garden planted; $90. 3439 6TH AVE.

TO LET—NICELY FURNISHED 6-ROOM BUNgalow, piano and Victrola. To share with refined young married couple. No children. Or 2 women employed, or 2 young men. Rent $27. Call SOUTH 5350.

TO LET—IN WILSHIRE DISTRICT, MODERN well-furnished home, lease for year or more; 3 bedrooms, enclosed sleeping porch, furnace, piano and garage. No linens furnished. $200 per month. Call 52839 or 2835 W. 7TH.

TO LET—9-ROOM HOUSE, 3 BEDROOMS, SLEEPing porch, maid's room, breakfast-room, etc. Garage. Completely furnished. 115 N. NORMANDIE. Phone 71131. Price $150.

TO LET—HALF BLOCK FROM HOLLYWOOD blvd., 5-room furnished bungalow, new and modern. Apply 1823 N. ALEXANDRIA AVE. Holly 4188.

TO LET—APRIL 1, $125 PER MONTH, WILshire bungalow and garage, 6-room beautifully furnished. Phone owner, 567290. MARTIN & CO., 3751 Wilshire blvd., corner Oxford.

TO LET—COMPLETELY FURNISHED 6-ROOM bungalow, includes piano and electric sewing machine, neat yard, good garage. $100. 15530. THRELKELD & MASON, 706 Title Ins. Bldg.

TO LET—TWO-STORY HOUSE OF 7 LARGE sunny well-furnished rooms, lawn and flowers. 1 block from N. Broadway, ½ block from Griffin ave. cars. 212 N. GRIFFIN AVE.

TO LET—GLENDALE, COMPLETELY FURNISHed 7-room bungalow, piano, books, 3 fireplaces, breakfast room, sleeping porch. Broadway 4701. GLENDALE 2051-W.

TO LET—WEST ADAMS DISTRICT, CLEAN well furnished 4-room bungalow, $40 per month. Adults only 6 months' lease. 2169 W. 29TH STREET.

TO LET—FURNISHED, APRIL 1ST, ONE HUNdred dollars per month. Seven-room bungalow, all improvements. Garage. 615 WEST 41ST DRIVE, or your own broker. Phone 24435.

TO LET—BEAUTIFUL FURNISHED BUNGALOW, 4 bedrooms, large ornamental grounds. Owner might retain 1 or 2 rooms. 601 S. ADAMS, Glendale. Glendale 807-W.

TO LET — VINE-COVERED BUNGALOW, WILshire district, 6 rooms, elegantly furnished, newly-papered and tinted, den, sleeping porch, garage, lawn, yard, flowers. Rent $100. TEL. 55166.

TO LET—FURNISHED, WILSHIRE DISTRICT, 5 rooms, sleeping porch, garage, $75; no linen, no dishes; adults. Phone 567525. 916 S. KENMORE.

TO LET—5-ROOM MODERN BUNGALOW, SOUTH of Wilshire; clean and neatly furnished; 2 bedrooms, garage. F. M. RUNKLE, Pico near Hobart. 71275.

TO LET—COMPLETELY FURNISHED, VERY attractive 7-room modern bungalow, furnace, garage, $125 per month. Inquire at 1728 W. 48TH ST., or call Vermont 4479.

TO LET—FURNISHED 6-ROOM, 2-STORY BUNgalow, 3 bedrooms, in prettiest court in Hollywood, $135 mo. to permanent tenants. Phone 56379 any time or 597487 Weds. till 2 p.m.

TO LET — SIX MONTHS OR LESS, STRICTLY modern 7-room bungalow, completely furnished, Oneonta Park, South Pasadena. PH. 35605.

TO LET — BEAUTIFUL 6-ROOM FURNISHED bungalow telephone, garage, adults only, $100. 1658 W. 52ND ST., after 10. Phone 26587.

TO LET—BEAUTIFULLY FURNISHED 6-ROOM bungalow, garage. West Adams district. Rent $90. 2249 W. 29TH ST. 75626.

TO LET—FURNISHED, 4-ROOM FLAT, $40; 3-room furnished bungalow, $35, close in. Adults. 163 KERN ST.

TO LET—BUNGALOW, 4 ROOMS, WELL FURnished, $30 to permanent adults. 4830 MASCOT STREET.

TO LET — FURNISHED 3-ROOM BUNGALOW, dressing-room, breakfast nook, all built-in features. Up to the minute. $40. 243 E. 23RD ST.

TO LET—COMPLETELY FURNISHED MODERN 8-room house on Kingsley drive. Call between 12 and 5. WIL. 1535.

TO LET—CLOSE IN CHALET COURT BUNGAlow, Stickley furniture, elegant East Adams st. 624½. $60. Apply 147 W. 27TH ST. 24662.

TO LET—9-ROOM BEAUTIFULLY, COMPLETEly furnished house. Take Pico or 16th st. car. 1500 S. WESTERN AVE.

TO LET—NEW COLONIAL BUNGALOW APT., artistic furniture, use piano, $45. 1511 RIALTO BLVD., Venice. Call owner 16759, Room 10.

TO LET—FROM GARRET TO CELLAR IN 1 DAY, windows cleaned, 10c and 15c, rugs 50c; floors waxed, $1 up. ACME CLEANERS, Pico 1680.

TO LET—APRIL 1ST FOR TWO MONTHS, HERmosa Beach furnished house, 4 bedrooms, $40. Telephone HERMOSA 16.

TO LET — 4-ROOM BUNGALOW APARTMENT, completely furnished, no garage, adults $30. Phone Vermont 902. 4427 S. Gramercy.

TO LET—FURNISHED, HALF BUNGALOW, 4 rooms, yard, on car line, adults, $45. 1820 ECHO PARK AVE. Wilshire 5782.

TO LET — HOUSES, FURNISHED OR UNFURnished. Call MR. BLISS, W. 1408.

TO LET—4-ROOM BUNGALOW, HANDSOMELY furnished. 920 S. HOOVER.

TO LET—6-ROOM BUNGALOW, FURNISHED, $85. No children. 903 W. 52ND ST.

TO LET—6-ROOM MODERN BUNGALOW, FURnished. 1635 W. 38TH PLACE.

TO LET—NICE DOUBLE APT., $65. PERMAnent people. 1230 W. 8TH.

TO LET—½ FURNISHED HOUSE. 123 W. 23RD.

TO LET—HOUSES—
Furnished and Unfurnished.

Furnished.

TO LET — FURNISHED 4-ROOM BUNGALOW, side rear. 318 W. 17TH ST.

TO LET—VERY ATTRACTIVE 8-ROOM HOUSE furnished. 1834 SOUTH GRAMERCY PLACE.

Unfurnished.

TO LET—UNFURNISHED—
HOUSES—BUNGALOWS—FLATS.
APARTMENTS.
ANYWHERE—ANY SIZE—ANY PRICE.
City—Suburbs—Beaches.
Hundreds to choose from.
COMBINED LIST OF 175 LEADING AGENTS.
Free—City Maps, Guide Books and Reliable rental Information—Free.
Members L. A. Realty Board.
BARKER BROS., 724 S. Broadway.
Pico 1849. Main Floor. Automatic 10423.

TO LET—A BEAUTIFUL WILSHIRE HOME, 607 S. Vermont. 10 rooms, 4 bedrooms, maid's room, sleeping porch, 3 baths, breakfast room, den, automatic water heater, gas furnace, double garage, $200 per month on lease.
GILES AND LAACK,
60549. 608-611 HAAS BLDG. Bdwy. 2556.

TO LET—NINE-ROOM HOUSE, 737 BURLINGton ave., $100. Possession April 1. Positively not shown except by appointment. Also 2212 SOUTH BUDLONG, very desirable 9-room residence, $100. Can see any time. Key next door. Immediate possession. Telephone owner, 14581; evenings, 557718.

TO LET—WE HAVE A VACANCY IN ONE OF the most desirable bungalow courts in this city, strictly modern, 5 rooms, $40 rental. No children or transients. Keys at 1330 DOUGLAS ST., for appointment. Phone Pico 2824.
GILCHRIST-SAUNDERS COMPANY,
726-31 Black Bldg.

TO LET—8-ROOM, 2-STORY BUNGALOW, 4 bedrooms, breakfast-room, den, automatic water heater, furnace and garage. $85 per month. 851 S. Gramercy place.
GILES & LAACK.
60549. 608-611 Haas Bldg. Bdwy. 2556.

TO LET—OR SALE—RESIDENCE, NEIGHBORhood, half block from car line; exceptionally good lot and house, eleven rooms and sleeping porch. Moderate price. Particulars, OWNER, 39047.

TO LET—6-ROOM MODERN BUNGALOW, 3 bedrooms, large lot, on corner; garage, fruit and flowers. See COL. McKINSTRY, 305 S. Hill.

TO LET—MODERN HOUSE, 8 ROOMS, SUN parlor, gas furnace, garage. Also upper flat, 6 rooms, sleeping porch, garage, either very desirable. F. M. RUNKLE, 71275.

TO LET—NICELY FURNISHED 6-ROOM BUNgalow, 4 blocks from business center, $100 month, with lease if desired. HANNAH E. THOMAS, 123 N. Brand, Glendale.

TO LET—BEAUTIFUL NEW BUNGALOW COURT with all built-in features including disappearing beds; $55, $60 and $65. Owner can be seen in rear house. 5644 SUNSET BLVD.

TO LET—HOLLYWOOD, VERY CHOICE UNFURnished lower duplex house; 6 large rooms, 3 bedrooms, gas furnace; large ground. Located 1721 N. VINE ST. Inquire upstairs.

TO LET—7-ROOM HOUSE, 2216 W. 29TH ST., corner Cimarron and 29th. During day, WEST 2316 or VERMONT 6038.

TO LET—6-ROOM CALIFORNIA HOUSE, $30. 1739 W. 50TH ST.

TO LET—SIX ROOMS, ADULTS ONLY. REFERences required. 1316 CALUMET AVE.

TO LET—BEACH PROPERTY—
Furnished and Unfurnished.

TO LET—	
6-room modern house	$75
5 rooms	$35
3 rooms	$25
2 rooms	$16

SEAL BEACH REALTY CO.,
Seal Beach.

TO LET—LARGE SUNNY DOUBLE, SUITABLE for four adults, half block from ocean, $85; also sunny singles, $45 up. NATALIE APTS., 24 S. Daisy, Long Beach. Home 15192.

TO LET—SUNNY SINGLE AND DOUBLE APTS., half block from ocean. 38 S. DAISY AVE., Long Beach.

TO LET—OR LEASE—
Miscellaneous.

FOR LEASE—GARAGE MEN ATTENTION!

This is your chance to get in near the heart of business. We are erecting a garage 60x132, moderate rent. See us at once. Ask for Mr. Brookwell (60195.)
STRONG, McGRATH & SELOVER,
1015 Marsh-Strong Bldg.

TO LET—50 FEET FRONT FLOOR SPACE ON Grand ave., suitable for automobile lines; also loft space of 100x50 feet, with elevator suitable for light manufacturing. N.W. corner 10TH AND GRAND AVE.

FOR LEASE—820 E. EIGHTH ST., LOT 40x170, with frame buildings, suitable for shop purposes. 807 KNICKERBOCKER BLDG. 14501.

TO LET—LARGE HALL, IDEAL FOR LODGE, club or gatherings, $20 a month. 7028 S. VERMONT AVE.

TO LET—CHOICE LOCATION, NEAR 7TH AND Grand, for exclusive millinery. Snap for quick deal. No agents. Phone 16222.

TO LET—OR SALE—MODERN BUILDING, 50x 300. OWNER, 1630 W. Washington.

Stores and Shops.

FOR LEASE—A DANDY SMALL NEW STORE ON 6th street near new big building now being erected. Rent $200 per month. This is a fine chance to get in on a long lease. See Mr. Brookwell (60195.)
STRONG, McGRATH & SELOVER,
1015 Marsh-Strong Bldg.

TO LET—20 FEET DESIRABLE GROUND FLOOR office space, on the south side, in the Times Branch Office and Information Bureau at 619 S. Spring st., or will divide into desk spaces. Aply on premises, MR. BURGER.

TO LET—STOREROOM, 30x80, ON HOLLYWOOD blvd., good location, 5 years' lease at $150 per month, ready in 60 days. Phone Stevens, Holly 781.
FRANK MELINE CO.,
6777 Hollywood blvd.

TO LET—A FINE STOREROOM, SIZE 40x40, UNder the Netherlands Hotel, suitable for ladies' tailoring, art or millinery store, etc.; rent very low for this location. Can give three-year lease. 1253 W. SEVENTH. Phone 51891.

TO LET—NEATLY FURNISHED SHOP IN POPUlar ladies' building; suitable for manufacturing of any description; cutting table and power machines. Call 61738. Ask for MISS SMITH.

WANTED—LEASE ON ROOM FOR USED CAR business on Main st., between 9th and 14th sts., will pay bonus. C. G. COWHICK, 1250 W. 71st st. Phone Vermont 6821.

TO LET— EXCLUSIVE RIGHT FOR DELICAtessen and lunch-room, in a new public market. Fine location. Phone WEST 1850.

Offices and Desk Space.

TO LET—A 5-ROOM FLAT WITH BATH, SUITable for offices, will rent whole or part. Tel. Holly 65. 7877 SANTA MONICA BLVD. West Hollywood.

TO LET—DESK SPACE, WITH OR WITHOUT desk, use of telephone and reception room. See MR. SHAW, 410 California Bldg.

TO LET—DESK SPACE AND NEW MAHOGANY desk, phone, light, airy office. 419 SECURITY BLDG.

TO LET—DESK SPACE, $10 PER MONTH. 26 CANADIAN BLDG., 432 S. Main.

TO LET—DESK IN WELL-FURNISHED OFFICE. 624 CITIZENS' NAT. BANK BLDG.

TO LET—OFFICE.
Apply Room 700 I. W. HELLMAN BLDG.

Industrial and Business Property.

TO LET—N. E. CORNER 10TH AND OLIVE, Auto Par Lot 200x155.
WOOD & BRENT,
61533. 713 Lankershim Bldg., 126 W. 3rd. 66188.

Farming and Ranch Lands.

FOR LEASE—WILL TRANSFER MY LEASE ON ranch and sell my 700 choice laying hens at a bargain, or will trade for bungalow. Telephone GARDENA 81 or address box 230, Gardena, Cal.

TO LEASE — SEVERAL FINE PIECES SAN FERnando Valley land, with irrigating water, at cheap rate, 20 to 60 acres at Zelzah, fine for potatoes, melons, tomatoes or general farming. F. G. HAGEMAN, Chatsworth, Cal.

TO LET—IMPROVED FARM OF TWENTY ACRES in Lancaster, five blocks of school, good 5-room house, large barn, flowing wells, fourteen acres in alfalfa. Address 303 CENTRAL BLDG. Phone 65623.

TO LEASE—DAIRY RANCH, THIRTY ACRES IMproved, feed, near city, cash rent. OWNER, address P, box 395, TIMES BRANCH OFFICE.

TO LET—15 ACRES LANKERSHIM VEGETABLE land, fine condition, water piped. Small house. BLACKMORE, Security Bldg., L. A. 62831.

TO LEASE—30 ACRES IN SAN FERNANDO VALLEY, WITH COMPLETE IRRIGATING SYSTEM. CALL 1020 INVESTMENT BLDG.

FURNITURE, HOUSEH'D GOODS
For Sale, Exchange, Wanted.

For Sale and Exchange.

FOR SALE—FURNITURE OF 6-ROOM COTTAGE, first class, complete, $1000 cash; real bargain. Rent of cottage $30; modern. Phone 64781. Possession to suit buyer's convenience. Five minutes from business district.

FOR SALE—GAS RANGE, REPAIRING AND parts for all ranges. We rebuild your old range like new. Our prices are lowest. We buy, sell and exchange gas ranges. IOWA STOVE CO., 3677 Moneta. Phone 24123.

FOR SALE—BY OWNER, LEASE AND FURNITURE OF THE BEST ARRANGED APARTMENT-HOUSE IN LOS ANGELES. PRICE $8000. CALL 136 W. 25TH ST.

FOR SALE—$500, ANTIQUE BEDROOM SUITE, hand-carved, black with inlaid panels, Circassian walnut, red marble tops, splendid mirror. JAS. FULLERTON, Port Townsend, Wash.

FOR SALE — RARE ORIENTAL RUGS, VARIOUS sizes, less than wholesale prices; also several beautiful silk lamp shades, cheap. 3861 W. 6TH.

FOR SALE—LIVING-ROOM, FURNITURE, REAL leather bed davenport, two leather rockers; library table, rugs. Call before 2:30 p.m., 4762 ELMWOOD AVE.

FOR SALE—FURNITURE OF 5 ROOMS, BUNGAlow, curtains, dining-room set, carpet, birdseye maple dresser, and chiffonier, and brass bedstead; gas range, etc. 2014 E. SECOND ST.

FOR SALE—FOR AUCTION SALES OF FURNIture see the display advertisements of auctions in Part I today's Times.

FOR SALE — BARGAIN, DINING, LIVING, BEDroom and parlor fur. Rugs and high oven gas range. Call at 3218 S. MAIN.

FOR SALE—35-LB. REFRIGERATOR, IN GOOD condition, very reasonable. 1214 W. 41ST ST. Vermont 6253.

FOR SALE—GAS RANGE IN GOOD CONDITION, price $20. PHONE 560072.

FURNITURE, HOUSEH'D GOODS
For Sale, Exchange, Wanted.

For Sale and Exchange.

FOR SALE—

TO BE SOLD IMMEDIATELY.

FURNITURE

OF

48-ROOM HOTEL.

Want Building Vacated at Once.

See MR. CALHOUN, Manager.

METCALF & RYAN,

626 South Spring street.

Phone Main 1238.

FOR SALE—HAVE FOR IMMEDIATE SALE, reasonably priced, the following extra fine home furnishings:
Very beautiful 3-piece cane and mahogany living-room suite, Queen Ann type, covered with finest black and gold damask and velour.
Several very beautiful overstuffed arm chairs and rockers, cane chairs and rockers, mahogany davenport and library table. Beautiful art mirrors; console table; elegant davenports; chairs and rockers, finest materials; floor and table lamps; Wilton and Axminster rugs, all sizes. Several small Oriental rugs and runners, bric-a-brac, bronzes, Haviland china, etc. Reed breakfast-room set, also other reed furniture, mahogany post bed, very fine bed davenport; 54-in. top, 8-ft. extension William and Mary dining table, double pedestal; finest mahogany with chairs to match; fern stand. Complete and beautiful bedroom set of American walnut, ivory and mahogany fitted cotton and floss mattresses, birdseye maple bed, dresser and vanity dressing table, bedroom chairs and rockers. Other fine home furnishings.
2316 S. FIGUEROA ST. Phone 20547.

FOR SALE—AT AN UNUSUAL SACRIFICE, COMplete furnishings of my beautiful 8-room home. 54-inch mahogany dining-room set, with high curved cane back chairs, and carver; 3-piece overstuffed parlor set and separate overstuffed chair; mahogany library and console table, rockers and other period pieces in brown mahogany; 2 floor lamps and 2 table lamps, with beautiful shades, twin Wilton rugs, in rose and blue; other large and small Wilton and Axminster rugs; 6-piece old ivory bedroom set; separate bed, chiffonier, dresser, mattresses, pillows, coil springs and felt comforts; beautiful breakfast set and ice box; must be sold this week, all or by the piece. 1644 S. OXFORD.

FOR SALE—THIS MEANS MONEY TO YOU.
WE CAN UNDERSELL OTHERS.
WE WILL FURNISH YOU
BEAUTIFUL COMPLETE OUTFIT, $149.50.
WHEN IT COMES TO SAVING—LOOK!
HANDSOME OAK DINING SET, $48.75.
We WILL DELIVER YOU one of our beautiful William and Mary $50 dining tables, Jacobean finish, for $33.75.
Gas ranges, cane suites, rockers.
LEVY'S REGULAR LOW PRICES.
SAM B. LEVY FURN. CO., 224-26-28 S. HILL ST., BET. 2ND AND 3RD STS.

FOR SALE—
ANTIQUE 4-POSTER BED.
Solid crotch mahogany, pineapple design; dressing table to match; box spring, hair mattress, suitable for large, elegant home, but not for our small bungalow; price only $850; worth 2 or 3 times amount asked; rare opportunity for one who appreciates high-class antique furniture. Telephone HOLLYWOOD 504.

FOR SALE—ALL OF MY ELEGANT FURNITURE of 7-room bungalow at a bargain, consisting of fumed oak dining set, genuine leather rockers, library table, Pullman davenport, breakfast set, beautiful ivory with cane inlaid bed, dresser, chiffonier and vanity dressing table, elegant brass bed, oak dresser and chiffonier, rugs, phonograph, etc., by piece or all. Electric vacuum cleaner. 1495 W. 49TH ST.

FOR SALE—NEW 40-LB. COTTON MATTRESSES, $12; William and Mary dining set, $75; new 6-piece ivory bedroom suit, $150; large size English breakfast-room table, $6; new 4-burner gas range, $22; new 3-burner Wedgewood, $22.50; new 3-burner Superior, $22.50. See us last and you will save a good many dollars. IOWA STOVE AND FURNITURE SO., 3607 Moneta ave. 24123.

FOR SALE—MAHOGANY DINING SET, WHITE ivory bedroom suite, velour parlor suite, leather and cane back mahogany rockers, library table, tea wagon, fernery, sewing cabinet, console table, all in brown mahogany. Electric floor lamp. 1417 W. 48TH ST.

FOR SALE—FINE LEATHER UPHOLSTERED furniture, leather duofold davenport, leather rockers, leather dining chairs, table. Fireless cooker, bungalow, refrigerator, vacuum cleaner. Sold property, must vacate. No dealers. This furniture is at 1947 TAFT AVE., Hollywood.

FOR SALE—
Furnishings beautiful home. Everything new. Period pieces, William-Mary dining set. Overstuffed davenport, velour tapestry, leather rockers. Ivory, mahogany set, rugs, reed breakfast set. Sacrifice. Call 2417 JULIET STREET. Adams car.

FOR SALE—NEW $80 SIDE OVEN WEDGEWOOD gas range, has white doors and splashers, $62.50; new $90 Magic, $42.50; new $80 Eric, $55; new $75 Superior, $55; used Estate $18 used Acorn, like new, $19; used Jewel, like new, $18. IOWA STOVE CO., 3677 Moneta ave. 24123.

FOR SALE—HIGH-CLASS BARGAINS.
FURNITURE SALE TODAY.
You can save yourself money and time by calling at
LEVY'S BIG STORE, 224-26-28 S. HILL ST., near Second, next door to Blanchard Hall.

FOR SALE—SACRIFICE, FURNISHINGS OF MY apartment, leaving city, mahogany davenport; oak and birdseye dresser, chiffonier, reed rockers, tables, chairs, desk, gas range, many useful articles. No dealers. Apt. 305. 1110 W. WASHINGTON. Telephone 20647.

FOR SALE—MAHOGANY DRESSER, CHAIR AND table, chiffonier, buffet, 2 beds, springs and mattresses, oak table, 6 chairs, carpets, cooking utensils, two stoves. Many other things. 1332 E. 20TH. 22882.

FOR SALE — EVERY THING OF PRIVATE mansion, must go before April. Rugs $1.50 to $100, dressers $5 to $75. Curtains, 50c to $6; dishes, parlor, kitchen, bedroom, dining sets. Hurry. 113 W. 6TH, upstairs.

FOR SALE—DO YOU WANT A FINE DAVENport or living room suite at about one-third less than you expected to pay for it? If so let us build it for you. CHAMBERLAIN UPHOLSTERING CO., 3745 S. Vermont.

FOR SALE—DINING-ROOM BUFFET, EBONY, oak finish, colonial, in perfect condition, little used; large drawer space; French plate glass mirror, a real piece of furniture; take $50; worth double. 601 S. VERMONT.

FOR SALE—BEDS AND MATTRESSES.
ALL STYLES AND PRICES.
3-0, 3-4, 4-0, 4-6 SPRINGS.
LOU SKEELS, 1436 S. MAIN.

FOR SALE—FINE TAPESTRY DAVENPORT AND screen cedar chest, dresser, gas range, refrigerator, mirror and lawn mowers, at bargains. 143 E. 7TH ST.

FOR SALE—RUGS TO ORDER.
Any size, all colors, look like Chenille. Save two-thirds by "Factory to You" plan.
PHONE HOLLY 2863.

FOR SALE—MASSIVE SOLID MAHOGANY 4-piece parlor set, genuine leather; must be seen to be appreciated; will sacrifice. 219 W. 52ND.

FOR SALE—FURNITURE OF 4-ROOM FLAT, $500; flat for rent to party buying furniture; no dealers. 52694. 1628 MONTANA ST.

FOR SALE—NEW PORCELAIN DETROIT JEWEL gas range, also white enamel kitchen table, stool and chair. Tel. 567220.

FOR SALE—OLIVER TYPEWRITER, LADIES' desk, sewing machine, lot garden tools. 6927 DENVER AVE. Moneta-Manchester car.

FOR SALE—MY COLLECTION OF 6 GENUINE Navajo Indian rugs. Call 24990, between 10 and 4. No dealers.

FOR SALE—FURNITURE 3-ROOM COTTAGE, yard, flowers, water free. Rent $6 month. 6927 DENVER AVE. Moneta-Manchester car.

FOR SALE—DENTAL CHAIR, CABINET, TALL hat rack, large picture, 2-burner gas plate, double iron bed and springs. Phone 597427.

FOR SALE—MOVED TO OUR WAREHOUSE FOR convenience of sale, 100 new Axminster and velvet rugs, all sizes. 1234 S. OLIVE ST.

FOR SALE—MISSION TYPEWRITER TABLE AND revolving chair, also letter file. File like new. Phone 597207.

FOR SALE—ONE 9x12 HIGH-GRADE WILTON rug, good as new, price $100; one 4½x12 Wilton Hall rug, price $35. 662 W. 35TH ST.

FOR SALE—ORIENTAL RUGS.
BEFORE YOU DECIDE, SEE US.
208 VAN NUYS BLDG. PHONE 15106.

FOR SALE — NICE WILTON AND BRUSSELS rugs, leather rockers. 3824 WISCONSIN ST., 1 block west of Vermont, off at W. 39th.

FOR SALE — BARGAIN, BRAND NEW DINING, living, bedroom and parlor furniture of 7-room bungalow. (Grand ave. car.) 1470 W. 49TH ST.

FOR SALE — OAK DINING, ENAMEL BREAKfast, rugs, chair. No dealers. 1744 S. HARVARD BLVD.

FOR SALE—DRESSER, CHIFONIER, 4 IRON BEDS and springs, 2 good rugs. PHONE Thursday a.m., 25979.

FOR SALE—BLUE WILTON RUG, 11.3x15, $100; mulberry velour and satin damask davenport, $90. 938 FIFTH AVE. 56172.

FOR SALE—RUGS AND MATTRESSES RUSSELL, 5812 PASADENA AVE. Garvanza 1785.

FOR SALE—6 ROOMS OF BEAUTIFUL FURNIture and rugs. 804 W. 16TH ST.

FOR SALE—2 OFFICE CHAIRS, STAND, SOME office equipment. 246 S. SPRING ST.

FOR SALE—WICKER BREAKFAST SET, $100. Phone WEST 4386.

FOR SALE—FURNITURE, NEW AND USED. LOW rent. Right prices. 1752 NORTH VERMONT.

Wanted.

WANTED—I WILL BUY YOUR FURNITURE AND pay top prices from $1 to $10,000. KRONNICK FURNITURE STORE, 848 S. Main. Phone Pico 2878. It will mean money to you.

$ $ $ $ $ $ $ $ $ $ $

WANTED—FURNITURE.
LOU SKEELS, TEL. PICO 466.

$ $ $ $ $ $ $ $ $ $

WANTED—GOOD FURNITURE AND RUGS FOR my new bungalow, will pay reasonable price. Phone MRS. CROCKER, West 5712.

WANTED—BY YOUNG COUPLE, FURNITURE, rugs for 5 rooms, will buy odd pieces. SOUTH 3449.

WANTED—DO NOT GIVE YOUR FURNITURE AWAY. PHONE ME AND I WILL PAY YOU THE PRICE YOU ASK FOR IT. WEST 2268.

WANTED—BEDS, DRESSERS, RUGS, ICE BOXES, linens, stove, just for home. Will pay cash. Private party only. Call MAIN 7072.

WANTED — I AM FURNISHING APT.-HOUSES. Want all kinds good furniture, rugs. Will buy piece or all. No dealers. Phone SOUTH 613-J.

WANTED—TO PURCHASE FOR CASH, OF PRIvate party, completely furnished home or odd pieces of furniture, rugs, stove. Call BDWY. 8166.

WANTED—GET SUGARMAN'S FIGURES BEFORE selling furniture, home or hotel. MAIN 1139.

WANTED—6 OR 8 ROOMS OF GOOD FURNITURE. Phone WEST 4223.

FURNITURE, HOUSEH'D GOODS
For Sale, Exchange, Wanted.

Wanted.

WANTED—FURNITURE AND FURNISHINGS OF every description, single piece or entire house, $1 to $5000. ANY GRADE, FINEST QUALITY OR CHEAPEST. Everything from kitchen utensils to musical instruments, pay SPOT CASH. Take possession at your convenience. If you have a few pieces or contents of a house call me day or night. You will be pleased with my method of doing business. PHONE 568441.

WANTED—FURNITURE.
We are greatly in need of what you have to sell in the furniture line; a quick sale and small profit is our motto, which enables us to pay the highest cash price for whatever you wish to dispose of. We will also sell at auction for you on commission.
W. DWIGHT HAMMOND, AUCTIONEER.
1053-55 S. MAIN ST. PHONE 63548.

WANTED — HART & BALL, LOS ANGELES Progressive Auctioneers, buy FURNITURE, HOUSE FURNISHINGS, musical instruments, office furniture and merchandise of every description, in large or small quantities, for SPOT cash. Pay HIGHEST MARKET PRICE. Personal attention and courteous treatment. Mortgages assumed. YOU will profit by calling on. PHONE 61534.

WANTED—FURNITURE, RUGS AND HOUSES complete. Immediate cash. Don't sell your furnishings until you get our guaranteed appraisal. The galleries of W. P. BARRY & CO., 7th and Figueroa. Phone Main 7741.

WANTED—TO PURCHASE FOR CASH, PRIVATE party, no dealer, complete furnishings of bungalow or flat, as soon as possible. Will consider separately, piano, Victrola, rugs, living-room pieces, dining set, bedroom furniture, gas range, refrigerator, etc. Phone MRS. ROSS, 22083 or Vermont 7018; if not in, leave address.

WANTED—WE ARE FURNISHING APARTMENT-houses and bungalows and need furniture of all grades, cheap, medium and high grade; we pay the highest prices in town because we must have the goods. We buy any quantity. We take possession at your convenience. Be convinced and call BOYLE 4882.

WANTED — BY PRIVATE PARTY; THE COMplete furnishings for a home, we need everything, bedroom, dining-room, living-room furniture, range, rugs, linen, etc.; and will buy complete furnishings of home or separate articles will pay cash. Phone MRS. PISER, 23379, Apt. 1, Toberman Apts.

WANTED—HIGHEST CASH PRICES PAID.
FOR HOUSEHOLD AND OFFICE FURNITURE.
BE SURE AND CALL ON US BEFORE YOU SELL.
WE ALSO EXCHANGE FURNITURE.
ROBB & ROBERTS,
816 S. MAIN.
PHONE 61506.

WANTED— FURNITURE —WANTED
All kinds of used furniture from single pieces to entire furnishings of a home; we need the goods; we pay spot cash and will pay more than any private party or auctioneer. No deal too large or small. Call KAPLAN BROS., Broadway 377.

WANTED—FOR CASH, ALL THE HOUSEHOLD and office furniture and furnishings we can get. Any kind or quantity, from $10 to $5000. Highest price paid. Get our offer before you sell. COLGAN'S FURNITURE CO., 731 S. Main. Phone MAIN 828.

WANTED—COL. C. F. CALHOUN, AUCTIONEER, 1911 S. Burlington ave., phone 21940. Buys used furniture, any amount, large or small; honest appraisements, at top prices, and a square deal from start to finish. Calls answered night or day, except Sunday.

WANTED—SMALL FAMILY WOULD LIKE TO purchase furniture for a home, complete, will consider separate pieces. We need the furniture badly, will pay all cash. Please call any time. SOUTH 4025-W. No dealers.

WANTED—TO PURCHASE THE FURNISHINGS of a nice home, bungalow or flat, complete. Will consider separately. Bedroom, dining or living room furniture. Rugs, refrigerator, range, Victrola or piano. No dealers. Will pay cash. Phone MRS. HATTON, 21292.

WANTED—WOULD LIKE TO PURCHASE THE furnishings of a small complete home in first-class condition; would like possession within two weeks. If you have a home of this description please phone WIL. 6052, ask for MR. HARTE.

WANTED—PRIVATELY COMPLETE FURNISHINGS of a home or would buy single pieces such as rugs, dressers, beds, dining set, also good gas range. Might buy piano or Victrola. Will pay ALL CASH. SOUTH 1260. No dealers.

WANTED—TODAY, FURNITURE, RUGS, BEDS, dresser, chiffoniers, rockers, chairs, refrigerator, range, dishes and cooking ware, any amount or enough to furnish a 20-room apartment. Whatever you have to sell phone 21090; evenings SO. 2190.

WANTED—FURNITURE, 4 OR 5 ROOMS, MEdium, party just arrived, pay cash, no dealers, must have it on or before 1st. Call or write, MARK, 2230 Brooklyn ave.

WANTED— FURNITURE. FOR CASH.
BEST CASH PRICES PAID FOR HOUSEHOLD AND OFFICE FURNITURE, ANY AMOUNT. NEW FURNITURE EXCHANGED FOR OLD. 11328.

WANTED — HOUSEHOLD AND OFFICE FURNIture, highest cash prices paid; also new furniture exchanged for old. COLGAN-HENDERSON FURNITURE CO., 724 S. Main. 20558, F3956.

WANTED—AM IN NEED OF SOME FURNITURE, rugs, gas ranges, etc. Private only. BDWY. 7805; after 7 p.m., WIL. 2297.

WANTED—AT ONCE, GOOD RUGS AND FURniture. Will pay good price. Phone VERMONT 6191.

WANTED—BY CHICAGO PEOPLE, 5, 6 ROOMS furniture and rugs. SOUTH 2835-J.

WANTED—FURNITURE, RUGS, FOR MY APT. house. What have you? SOUTH 629-J.

WANTED—IF YOU HAVE FURNITURE TO SELL CALL 63029.

WANTED—FURNITURE, RUGS, SUITABLE FOR 8-room bungalow. Phone 22610. MR. EAST.

WANTED — FURNITURE FOR 10 ROOMS; CONsider separate pieces. SOUTH 1715-J.

WANTED—6 ROOMS FURNITURE FROM PRIvate party. No dealers. 1639 W. 24TH. 75732.

WANTED—5 ROOMS FURNITURE AND RUGS. NO DEALERS. S. 1136. Address 3960 ZAMORA.

MUSICAL INSTRUMENTS—
For Sale, Exchange, Wanted, Etc.

For Sale, Exchange, Etc.

FOR SALE—PLAYER PIANOS RENTED $5 MO. up. Uprights rented $2 mo. up. Grand pianos rented $8 mo. up. Many high-grade makes to select from. All rent paid can apply on purchase price later. 622 S. BDWY. Open every eve. until 9.

FOR SALE—USED BEHR BROS. UPRIGHT GRAND in fine condition, easy terms. BARNES MUSIC CO., 231 S. Broadway.

FOR SALE — LARGE SIZE NEW BRUNSWICK phonograph, dark mahogany with nice assortment of records, $250; old fashioned high back walnut chair, good springs and upholstery, $25. 268182.

FOR SALE—USED SCHUBERT PLAYER.
Mission oak case, in fine shape. Easy terms. At the BARNES MUSIC CO., 231 S. Broadway.

FOR SALE—STEGER PLAYER PIANO, USED, full size, $295; pay $10 mo., or will rent $5 mo. All rent paid can apply on purchase price later. 622 S. BDWY. Open every evening until 9.

FOR SALE—THREE BRAND NEW STANDARD make pianos, must be closed out immediately; make an offer. See FACTORY REPRESENTATIVE, 745 S. Broadway, third floor.

FOR SALE—WILL SELL MY 88-NOTE PLAYER piano, cheap if sold before Saturday. VERMONT 6683 for appointment.

FOR SALE—$250. SCHUMANN UPRIGHT PIANO. Mahogany case. Come and see it. 3826 S. HILL ST. Lower south flat.

PIANOS RENTED — UPRIGHTS, $2 MO. UP. Players, $4 mo. up. Grands, $8 mo. up. 622 S. BDWY. Day or eve.

FOR SALE—ALMOST NEW STAR PHONOGRAPH with 75 records, bargain if taken this week. Apply 6138 AFTON PLACE, Hollywood.

FOR SALE—KNABE GRAND PIANO, USED, AT big reduction. See, hear, make offer. 622 S. BDWY. Day or eve. till 9.

FOR SALE—MY VICTROLA AND 50 RECORDS. Good as new, for $95. Call at storage, 610 W. 6TH ST.

FOR SALE—A $225 MAHOGANY VICTROLA, CANnot be told from new, for $155 cash. MANUFACTURERS' PIANO COMPANY, 745 S. Broadway third floor.

FOR SALE—CHICKERING PIANO, USED, $250 or rent, $4 mo. Rent can apply on purchase later. 622 S. BDWY. Day or eve. till 9.

FOR SALE—WE RENT PIANOS, $2, $3, $4 A MO. RENT ALLOWED ON PURCHASE PRICE. N. W. FISHER, 105 N. BROADWAY.

FOR SALE—KNABE PIANO, USED, $250, OR rent, $4 mo. Rent can apply on purchase later. 622 S. BDWY. Day or eve. till 9.

TO LET—FINE STANDARD MAKES OF PIANOS. Rent credit applied if purchased later. FITZGERALD MUSIC CO., 727-729 S. Hill.

TO LET — WE RENT PIANOS AND PHONOgraphs. BROADWAY MUSIC CO., upstairs store, 627 S. Broadway. Open evenings.

FOR SALE—C MELODY SAXOPHONE, SILVER like new; also alto saxophone with case, nearly new, $110. 622 S. BDWY.

FOR SALE—GOOD SECOND-HAND PIANOS AT low price this week.
832 WEST 7TH.

FOR SALE—STEINWAY PIANO, USED, $150, OR rent, $4 mo. Rent apply on purchase later. 622 S. BDWY. Day or eve. till 9.

FOR SALE — COUTURIER TRUMPET, NEW, worth $100, sell for $60. Silver, gold bell. 622 S. BDWY.

WILL EXCHANGE—$200 EQUITY IN FINE MAhogany piano. What offered? Real estate preferred. Will assume. Phone 62560.

FOR SALE — BEAUTIFUL GOLDEN OAK VICtrola, XVI, and 80 fine selections, many Red Seals, cost $300, for $225. 632 BRITANNIA.

FOR SALE—GENUINE KIMBALL PIANO, BEAUtiful mahogany case, used very little; bargain for someone. 943 S. UNION.

FOR SALE—88-NOTE PLAYER PIANO AND rolls, in good condition. Call at 1039 GRATTAN ST., before noon.

FOR SALE—$195, PLAYER PIANO, USED, PAY $5 mo. See 622 S. BDWY. Day or eve. till 9.

TO LET—FINE PIANOS, TAYLOR PIANO CO., 1012½ So. Hill, Phone Bdwy. 890.

FOR SALE—FINE CABINET PHONOGRAPH, cheap for cash. 425 W. 22ND ST.

TO LET—PIANOS AND VICTROLAS, $1.50 UP per month. 832 W. 7TH.

FOR SALE—AT 622 S. BDWY., NEXT ORPHEUM. Shop evenings. Pianos, phonographs.

FOR SALE—PIANOS FURNISHED FOR ALL OCcasions. 622 S. BROADWAY.

FOR SALE—PIANO, CHICKERING MAKE, USED; $165 and drayage. Call storage, 610 W. 6TH.

FOR SALE—PLAYER PIANOS, RENT APPLY ON purchase, $5 month up. 622 S. BROADWAY.

TO LET—WEBER UPRIGHT MAHOGANY PIAno, $6 month. Phone PICO 3646.

FOR SALE—USED STEINWAY UPRIGHT PIANO, also cabinet Victrola. STORAGE, 610 W. 6th.

FOR SALE—CHEAP, BOEHM SYSTEM CLARInet, new; many used instruments. 622 S. Bdwy.

FOR SALE—CONN CORNET AND CASE, SILVER, like new, cheap. Terms. 622 S. BDWY.

FOR SALE—6 MUSIC ROLLS $1. 622 S. BDWY. Next Orpheum, day or eve.

FOR SALE—ORPHEUM SPECIAL NO. 3 TENOR banjo, brand new. Big discount. 622 S. BDWY.

MUSICAL INSTRUMENTS—
For Sale, Exchange, Wanted, Etc.

For Sale, Exchange, Etc.

FOR SALE—FOSTER PLAYER PIANO, 88-note, 50 records; must be sold at once; best cash offer takes it. 639 N. GRAMERCY PLACE. PHONE 560953.

FOR SALE—OFFERINGS IN REAL PIANO BARgains; 30 fine used upright pianos starting from $125-$175-$190-$225 and up. These are high-grade standard makes and fully guaranteed by this old reliable house. These instruments are turned in as part payment on the Knabe, Knabe Ampico and Mehlin pianos. See these wonderful bargains early. FITZGERALD MUSIC CO., 727-729 S. Hill st.

FOR SALE—USED SHONINGER UPRIGHT.
A splendid slightly used instrument, in satin walnut; greatly underpriced and offered on easy terms. See it at the BARNES MUSIC CO., 231 S. Broadway.

FOR SALE—USED STEINWAY UPRIGHT.
Ebony case, with plain panels; good condition; see it and others at the BARNES MUSIC CO. 231 S. Broadway.

FOR SALE—USED TALKING MACHINES.
Over 20 good used machines, starting as low in price as $12; easy terms, $1 per week and up. BARNES MUSIC CO., 231 S. Broadway.

FOR SALE—PHONOGRAPH BARGAINS.	
New Harmony phonographs	$25.00
New Burnham phonographs	$85.00
New Hawthorne phonographs	$110.00

Terms if desired. Complete stock of records.
OVERELL'S, 7th and Main sts.

FOR SALE—USED SCHUMANN UPRIGHT PIANO, in good condition; a snap at a low price and terms. See it at the BARNES MUSIC CO., 231 S. Broadway.

FOR SALE—BEAUTIFUL LIKE NEW PIANOLA player piano Themodist Metrostyle device, patent; subduing pedal, rich dark mahogany case, colonial design, reduced $200. Has had little use, genuine bargain. 622 S. BDWY. Open every eve. 9.

FOR SALE— USED AUTOPIANO.
Elegant mahogany case instrument, in excellent condition; may be had on easy terms. See this and other player bargains at the BARNES MUSIC CO., 231 S. Broadway.

FOR SALE—WEBER PIANOLA PIANO, USED, mah. case, very rich mellow tone, easy action, a little beauty. Original cost when new $1150, sell now $475. Give long time to pay. 622 S. BROADWAY. Open every evening until 9 o'clock.

FOR SALE— USED KNABE PARLOR,
in beautifully figured mahogany case; splendid condition. See this and other bargains at the BARNES MUSIC CO., 231 S. Broadway.

FOR SALE—BIG PIANO SNAPS FOR THIS WEEK. Good upright pianos, $95 up to $250; all used but guaranteed. Pianos rented $1 mo. up; all rent can apply on purchase later. Open every evening until 9 o'clock. 622 S. BROADWAY.

FOR SALE — USED J. & C. FISCHER UPRIGHT piano, in walnut case; a bargain on easy terms. BARNES MUSIC CO., 231 S. Broadway.

FOR SALE — KNABE PLAYER PIANO, USED, plays 88-note reproducing music rolls, $775, on easy terms. 622 S. BDWY. Day or eve. till 9.

FOR SALE—USED 88-NOTE PLAYER PIANO AND 50 rolls, $200; cost $800; storage 610 W. 6TH.

TO LET — PIANOS FOR RENT. CALL AT storage, 610 W. SIXTH ST.

FOR SALE—BABY GRAND PIANO, MAHOGANY case, warranted. Call storage, 610 W. 6TH ST.

Wanted.

WANTED—DON'T SELL YOUR USED PIANO UNtil you get my price, I pay top price, spot cash, for used pianos. Address A. S. BARNES, 231 S. Broadway, or phone 13215.

WANTED—WILL PAY $100 TO $600 CASH FOR your piano, according to style. If you want quick cash, phone MR. CAMPBELL, 64587.

WANTED—I WILL PAY FROM $100 TO $1000 cash for your piano, upright, player or grand. Call MR. EVANS, Main 1150 or 622 S. Bdwy.

WANTED—OLD PIANO, SUITABLE FOR SCHOOL purposes. Will pay all cash. MISS MURRAY, Main 664.

WANTED—TO RENT GOOD PIANO, CAREFUL use, by adults only. Call PICO 571, Apt. 53, between 6 and 6:30 p.m.

WANTED—USED UPRIGHT PIANO FOR SPOT cash. Positively no dealers. 64257.

WANTED—AM ANXIOUS TO BUY A GOOD PIANO or player piano for cash. PHONE 61479.

WANTED—IF YOU WANT CASH FOR YOUR PIano, phone MAIN 3921.

WANTED—WILL PAY GOOD PRICE FOR PIANO, cash ready. PHONE SOUTH 1718-J.

WANTED — USED PIANO OR PLAYER. Will pay cash. No dealers. PHONE 10186.

WANTED—FOR CASH, GOOD UPRIGHT PIANO; no dealers. Phone BURBANK 82-J.

WANTED—CABINET VICTROLA AND RECORDS. Prefer mahogany. PHONE 15191.

MACHINERY, ALL KINDS—
For Sale, Exchange, Wanted.

For Sale and Exchange.

FOR SALE—JUST RECEIVED CARLOAD SECONDhand 16 and 18-inch heavy duty engine lathes, back geared. They are going cheap for cash. Don't miss this. Can be seen at 1403 SANTA FE AVE., between 8th and 9th sts.

FOR SALE— $3500. $3500.
1 45 Holt Tractor, 1 John Deere 10-ft. double disc, 1 Van Brunt 10-ft. grain drill, 3-section heavy John Deere harrow, 1 trap wagon, 3 ton, drums, chains, chain block, blacksmith outfit, etc. WILL H. SANDERS, 716 Central Bldg. Phone 66987. Evenings Alhambra 845.

FOR SALE—7 WHEAT TRACTORS AT AUCTION. Monday Mch. 22, 11 a.m., at Citizens' Warehouse, 1904 Atlantic st. Regular selling price is $2185.00, but they go in this auction for what they will bring. Tractors are entirely new. STROUSE & HULL, Auctioneers. 62706.

FOR SALE—SURFACE IRRIGATING PIPE, 5000 ft. in stock now, don't keep it, but sell it. Don't wait month to be disappointed. Sizes 3, 4, 6, 7 in. little 8 in. and 10 in. DEMMITT, 120 N. MAIN.

FOR SALE—BIG STOCK PULLEYS, SHAFTING, hangers, boxes and machinery and parts of all kinds. We buy, sell or exchange. AMERICAN MACHINERY CO., 320 Macy st. Phone 15150.

FOR SALE—10-IN. CASING, 500 FT. OF 40 LBS. nearly new; immediate delivery. 514 CHAMBER COMMERCE, Pasadena, or Fair Oaks 794.

FOR SALE—FREIGHT ELEVATOR IN GOOD CONdition. Address GEORGE MENGES, 1602 E. 1st st., Santa Ana.

FOR SALE—MACHINERY OF EVERY DESCRIPtion bought, sold and rented. BUTTRESS & McCLELLAN, 205 N. Los Angeles st.

FOR SALE—20 H.P. G. E. MOTOR, M. STARTer, $275; 12-inch sticker, wood frame, belt sander with blower, $70. 846 LINDEN. 12007.

FOR SALE—A DISTILLATE GAS ENGINE OF 100 h.p., Burns tone, A-1 working order. Address B, box 952, TIMES OFFICE.

FOR SALE—FOR AUCTION SALES SEE THE DISplay advertisements in Part I today's Times.

FOR SALE—GAS ENGINES, 2 TO 100 H.P. Pumps, etc. LLOYD, 712 N. Main. 67020.

Wanted.

WANTED—CASH PAID FOR ALL KINDS FARM implements, also gas engines and irrigating pipe. See me before you sell at auction. Phone or write and buyer will call. SCOTTY'S PLACE, 135 So. L. A. st. Phone M. 3220.

WANTED — SECOND-HAND PIPE, DRILLING rigs, boilers, machinery, gas or air compressors and engines. TEXAS DRILLING COMPANY, Waco, Texas.

WANTED — FOX LATHE, COMPLETE WITH chasing bar, in good mechanical condition; will pay cash for bargain. F. E. JONES, 1403 Santa Fe ave. Broadway 1063.

WANTED — FOR CASH, HORSE-POWER HAY baler, good working order. See CHANDLER, Burbank. Burbank 82-J.

MISCELLANEOUS—
For Sale.

FOR SALE—10-DAY SACRIFICE SALE—
Best paints $2.25 gal. PLASTER WALL BOARD $35.00 a thousand. SEE OUR 15c ROLL WALL PAPER. GET OUR PRICES ON ELECTRIC FIXTURES. Best house on the Coast to buy wholesale guaranteed products. 3-ply sanded roofing, $2 roll. PORCH, FLOOR FLAT WHITE PAINTS, $3.25 gal. WHITE AND IVORY ENAMEL, $3 gal. Calcimine, 6c lb. TURPS, 70c gal. HOUSE STAINS, 20 shades, and Rubberoid roof paint, 85c gal. FREE information how to paint or stain your home. WE SHIP EVERYWHERE. BUY DIRECT WHOLESALE WHERE EVERY ARTICLE IS GUARANTEED. WRITE, PHONE OR CALL FOR SAMPLES AND PRICES. TEL. Bdwy. 5175. WESTERN WHOLESALE PAINT CO., 801 San Pedro st., corner 8th.

FOR SALE—SCALES, 4000 LBS. CAPACITY standard, platform 5x5 feet. Three 500-lb. capacity Fairbanks-Morse scales. SIDNEY F. MAYER CO., 230 5th st., San Diego, Cal.

FOR SALE—GOLDFISH, AQUATIC PLANTS, ARtistic aquariums for beautiful homes; lawn fountains; aquariums to order. Illustrated catalogue. PIONEER AQUARIUM DESIGNERS, Racine, Wis.

FOR SALE—HAND PRESS, 6x9, CHASE, COMplete outfit, cheap; post card projector. Phone 25750. 1923 NORWOOD ST.

FOR SALE—NEW FAIRBANKS SCOOP SCALES, second-hand baby carriage, baby bath tub. 2372 W. 22ND.

FOR SALE—A FINE ROLL TOP, GENUINE mahogany desk, cost $350; price $125. Office, 600 CENTRAL BLDG.

FOR SALE—COMPLETE COURSE MECHANICAL drafting, pamphlet form. Will sell for 1-4 cost. L. LOUIS, L. A. Rt. 6, box 163, Montebello.

FOR SALE—STOVES, TOOLS, PLUMBING SUPplies, garden tools, hose sprinklers, etc. NOAH'S ARK, 600 E. First st.

FOR SALE—USED WINDMILLS, TANKS, CYLINders, rods, pumps, irrigating pipe, why pay more? DEMMITT'S OFFICE, 120 N. Main. 15191.

FOR SALE—MAKE NEW GALV. TANKS, 500 TO 2000, why pay more? DEMMITT CO., 120 N. Main, upstairs. 15191.

FOR SALE—DEMONSTRATOR ELECTRIC WASHer in A1 condition, at reduced price. 637 S. HILL ST.

FOR SALE—CREATOR POPCORN WAGON, NO. 2, with engine, $75. 964 S. LOS ANGELES ST.

FOR SALE—A GOOD STOCK OF USED CLOTHing and fixtures. Call at 558 MAPLE AVE.

FOR SALE—AWNINGS MADE TO ORDER. McDonald's Awning Factory, Phone Bdwy. 5194.

MISCELLANEOUS—
For Sale.

FOR SALE—GUARANTEED PAINTS—
Buy direct from factory and save 50 per cent.
House paints, $2.50 gal. up; white enamel, $3.20 gal. up; flat white, $2.20 gal; floor and porch paints, $2.75; Turps, 70 gal.; Elastic roof paint, 50c gal. House and shingle stain, 85c gal. High-grade roofing, $1.50 up.
Prompt delivery. Orders shipped same day. See us before you buy. Our prices wholesale; everything in paints. Backed up by 35 years' experience.
BOULDEN PAINT PRODUCTS CO.
(The Old Reliable.)
New Address.
221 E. Ninth st. Main 6421.
Between L. A. and Santee sts.

FOR SALE—$35, 4-BURNER GAS RANGES; SOME used less than year; look exactly like new, guaranteed, delivered, connected, $22.50; 30-gal. hot water boiler, and brand new Bridgebeach Superior No. 20 copper coil water heater, $17.50.
FORREST STOVE, RANGE AND LAWN MOWER WORKS,
3620-28 S. VERMONT.
WEST 4831.

FOR SALE—$35, 4-BURNER GAS RANGES; SOME used less than year; look exactly like new, guaranteed, delivered, connected, $22.50; 30-gal. hot water boiler, and brand new Bridgebeach Superior No. 20 copper coil water heater, $17.50.
FORREST'S STOVE, RANGE AND LAWN MOWER WORKS,
3620-28 S. VERMONT.
WEST 4831.

FOR SALE — REPAIRS FOR EVERY LAWN mower; lawn mower grinding a specialty; good $9 mowers, $5, delivered; demonstrated.
FORREST'S STOVE, RANGE AND LAWN MOWER WORKS,
3620-28 South Vermont.
WEST 4831.

FOR SALE—REPAIRS FOR EVERY WATER heater; leaky hot water boilers permanently repaired and guaranteed; burned copper coils cleaned, welded and tinned.
FORREST'S STOVE, RANGE AND LAWN MOWER WORKS,
3620-28 South Vermont.
WEST 4831.

FOR SALE—AT A BARGAIN, STEEL VAULT DOOR AND FRAME, WITH COMBINATION LOCK AND INSIDE STEEL DOOR WITH KEY IN A1 CONDITION. SEE MR. BROWN, 217 DOUGLAS BLDG.

FOR SALE — PIPE FITTINGS, HOT WATER tanks, anything in the line of metal, pipe or iron. We buy, sell and exchange.
CALIFORNIA IRON AND METAL CO.,
527 E. Eighth st. Main 2534.

FOR SALE—FINE CUTTING EASY RUNNING $15 lawn mower, guaranteed good as new, $7.50; lawn mowers ground and repaired. FORREST STOVE, RANGE AND LAWN MOWER WORKS, 3620-28 S. Vermont. West 4831.

FOR SALE—REPAIRS FOR STOVES AND RANGES; EXPERT STOVE REPAIRING.
OLD STOVES MADE NEW.
IT PAYS.
FORREST'S STOVE, RANGE AND LAWN MOWER WORKS,
3620-28 South Vermont.
WEST 4831.

FOR SALE—OLD AND NEW TRUNKS, SUIT cases, bags, bought, sold, exchanged; suit cases slightly damaged, at cost, out of high-rent district. FREE'S SALVAGE TRUNK CO., 141 NORTH Spring. Remember NORTH Spring.

FOR SALE — 12x24 REDWOOD REAL ESTATE signs, lettered to your order, parcel post prepaid on receipt of $1. Cheaper in quantity lots. J. B. SANDSTROM SIGN CO., 919 S. Hill.

FOR SALE — TENTS OF ALL KINDS AND weights; a good second-hand variety; a tent that is a tent. Call or phone DOWNIE BROS., INC., 644 San Pedro. Bdwy. 2169; F-1266.

FOR SALE—LARGE GLASS DOOR AND SCREEN to match; galvanized pipes, ½ to 2-inch; tent steel plates for top of piers; forty anchors; two glass sashes. 2126½ WEST PICO ST.

FOR SALE—WATERPROOF ROOF PAINTS, FOR shingle or paper roofs, 40c per gallon; we also repair, paint and asphalt roofs. BURKHART ROOFING CO., 1330 S. L. A. st. Ph. Pico 3667.

FOR SALE—CHIMNEY SWEEPING, $1.50; FURnaces repaired, gas ranges repaired and connected. Estimates free. CAMPBELL GOLLIS STOVE REPAIR SHOP, 617 S. First st. 16771.

FOR SALE—OR RENT—NEW AND SECOND-hand tents, auto covers, auto tents, camping outfits, very cheap. 529 S. FIRST ST.

WANTED—TO BUY IRRIGATING PIPE NOW, cash. 15191. Bdwy. 1094. DEMMITT. Let us [illegible]

FOR SALE—DIAMONDS, JEWELRY AND OTHER personal property; nothing but bargains. MARKWELL & CO., 300 Citizens National Bank Bldg.

FOR SALE—SCOTT'S ROOF PAINTS FOR SHINGLE and paper roofs, 50c gal. SCOTT PAINT MANUFACTURER, 1702 S. Main. South 46.

FOR SALE—ONE 4 AND ONE 5-ROOM HOUSE to be moved. West 7380. WELTE HOUSE MOVING CO., West 7380.

FOR SALE—USED SAFES, BARGAIN PRICES. Guaranteed. SHEALY SAFE CO., 212 S. Hill.

FOR SALE—FAIRBANKS PLATFORM SCALE. 220 WEST 9TH ST.

FOR SALE — HAVILAND CHINA, 102 PCS. Thursday. 617 W. VINE ST., Glendale.

FOR SALE—DENTAL CHAIR, CABINET AND tall hat rack. PHONE 597427.

FOR SALE — SEVERAL SECOND-HAND SAFES. 546 S. HILL ST.

Office and Store Equipment—General.

FOR SALE—HOBART MILL AND GRINDER, Standard computing scale, butcher's refrigerator, 2 meat blocks, 2 counter platform scale, 1 Simpson computing scale, 1 4-ft. cigar case, store for rent. 215 N. PASADENA AVE., Pasadena.

FOR SALE—SNAP IN OFFICE, LEASE AND FURniture of office; owner going out of city; furniture used a very short time; a money maker in the right location. Inquire 302 CITIZENS NATIONAL BANK.

FOR SALE — OFFICE FURNITURE BOUGHT, SOLD AND EXCHANGED. 60716. HANSON CO., 630 S. SPRING.

WANTED—TO BUY OFFICE FURNITURE, HIGHest spot cash prices offered. SPELLMAN DESK CO., 739 S. Spring. Phone Bdwy. 7762.

FOR SALE—GOOD SECOND-HAND SODA FOUNtain, 6 display cases, cigar case, wrapping counter. 304 S. LOS ANGELES ST.

FOR SALE—DESK EXCHANGE, GREATEST BARgain in city, used desks, chairs, tables, all sizes, styles. 400 S. LOS ANGELES ST. Bdwy. 6621.

FOR SALE—BARGAINS IN USED OFFICE FURniture. L. A. DESK CO., 848 S. Hill st. Main 5785. 13855.

FOR SALE—FIREPROOF OFFICE SAFE, GOOD as new. 409 S. LOS ANGELES ST.

FOR SALE—60-INCH, OAK, ROLL-TOP DESK. 220 W. NINTH ST.

FOR SALE—GOOD OFFICE FIXTURES, DESK, chairs and rug; a bargain. 12498.

WANTED—USE OFFICE FURNITURE, CAN USE oak or mahogany. Phone BUYER, Main 3482.

Typewriters and Supplies—General.

TYPEWRITERS RENTED—
NONVISIBLE MODELS, 3 MONTHS, $5.
Visible models, 3 months, $7.50 and up.
First rental applies on purchase.
Prices from $15 to $75.
See our NEW machine, the CENTURY.
AMERICAN WRITING MACHINE CO., Inc.,
716 S. Spring st. Pico 3050, Home 15019.

FOR SALE—
TYPEWRITER INSPECTION CO., INC.
We are the largest and most complete equipped concern for reconstruction of typewriters and adding machines in the city. Estimates freely given. Suburban work solicited.
426 S. Spring st. 66558 and Pico 1028.

FOR SALE—UNDERWOOD TYPEWRITER, NO. 5, in first-class condition, $75; leave phone number. Address N, box 436, TIMES BRANCH OFFICE.

FOR SALE—SMITH PREMIER, NO. 4, IN EXcellent condition, best offer takes it. PEARCE, Hotel Lee, 822 W. Sixth.

FOR SALE—NO. 10 REMINGTON TYPEWRITER, good as new, a genuine bargain. MRS. TOOTLEY, 503 Green ave., corner West 5th st. 53002.

FOR SALE—UNDERWOOD TYPEWRITER, NO. 5, used short while, $50. 3341-A STEPHENSON.

FOR SALE—BURROUGHS LEDGER POSTING MAchine, new, reasonable. Box 11, STATION C.

Sewing Machines.

FOR SALE—SINGLE ROTARY, DROPHEAD. This is the best machine Singer Company makes. Will sell at a bargain. 718 W. 6TH ST.

FOR SALE—SINGER SEWING MACHINE, LEAVing city, will sacrifice if taken before Saturday. 557354.

FOR SALE—ALL MAKES OF SEWING MACHINES cleaned, $1. All makes sewing machines repaired. $1. WEST COAST SEWING MACHINE CO., 621 W. 9th st. 11262.

Clothing, Furs, Etc.

FOR SALE—
Gent's full dress suit, used once, good as new, size 36-7. PHONE 20067.

FOR SALE—THREE-QUARTER LENGTH HUDson seal coat, size 36, $75. Phone GARVANZA 160.

FOR SALE—AN UP-TO-DATE GREY SILK dress, never worn, size 40 and 42. Price $30. 558069.

FOR SALE—BLUE AND BLACK EVENING GOWN, size 36. Cost $125; like new, half price. Phone 56264.

FOR SALE — NEW AND USED FURS, BOUGHT and sold; excellent remodeling at lowest prices. BEAR FUR SHOP, 708 S. Hill. Bdwy. 3032.

FOR SALE — FEW GOWNS, SIZE 38, ALSO 2 coats. PHONE 56431.

Printing and Office Supplies.

FOR SALE—1000 BUSINESS CARDS, $2.00; 500 billheads, letterheads, envelopes, etc. $2. PANAMA PRINTING PLANT, 212 Mercantile Place.

Billiard Tables and Supplies.

FOR SALE—FINE 8-FT. OAK BRUNSWICK-Balke-Collander billiard table and equipment; excellent condition; reasonable. 31389.

Lumber and Building Materials.

FOR SALE — 1 4x7 FT. OAK VENEER DOOR, plate-glass, 32-in. by 56-in., fine lock and hinges; 1 4½x9-ft. door, glass 24in.x54in., good lock and hinges. 518 S. HILL.

Kodaks, Cameras and Accessories.

FOR SALE — BARGAINS; BUY HERE, SAVE money; we also buy, exc., repair and rent. L. A. CAMERA EXC., 2nd floor, 336 S. Bdwy. B. 293.

Flowers, Trees and Plants.

FOR SALE—WALNUT TREES, ABOUT 100 PLACentia and 250 Eureka, on black walnut root; size 6 to 8.
WHITLEY, Tu-Tock-a-Nu-La Ranch.
Ventura blvd., near Hazeltine.
Phone Van Nuys 160-J.

FOR SALE—RASPBERRY PLANTS, ALTON IMproved red raspberries will net $1000 per acre yearly. Phone 24148. 3116 S. VERMONT.

Boats, Yachts, Etc.

FOR SALE—AT A SACRIFICE, THREE-QUARTER cabin cruiser, almost new, completely equipped. 1121 L. A. INVESTMENT BLDG., L. A.

Classified Liners.

MISCELLANEOUS— For Sale.

Garden, Farm and Dairy Products.

FOR SALE—DIAMOND LAWN FERTILIZER, CHEAPEST AND BEST. MAIN 7883. Automatic 10315.

WANTED— Miscellaneous.

WANTED—A SODA FOUNTAIN, 16, 18 OR 20 FT. Must be in first-class condition. State lowest cash prices. BOX 288, YUMA, ARIZ.

WANTED—BOOKS BOUGHT. Highest prices paid for fiction, history, encyclopedias, medical, law, sets of books, fine art works, old books of every description. HOLMES BOOK CO., 333 S. Main st. Phone Main 1855, 11808, Broadway 1835, Pico 514. "Best Prices Paid at HOLMES."

WANTED—BOOKS FOR CASH. SINGLE VOLUMES OR ENTIRE LIBRARIES. Buyer will call, city or suburbs. Out-of-town correspondence invited. FOWNERS BOOK STORE. 543 S. Spring st. Phone 65418.

FOR SALE— SPECIAL. NEWSPAPERS, $1.40 PER 100 LBS. MAGAZINES, $1.25 PER 100 LBS. L. A. PAPER CO., 848 TRACTION AVE. PHONE 65170.

WANTED — COMPLETE EQUIPMENT OF ROLL top and flat top desks for about 2 offices. Also files. Pay spot cash. Possession as soon as possible. MR. KAHN, 61631.

WANTED—CLOTHING AND FURS, TOP PRICES paid for men's and ladies' used clothing by COHEN, who needs a supply for 4 stores: Main shop, 803½ S. Spring st. Pico 634, 62899.

WANTED—OLD NEWSPAPERS. WE PAY $1.40 PER 100 LBS. FOR CLEAN NEWSPAPERS, DELIVERED IN BUNDLES TO THE V. C. A., 820 S. SAN PEDRO ST.

WANTED— BOOKS BOUGHT. Choice and rare books a specialty. DAWSON'S BOOK SHOP, 518 S. Hill. Tel. 63250.

WANTED— BOOKS AND MAGAZINES Bought, sold, exchanged. THE LEWIS BOOK CO., 115-117 E. Spring st. Phone 13982.

WANTED—COLORED JUNK DEALER WANTS TO buy newspaper. Will pay $1.15 per 100. Call 24067, from 6 to 8 p.m.

WANTED—TO BUY A LUNCH WAGON OR RENT a place for a lunch stand. Address A, box 51, TIMES OFFICE.

WANTED — SECOND-HAND BARBER'S CHAIR, good condition; must be cheap. 1217 N. MAIN.

WANTED—CHEAP JOHN PAYS HIGHEST PRICES men's clothing, tools, firearms, saddles, furniture, etc. Main 3739, 718 E. 5TH. Will call.

WANTED—TO BUY IRRIGATING PIPE, WINDmills, tanks, pumps, any size; condition; amt. Call, write DEMMITT CO., 120 N. Main 15191.

WANTED—INDIAN RUGS AND BLANKETS. Mexican scrapes and silk shawls, Indian baskets. 614 S. HILL.

WANTED—TO BUY WHITE FOX FUR, CHEAP for cash. Address O, box 322, TIMES BRANCH OFFICE.

WANTED—A MARINE GLASS TO SEE 100 MILES. Write F. C. EBY, Glendale, Cal.

WANTED — FEATHERS. CASH PAID FOR feathers. 5722 CENTRAL AVE. South 4467.

WANTED—CASH PAID FOR FEATHER BEDS. 758 SAN PEDRO ST. Main 1166.

WANTED—HIGHEST CASH PRICE PAID FOR pipe. 527 E. 8TH. Main 2534.

WANTED—A SECOND HAND SAFE. CALL MR. STROBEL, 12055.

WANTED—DESKS, CHAIRS, TYPEWRITER, show cases, safe and cash register. 64138.

WANTED—DON'T SELL YOUR JUNK UNTIL YOU call 64794. Newspapers, $1.40 per 100.

WANTED—WE BUY, SELL, EXCHANGE EVERYthing. CHEAP JACK'S, 654 S. San Pedro st.

Discarded Clothes.

WANTED—TOP PRICES PAID FOR MEN'S AND LADIES' USED CLOTHING, ALSO FURS. WE NEED A SUPPLY FOR 4 STORES. VERY HIGHEST PRICES PAID. INSTANT AUTOMOBILE SERVICE IN PRIVATE AUTOS. CALL COHEN, 10 YEARS IN BUSINESS IN LOS ANGELES. 803½ S. SPRING, 111 E. 7TH, 204 W. 5TH. PICO 634; 62899. CALL COHEN FOR TOP PRICES.

WANTED—CLOTHES, CLOTHES, MORE CLOTHES until finally supplied; will absolutely pay from $10 to $20 each for 200 men's used suits in fair condition. Call SCOTCH CLOTHING CO., 136 S. Spring st. Pico 3896. D. SWAN, Mgr.

WANTED—LADIES' CLOTHING. H. A. Seymore, The American Dealer, pays high prices for high grade garments. All dealings confidential. Call BROADWAY 8389.

WANTED—USED CLOTHING, MEN'S & LADIES', HIGHEST PRICES PAID. CALL 64980.

WANTED—WE BUY AND SELL WOMEN'S USED clothing. MISS McAFEE, 308 W. 6th st. 65955.

WANTED — ARMY TAILOR-MADE UNIFORMS. CAMP KEARNY CLEANERS, Camp Kearny.

Diamonds and Jewelry.

WANTED—WE WANT DIAMONDS.

When you sell your diamonds or jewelry, you want the very highest price you can get for them.

MARKWELL & COMPANY

will buy them for cash and pay top prices.

You want to deal with a buyer who is courteous, obliging, responsible, and experienced.

MARKWELL & COMPANY

are such buyers and will treat you right.

MARKWELL & COMPANY, 300 Citizens Bank Bldg. 5th and Spring sts. Phone 15792.

WANTED— DIAMONDS; DIAMOND JEWELRY.

In disposing of your diamonds for cash select your "diamond broker" the same as you would your "bank" or "lawyer." It is important to look up the integrity of the parties concerned.

My close touch with eastern markets, especially now with present rising prices and my long experience as a diamond buyer, enables me to pay the highest prices for diamonds. References, leading jewelers and banks.

J. C. FERGUSON, Suites 206 Hass Bldg., 7th and Broadway.

WANTED—DON'T BE FOOLISH. COME ON DOWN TO 3RD AND SPRING. CASH, AND PLENTY OF IT. I CAN AFFORD TO PAY YOU MORE. I PAY NO COMMISSION, BONUSES OR TIPS. BIG JEWELRY STORES DON'T BUY DIAMONDS. DO NOT SELL UNTIL YOU SEE ME. (There is a reason.) DIAMONDS and JEWELRY cannot get enough. Must buy from DEALERS AND BROKERS. SELL ME YOURS. GET HIGHEST PRICES. Private rooms. 14 years in same building. L. E. KUSEL, 306-7 Stimson Bldg., 3rd and Spring. 63208.

WANTED— DIAMONDS AND PLATINUM GOLD AND SILVER. WILL PAY HIGHEST CASH PRICES. NEED THIS FOR MY OWN MANUFACTURING PURPOSES. WM. H. LESSNER, 407 TITLE GUARANTEE BLDG. 11524.

WANTED—DIAMONDS—DIAMONDS— I have private customers for diamonds of all sizes, enabling me to pay you 50 per cent. more than a dealer or broker. Expert appraising FREE. See me before selling. Convince yourself; strictly confidential. M. WEINSTEIN, 407 Title Guarantee Bldg., Fifth and Broadway.

WANTED—DIAMONDS AND DIAMOND JEWELRY FOR SPOT CASH. ANY QUANTITY. T. J. HINDIN, 208 UNION OIL BLDG., 7TH AND SPRING. LOS ANGELES, CAL. PHONE 66119.

WANTED— E. MAHY, EXPERT DIAMOND CUTTER. BUYS DIAMONDS TOP PRICES. 430 S. BROADWAY, ROOM 602.

WANTED — DIAMONDS, WHEN DEPENDABLE value is expected, see RACK & CO., 302 Title Guarantee. Positively highest prices, privacy and courtesy has always been our motto.

WANTED—DIAMONDS IN ANY QUANTITY, ALSO jewelry, old gold, silver, watches, antique, false teeth of any kind. Before you sell, see us. PALACE GEM JEWELRY CO., 308 W. 7th street.

WANTED — DIAMONDS, WATCHES, JEWELRY, antiques, gold teeth; will pay full value. Don't sacrifice. PEARLIN, 320 W. 7th st.

SWAPS— All Sorts.

FOR EXCHANGE—CHOICE MILK GOAT FOR standard make typewriter, laying hens, fencing, lumber. LYMAN, 2041 Kennebec, two blocks south Florence at Alameda.

FOR EXCHANGE—WILL TAKE $300 FOR $600 equity, business lot, or trade for Ford car or piano. PHONE 74932.

FOR EXCHANGE — WILL EXCHANGE $200 equity in fine mahogany piano. What offered? Real estate preferred. Will assume. Phone 62560.

AUTOMOBILES— Miscellaneous.

Automobiles for Sale.

1918 HUDSON SPEEDSTER, SPORT MODEL. This car has been driven 7500 miles. It has a new top, plate-glass, new wind breakers front and rear, new paint job, 5 new tires. Car in perfect running order. In fact, good as new. Sell $2300. No dealers. Inquire PRINCE RUPERT APTS., Apt. 110. Wilshire 5800.

THE YELLOW SPEEDSTER IS OUR EMBLEM. Watch for it on all A. A. PETERSON CO. stores.

FOR SALE—1919 HUPMOBILE COUPE, RUN [illegible] miles. Owner going to France. 567226.

AUTOMOBILES, ETC.— Miscellaneous.

Automobiles for Sale.

FOR SALE OR FOR RENT.

WE DO NOT THINK IT WILL BE POSSIBLE FOR YOU TO FIND, ANYWHERE, ANY EQUAL ASSORTMENT OF HIGH GRADE, EXCLUSIVE DESIGNED AUTOMOBILE CREATIONS SUCH AS WE OFFER TO THE PUBLIC.

BOTH OPEN AND CLOSED MODELS, IN TWO, THREE, FOUR, FIVE AND SEVEN PASSENGER.

NOT SECOND-HAND CARS DOCTORED JUST TO SELL, BUT REBUILT CARS.

WE GUARANTEE THEM WITH FREE SERVICE.

ALL NEW CORD TIRES.

NEW TOPS, EXTRA TIRES, BUMPERS AND FULLY EQUIPPED TO THE SMALLEST DETAIL, READY TO GO RIGHT NOW.

VISIT THE "HOME OF BETTER CARS," BROWN AND BUTLER, PICO AND HILL. 61625; PICO 832. OPEN SUNDAYS AND EVENINGS. P.S.—PASADENA BRANCH, 163 E. UNION. F.O. 316.

1920 BUICK— IMMEDIATE DELIVERY. CAREFULLY DRIVEN LESS THAN 3400 MILES. EXCELLENT SHAPE IN EVERY WAY. LOOKS LIKE A BRAND NEW CAR, AND RIDES EASIER. $1675. PHONE 72010.

PACKARD twins, 5 and 7 pass. HUDSON speedsters, coupes and tourings. CADILLAC 8s, touring and roadsters, refinished. PIERCE-ARROW 5-pass., 6-38; like new. 1919 HUPMOBILE roadster, a good buy. 1918 CHANDLER chummy, original finish. NATIONAL chummy, cord tires. BUICK 6s, '17 and '18 tourings. OVERLAND, model 90, touring and roadster. MAXWELL, 1919 tourings, good as new. SILVER MOTOR CAR CO., 62434. 1000 S. OLIVE.

FOR SALE—A SNAP. APPERSON ANNIVERSARY 8, 1919 MODEL, IN PERFECT CONDITION, RUN 7 THOUSAND MILES, COST $4700, WILL SELL FOR $3500. CALL VENICE 61554. 906 VIRGINIA AVE.

1917—SAXON ROADSTER—1917. 4 new tires and extra. Original finish. Not a bump on it. Just overhauled. 30 miles to the gallon. Hurry if you want this little beauty. Terms. R. L. KELLEY, 1228 S. OLIVE.

DON'T BE INCONVENIENCED BY WAITING DElivery on a new car; see us and select your car from our stock of quality rebuilt cars. Mechanically as good as new. Finished in exclusive shades. De Luxe tops and equipment. 61625. BROWN & BUTLER, Pico 832. "Home of Greater Cars." Pico and Hill.

1918 FORD TRUCK, WORM DRIVE. 1914 Overland speedster, cheap; long terms. 1917 Chevrolet tour, one year; terms. 1919 Ford coupe, exchange for touring Ford. 1917 Saxon six, tour., very cheap; 3 months guarantee; easy terms. PACIFIC SALES EXCHANGE, 1628 S. Main st.

FOR SALE—1919 CHEVROLET TOURING— Like new. $750. CHEVROLET MOTOR COMPANY OF CALIFORNIA, 1152 South Olive street. Note: We move to our new location, Hope street at Twelfth, March 22nd, 1920.

FOR SALE—HUPMOBILE TOURING CAR, PRACtically new and in perfect condition. Used only four weeks. Owner going East. Equipped with wire wheels, one extra wheel, with new tires and tubes. Price $1500.00. See T. A. PEABODY, owner, at BRYSON GARAGE, corner Wilshire and Rampart sts.

FOR SALE — 1918 CADILLAC 7-PASSENGER touring, splendid condition, privately owned. Always received best of care. Good cord tires, 3 of them nearly new. Tonneau windshield. Top like new. Price $3000. Telephone mornings, Wilshire 4402, Apt. No. 36, 334 S. WESTLAKE AVE.

FORD COUPELET, 1917, STARTER, DEM. RIMS, etc., in fine condition (just overhauled.) This car must be sold in a few days. No reasonable offer refused. FRED W. HERBERGER, PICO 762. 149 W. PICO.

FOR SALE—MAXWELL ROADSTER, 1915 MODEL. ALL GOOD TIRES, PAINT LIKE NEW. A REAL BARGAIN. LYNN C. BUXTON, 1160 So. Figueroa.

PEERLESS 8 TOURING— Renewed, refinished, cord tires, plate glass in rear. West 84. SMITH BROS., 27959. 1624 S. Figueroa st.

1917 DODGE TOURING. 1918 OVERLAND SEDAN. 1918 FORD TOURING. 1917 HUPMOBILE TOURING. ATTWOOD E. RIPPEY CO. 1055 S. OLIVE ST.

1919 CADILLAC ROADSTER— Wire wheel job, run 9000 miles, never off the boulevards. $3500. 203 JAMIESON APTS. Wilshire 2121.

FORD SEDAN. $810.00. Electrically equipped, excellent condition, extra tire, demountable rims, master brakes, bumper. At a very low price. 855 SO. GRAND AVE.

1920 BUICK— By private owner. As good as new, with extras, spare tire, auto safety insurance, etc., go with machine. HIBBARD, 3301 Glassell ave. Phone ELLIOTT 1723-W.

DODGE BROTHERS ROADSTER— Exceptionally good buy at price asked. ALBERTSON MOTOR COMPANY, Dodge Brothers Motor Cars, Sixteenth and Figueroa sts.

CHEVROLET (4-90) TOURING, COMPLETELY equipped, 5 tires, bumper, etc.; only $425; terms if desired. Ask for MR. LANPHIER, 1323 S. Flower. Main 9040.

FOR SALE—1918 5-PASSENGER DODGE SEDAN. Looks and runs like new. $1700. 1-3 down, balance 12 monthly payments. See MR. DAVIS, 1323 S. Flower. Main 9040.

PIERCE-ARROW 6-38 TOURING, BEAUTIFUL car and thoroughly equipped, including air shock absorbers. W. B. CONDITT CO., R. & V. Knight Agency, 951 S. Flower. 62189.

1918 FORD LIKE NEW. Tourist owner leaves Monday, driven less than 3000 miles. Lots of extras. Cash $525. 154 E. 53RD ST. South 3963-J.

FOR SALE— Party gone east has left 1918 Dodge touring with us to sell. We consider it a bargain. Call today or this evening. 5406 HOLLYWOOD BLVD.

STUTZ TOURING, LATE 1917, NEW PAINT, special plate-glass top, 5 wire wheels, cord tires; excellent mechanically, very classy. A genuine bargain today. Easy terms. 54385.

LATE BUICK—7-PASS., SPECIAL TOP, PRACTIcally new tires, wind deflectors and other extras; $1400. Mech. right. Can be seen at ST. PAUL GARAGE, 635 St. Paul ave.

DEALERS! MUST SELL OR TRADE MY FINE Winton Light 6, 5-pass., worth $1500, for cheap car. Make offer. MR. FRANK, 2607 Wilshire Blvd. 556006.

OPPORTUNITY—TWIN SIX PACKARD PRICED less than a Hudson. Thoroughly overhauled and in excellent condition. Practically new paint. Phone 557731. 3516 WHITE HOUSE PLACE.

FORD 1918 TOURING, SPLENDID CONDITION, same size tires all around. Bargain on easy terms, 12 months. See evenings or any time, 4626 S. VERMONT.

1920 OVERLAND TOURING, USED BUT FORTY days. New spare. Owner going East. R. L. DUNCAN, 1801 Shell Ave., Venice. 61060. Will accept best offer above $1000.00.

CHANDLER—1918 TOURING, ORIGINAL FINISH, looks as good as new, and it is in perfect mechanical condition. Bargain. Easy terms. E. S. SHIPP. 1325 S. Main.

1920 CHANDLER SEDAN 1-9-20. Positively like new. Cord tires, driven 1300 miles, new car at a liberal reduction. W. H. COOK, 1006-8 S. Olive st.

1919 CHEVROLET TOURING, CORD TIRES, fine spare; motor meter, gas meter, wind deflectors, spotlight, bumpers, original finish. Like new. Priced low. 842 SO. FLOWER.

LATEST FORD WORM DRIVE TON TRUCK with built-in starter. Positively cannot be told from new. Liberal discount. W. D. DUNHAM FORD AGENCY, 1250 W. 7th.

WILL SACRIFICE LATE MODEL 4-PASSENGER Stutz, wire wheels, cord tires, etc. $1350, 1-3 down, balance 12 months. See MR. DAVIS, 1323 S. Flower. Main 9040.

BUICK COUPE, 1919, EXCELLENT CONDItion, new tires and extras, make cash offer. Call ROSSLYN HOTEL, Room 1042, between 10 and 12 or Wil. 6173 after that hour.

FOR SALE—DODGE TOURING, FIRST-CLASS condition throughout. See MR. COSTON, New York Store, 7th and Grand.

1919 OLDSMOBILE LITTLE SIX Roadster. Looks and runs like new. 1150 S. FIGUEROA ST.

OLDSMOBILE 8-CYLINDER TOURING, SPLENDID mechanical shape; new paint; real bargain. 1150 S. FIGUEROA ST.

LATE MODEL FORD 1919 TOURING, GOOD condition, for sale by owner, going east. 1124 CORONADO TERRACE. Wil. 3876.

CADILLAC COUPE— 1918, model 57. Dirt cheap. Must be sold today. Exactly like new. PHONE 54385.

1912 E.M.F., 4-PASS. GOOD CONDITION; BARgain; $100. MORGAN, 617 N. Broadway.

FOR SALE—BUICK, 1918 TOURING CAR, WITH a delivery body. 153 W. 33TH ST.

1917 FORD ROADSTER, HAS MANY EXTRAS, overhauled, $450. 2120 W. PICO. West 985.

FOR SALE—1912 STUDEBAKER ROADSTER AT $135, at 314 WEST 12TH ST.

ESSEX, LIKE NEW, CORD TIRES. NO DEALERS. 1927 WALL ST.

DODGE SEDAN. Like new, perfect condition, cheap. 53597.

1919 CHEVROLET TOUR., WIRE WHEELS, A dream, cash or terms. 1063 S. MAIN.

AUTOMOBILES, ETC.— Miscellaneous.

Automobiles for Sale.

DON LEE—SPECIAL SALE.

VALUES YOU CANNOT DUPLICATE.

CONSIDER CONDITION AND OUR GUARANTEE.

CADILLACS—CADILLACS.

BROUGHAM	57	7-PASS.
VICTORIA	57	4-PASS.
TOURING	57	7-PASS.
TOURING	57	7-PASS.

ENCLOSED CARS.		Former Price	Sale Price
REO SIX	TOWN CAR	$2250	$2150
MITCHELL	SEDAN	$1750	$1650

OPEN MODELS—MANY MAKES.

MARMON	'17	4-PASS.	$3000	$2850
STUTZ	'19	ROAD.	$3000	$2950
JORDAN	'19	4-PASS.	$2500	$2450
STUTZ	'17	5-PASS.	$2250	$2150
LIBERTY	'19	5-PASS.	$1650	$1600
STUDEBAKER	'19	5-PASS.	$1600	$1550
OLDSMOBILE	'18	7-PASS.	$1250	$1200
STEVENS-D.	'14	5-PASS.	$1150	$1100
CHALMERS	'15	6-PASS.	$675	$650

Partial Payments Arranged.

DON LEE, 1201 S. MAIN ST. PHONE 60339.

HIGH GRADE SLIGHTLY USED CARS. LOW PRICES.

STUDEBAKER, 1919, Big six, 7-pass., run 9000 miles, 6 cord tires, tonneau wind deflectors, side wings, spotlight, motometer, Pyrene, bumper	$2250
MERCER, 1918 touring, overhauled, cord tires, newly painted, wire wheels	2750
MERCER, 1918, sport model, overhauled, cord tires, tonneau wind deflectors, plate-glass sides and rear	2500
MARMON, 1917, chummy roadster, fine mechanical condition, cord tires, newly painted, new top	2650
HUDSON, 1918 touring, 6 cord tires	1750
CADILLAC, 1918, 7-passenger, cord tires	2900
BEGGS TOURING and Chummy, new	1475
KISSELL Coupe, late model	1950

We accept other cars in exchange. Reasonable terms arranged. GEORGE R. BENTEL, Phone 12352. 929 S. Broadway.

"MADE NEW" APPERSONS. For the first time in a long while we are able to offer a limited selection of these satisfactory automobiles. Conscientiously "made new" by Apperson experts, we sell them under our full liberal new car guarantee, and service. Purchaser takes no chances. Investigate our system if looking for a good car. APPERSON FACTORY BRANCH. Now at New Location. 1059 S. FLOWER ST., COR. 11TH. Phone 60648.

REBUILT MARMON CARS.

1919	Marmon	4-Pass.
1919	Marmon	7-Pass.
1918	Marmon	7-Pass.
1917	Marmon	Limo.
1917	Marmon	7-Pass.
1918	Marmon	Limo.

Guaranteed same as new car.

OTHER MAKES.

1920	Kissel	4-Pass.
1918	Stearns-Knight	Sedan.
1918	Nash	Sedan.
1918	Stutz	Roadster.
1917	Hudson	7-Pass.

AL. G. FAULKNER. Marmon Distributors. 1635 S. Figueroa.

CLOSING OUT JORDAN CARS— FOR SALE. NEW CARS AT REDUCED PRICE. 1920 7-PASS. JORDAN TOURING CAR. 1920 5-PASS. JORDAN TOURING CAR. USED CARS. 1920 5-pass. Jordan touring car, run 2200 miles. 1920 4-pass. Jordan touring car, run 5500 miles. 317 E. COLORADO ST., Pasadena, Cal. Phone Fair Oaks 1958 or Fair Oaks 102.

WILLYS-KNIGHT. A-1 condition, all cord tires, new plate glass top, shock absorbers. See this car. A real bargain. MAGEE MOTOR SALES. 64021. 118 W. Pico.

FOR SALE—STEARNS-KNIGHT 4-PASS. CHUMMY roadster; new paint and tires; mechanical condition first-class. (Guaranteed.) LYNN C. BUXTON, 1160 S. Figueroa st. 60083. Main 577.

PIERCE-ARROW. First-class condition in every way. A real buy. MAGEE MOTOR SALES. 64021. 118 W. Pico.

FOR SALE—1916 CHEVROLET TOURING, OVERhauled and repainted. $495. CHEVROLET MOTOR COMPANY OF CALIFORNIA, 1152 S. Olive st. Note: We move to our new location, Hope street at Twelfth, March 22nd, 1920.

HAVE YOU EVER SEEN A SELF-CHARGING electric automobile? I have sold several. They are a wonderful car. Can be driven anywhere. May I give you a demonstration? I have a 4-passenger coupe; also several big bargains in regular electrics. Take in exchange for the above cars. 2227 W. PICO. Phone 54001.

LOOKING FOR A GOOD CAR? IT IS HERE waiting for you. No need of looking further. BROWN & BUTLER, "House of Better Cars," Pico and Hill. Open Sunday. 61625. Pico 832. Branch 163 E. Union st., Pasadena.

1915 8-CYLINDER CADILLAC— Perfect mechanically; new top, good rubber. A real buy at $1250.00, cash or terms. MR. SAWYER, 1035 So. Grand, Broadway 7685.

1917 JORDAN 6 TOURING— Renewed, refinished, wire wheels, plate-glass top, five good tires. Priced today only $1650; cash, terms. West 84. SMITH BROS., 27959. 1624 S. Figueroa st.

1918 BUICK ROADSTER. REAL CLASS. SIDE wings, bumpers, etc. In excellent condition all around. Price very reasonable. FRED W. HERBERGER. PICO 762. 149 W. PICO.

FOR SALE—OVERLAND, THREE-PASSENGER roadster, in good condition, 5 good tires, new paint, model 85-4, year 1917; private owned, $500. Phone 557204, can be seen at 651 S. BONNIE BRAE ST.

MERCER— Late model, 6-pass, fine condition. Best buy in the city. Any form of terms given. SULLIVAN GARAGE, 2122 W. 7TH.

BUICK ROADSTER— $525 FOR QUICK SALE. ALBERTSON MOTOR COMPANY, Dodge Brothers Motor Cars, Sixteenth and Figueroa sts.

1917 FORD TOURING, BY OWNER. FINEST mechanical condition. Good 30x3½ tires all round. Hassler shock absorbers, speedometer and extras. $495. Can arrange terms. 1474 W. JEFFERSON. West 71.

FORD SEDAN, LATEST 1920 MODEL. BEEN used only 3 weeks; just like new, fully equipped with over $100 extras and 5 Keaton non-skid tires; delivery at once. 1137 S. MAIN ST.

1920 OVERLAND SEDAN, NEW MODEL (FOUR) 5 wire wheels and tires, driven only 2100 miles, not a scratch on it. For price, terms, etc., see MR. LANPHIER, 1323 S. Flower. Main 9040.

FOR SALE—BUICK, 1920 LITTLE 6 TOURING, run short distance, $100 worth of extras; party going East; must sell before Sunday. Phone MR. WRAY, Hollywood 3114.

OVERLAND 5-PASSENGER TOURING CAR; WILL sacrifice for quick sale; excellent condition. Can be seen day or evening at ROBSON, 742 S. Olive st., or Phone Main 6416.

1920 FORD COUPE BY OWNER; WHITE WHEELS, brand new non-skid extra tire, oversize throughout, $100 in extras, in beautiful condition; price $1050. 1000 TITLE INS. BLDG. Broadway 75.

BUICK COUPES AND SEDANS, LATEST MODELS. These are good buys. Terms. 524 W. PICO ST.

BABY GRAND CHEVROLET— Touring, looks and runs like new, $175 down, year on balance. 3701 EAST FIRST ST.

FORD ROADSTER, GUARANTEED 3 MONTHS, $50 and $75 down, $30 per month. MORAN & McMENAMY, 1424 S. Main.

1919 5-PASSENGER VELIE, MILLER TIRES, 1 extra tire, just like new, price $1775. Phone PICO 2247.

FORD TOURING, LOTS OF EXTRAS, DEMOUNTable rims, shock absorbers, special top. NEWBERRY, 579568.

PRIVATELY OWNED 1918 MAXWELL, PLATE-glass top, new battery, 5 good tires; excellent condition. $725. 579513.

1918 8-CYLINDER, 7-PASSENGER PEERLESS, price $2500. For particulars call BROADWAY 5336, between 8 a.m. and 6 p.m.

LATE 1917 FORD TRUCK, GOOD FOR BAKERY or laundry; body A-1 condition. $600. 424½ CUSTER.

FORD TOURING FOR $360, NEW MAGNETO, good running order. Owner leaving town. 374 W. 47TH PLACE.

FORD ROADSTER, 1917, A-1 CONDITION, NEW top. Real snap on easy terms, 12 months. See evenings or any time, 4626 S. VERMONT.

NEARLY NEW FORD COUPE WITH BUILT-IN starter. GET IT TODAY. W. D. DUNHAM FORD AGENCY, 1250 W. 7th.

1917 DODGE TOURING, PERFECT MECHANICALly and appearing. $875. Can arrange terms. West 71. 1474 W. JEFFERSON.

FOR SALE—1917 HUPMOBILE, MODEL N, 7-pass., mechanically right, good family car. HUP AUTO SHOP AND GARAGE, 943 S. Grand.

FOR SALE — FOR AUCTION SALES OF AUTOmobiles, see the display advertisements of auctions in Part 1, today's Times.

FORD 1918 AND 1917 TOURINGS, REFINISHED, guaranteed 3 mos. Small payment down. SHRADERS, 1310 S. Main. Open Sunday.

YOU KNOW ME—COMPE. USED FORD CARS, 222 EAST 7TH STREET.

¾-TON REPUBLIC TRUCK— We will give you a good buy on this truck. 1150 S. FIGUEROA ST.

1920 HUDSON ROYAL COACH SEDAN. Like new. Big discount. 53597.

HUP MODEL N TR. MOTOR PERFECT. SEE IT. Cash or terms. 1053 S. MAIN.

AUTOMOBILES, ETC.— Miscellaneous.

Automobiles for Sale.

DEALERS ATTENTION— or any one interested in buying a high-grade used automobile. Going East for two months, going to dispose of all automobiles on hand. Sold all I had ready, Sunday. Have six that were either in the paint shop or top shop, are now ready to sell, to be sold at an absolute sacrifice, all in good mechanical condition, some new top, new paint and new upholstering. MUST BE SOLD BY 6 p.m. Sunday, March 21, 1920, sell one or all. CASH or TERMS.

1916 Chevrolet roadster, new plate glass top, new paint, a dandy. $410.
1914 Ford touring, new top and paint. $280
1917 Maxwell touring, just out of repair shop, spent $100 repairing, new paint. $475.
1917 Ford delivery, Hassler shock absorbers, new upholstering, new paint, just the car for grocery. $355.
1913 Buick roadster, swell top, Gypsy sides, owned by same owner since new. This car is guaranteed absolutely perfect mechanically, runs quiet as a six. $325.
Beautiful Maxwell touring, special brown alligator plate glass top, painted two shades of brown to match, new painted upholstering, one to be proud of. $545.
PIKE & YOUNG, 4274 Moneta ave.

BUICKS. BUICKS. BUICKS. 1918 COUPE. 1918 BUICK SEDAN, 7-PASS. 1918 BUICK ROADSTER. 1918 BUICK TOURING, 5-PASS. 1918 BUICK TOURING, 7-PASS. MANY OTHERS NOT LISTED ABOVE. USED CAR DEPARTMENT. CASH OR TERMS. 750 S. GRAND AVE. BDWY. 4497.

1917 CADILLAC COUPE. 1919 HUDSON 7-PASS. TOURING. 1918 BUICK 6, 5-PASS. 1919 BUICK, 7-PASS. 1916 HUDSON SUPER SIX CABRIOLET. CASH OR TERMS. JOHN BALK, 908 S. OLIVE ST. WE WANT TO BUY GOOD USED CARS FOR CASH.

A SIMPLEX LIMOUSINE, HOLBROOK-NEW YORK body, privately owned and in first-class condition. Has only been run 49,000 miles, original cost $8000; price $1600. For further information call 577926 Wed. or Friday, between 12 and 1 p.m.

1919 SAXON SEDAN, 5 WIRE WHEELS, SPOTlight, etc. Positively a real beauty and a luxurious little sedan; it's a real sedan, too, not a converted touring car. Price $1350. FRED W. HERBERGER, 149 W. Pico. Pico 762.

FOR SALE—7-PASSENGER, 1920 MODEL, OLDSmobile, used only 7 months, about 10,000 miles, in first-class condition. Owner leaving for Europe; price $1800. Apply 2243 CRENSHAW BLVD. Telephone 73001.

HUDSON, "32" TOURING IN GOOD CONDITION, now in shop, with $60, overhauling bill against it at Santa Barbara. Car must be sold to settle claim. Price $150 total. Half down. See JONES, People's Auto Market, 11th and Main.

1917 BUICK LIGHT SIX TOURING— Just overhauled and repainted; theft lock, 5 tires, etc. Looks and runs like new. Run only 11,000 miles. A real buy. $1100 if taken at once. Address B, box 238, TIMES OFFICE.

PEERLESS 8, 1919 MODEL. 7-passenger touring car, run 3000 miles, and kept in perfect condition. Completely equipped with accessories. $3500. 1629 GLENDALE AVE. Wil. 4968.

FOR SALE—1918 MAXWELL TOURING CAR. Motor excellent condition; new tires; new top; looks like new. This is the biggest bargain in the city. Must be sold. Private party. MR. HASKINS, 626 S. Grand.

PIERCE-ARROW LANDAULET— FOR SALE—1918 48 PIERCE-ARROW. Run only twenty-six thousand miles. Upholstery like new. Price $6500. No trades. No dealers. Phone COLO. 5860, Pasadena.

BUICKS, 1920 MODELS, BUICKS. 2 NEW LATest model touring cars, used only short time, just like new, fully equipped with everything. Delivery at once. Can be seen at ADAIR'S AUTO MARKET, 1137 S. Main.

LOCOMOBILE, 7-PASSENGER. 1915, exactly like new, 3 new cord tires, electric lights, starter and motor perfect; $950; terms. 2108 W. 7TH. 54385.

1917 FORD ROADSTER, $450. LOOKS GOOD as new, fine tires and mechanical condition. Terms. J. A. NADEAU, Authorized Ford Agent, used car department. South 3995-W. 28422.

1918 BUICK SEDAN— Looks and runs like new; in fine mechanical condition. Sell cheap. 1215 S. FLOWER.

JORDAN 1920, SILHOUETTE— Save $800. Almost new; owner leaving March 20. Phone morning or evening, 54961. Car stored 1700 W. SIXTH ST.

CHEVROLET TOURING, 4-90, BY OWNER. BEST mechanical condition. Demountable rims and extras. An unusual bargain, $450; terms if desired. West 71. 1474 W. JEFFERSON.

FOR SALE—HUDSON SEDAN, WIRE WHEELS, shock absorbers, mechanically perfect, bargain for cash or would trade. 205 N. LOS ANGELES. Broadway 8098.

FOR SALE—1917 HUDSON PHAETON, FINE MEchanical condition, 4 good tires and 2 new cords. New battery. Wind deflectors. 2 bumpers. Spotlight, motor meter and good paint. 579588.

FOR SALE — 2 STRIPPED FORDS, TORPEDO bodies, first-class condition. Also 1917 stripped Chevrolet. All in A1 condition. W. F. PIPHER & CO., 955 S. Main.

SACRIFICE! ELGIN 6, 1917. Clover Leaf, 6 tires, good upholst. $750 for quick sale. Easy terms. PHONE 28022 or 62708.

HUDSON SPEEDSTER, LATE 1918, EXACTLY like new, cord tires; must be sold today at big loss. 54385.

FORD TOURING, LATE MODEL, ORIGINAL OWNer. 526 N. GRAMERCY PLACE, 3 blocks west of Western, between Melrose and Maplewood.

SAVE $100 ON AN OLDSMOBILE 8 TOURING car; brand new. Call 423 S. MAIN ST. Phone 12002.

1916 FORD TOURING— Runs good as new; bargain, $150 down, year on balance. 3701 EAST FIRST ST.

FOR SALE—1914 FORD, LIGHT DELIVERY. Motor and rear end just overhauled. Cheap for cash. Main 21. 980 SAN PEDRO.

CHANDLER SEDAN, LATE 1918, ORIGINAL paint like new, cord tires; mechanically perfect. Terrible sacrifice. 54385.

FORD, 1918 TOURING, LOOKS JUST LIKE NEW. Fine tires; guaranteed mechanically A-1. Very easy terms. E. S. SHIPP, 1325 S. Main.

FOR SALE—LATE 1917 DODGE TOURING, EXcellent condition. $875, worth more. 2116 W. JEFFERSON.

WANTED—TO BUY FOR CASH, SLIGHTLY USED Cadillac, Pierce-Arrow or Packard. W. STERLING HERBARD, JR., 1246 S. Flower st.

"THE TRUTH TOLD ABOUT EVERY CAR SOLD." PETERSON'S, 1224 S. Main st.

BUICK— 1919 touring, like new in every respect. 524 W. PICO ST.

1914 FORD TOURING, $275. MOTOR, BODY, top and tires in fine shape. 901 W. WASHINGTON. Phone 20896.

PACKARD TWIN "3"— Touring, new cord tires; bargain for quick sale; guaranteed perfect. 53597.

FORD 1918 TOURINGS, GUARANTEED THREE months; very easy terms. MORAN & McMENAMY, 1424 S. Main.

FORD TON TRUCKS, ALL STYLE BODIES, SMALL payment down. Open Sunday. SHRADERS, 1316 S. Main.

FORD ROADSTER, 1917 MODEL, $400; $100 down. See JONES, People's Auto Market, 11th and Main.

WILL SELL MY CONTRACT FOR CHEVROLET 4-90 to be delivered March 17 for bonus of $25. Phone MAIN 8162.

CHANDLER CHUMMY, 1917, WIRE WHEELS, original paint, mechanically perfect, good tires. Must be sold at once; cheap. 54385.

CHANDLER DISPATCH, 1920 SPORT MODEL, fully equipped, wire wheels, wind deflectors, etc. 524 W. PICO ST.

PACKARD TWIN SIX— 5-pass., cord tires, 2 extras, 35,000 miles. Going East. HUNTINGTON HOTEL GARAGE.

FOR SALE—LATE MODEL TOURING CAR; MUST sell at once. A bargain. 2425 N. BROADWAY.

AN ABSOLUTE SACRIFICE, 1918 DODGE SEdan, wire wheels, perfect condition throughout. Terms. PETERSON'S, 1224 S. Main.

FORD SPEEDSTER, BOSCH MAG., SHOCK ABsorbers; guaranteed throughout. $445. 842 S. FLOWER ST.

HUDSON SUPER 6 SPEEDSTER, DRIVEN 800 miles, has passed one inspection, $75 worth extras. Tourist leaving city Thursday, must be sold. Phone 12723, MR. SHORTELL.

LATE 1917 HUDSON SUPER SIX, 6 A-1 TIRES, special top; sacrifice. H. R. MORGAN, 617 N. Broadway.

FORD TRUCK, CHAIN DRIVE, LOW PRICE, easy terms. Open Sunday. MORAN & McMENAMY, 1424 S. Main.

BUICKS, LATE MODEL, ROADSTERS, TOURINGS, coupes and sedans. All good buys. 524 W. PICO ST.

$50 DOWN, BAL. EASY. GUARANTEED FORDS of all models with starter. PACIFIC SALES & EXCHANGE, 1628 S. Main.

STUTZ ROADSTER, JUST OVERHAULED AND painted, new battery, new tires. Car looks and runs like new. NEWBERRY, 579568.

FORD COUPE, SELF-STARTER, DEMOUNTABLE rims, just received from factory. What bonus am I offered for immediate delivery? PH. 56124.

1916 BUICK, 5-PASSENGER TOURING CAR, FINE mechanical condition, 2 new Norwalk tires—a bargain for cash. 1186 W. 37TH ST.

CADILLAC 8, 5-PASS. LOOKS AND RUNS LIKE new. See this, $350 down, bal. easy. 829 SANTEE ST. Main 1845.

1917 OAKLAND GUARANTEED THROUGHOUT. Good top, tires and motor. $725, cash or terms. 842 SO. FLOWER ST.

LATE CADILLAC 8, 7-PASS. EXCEPTIONALLY fine shape. Run but little. Private car. Can arrange terms or take bonds. 1250 W. 7TH.

BUICK ROADSTER, GUARANTEED ALL OVER. $350. 842 SO. FLOWER ST.

FORD SPEEDSTERS WITH CLASS, $150 DOWN, bal. easy. 829 SANTEE ST. Main 1845.

1918 BUICK, 7-PASS., BEST MECHAN. CONDItion. Call MR. GILHOLM, Pico 1323.

DANDY 1917 BUICK ROADSTER IN PERFECT condition, $1250; no trades. 629 Grand ave.

FRANKLIN TOURING, EXTRA GOOD BUY. ADDRESS A, BOX 66, TIMES OFFICE.

AUTO LOANS OF ALL KINDS; DELINQUENTS assisted. MR. DROLLINGER, 1307 S. Main st.

$75 TO $100 DOWN BUYS A FORD. PETERSONS, 1224 S. Main.

$850—HUPP MODEL N ROADSTER, LIKE NEW. ROOM 225, HOLLENBECK HOTEL.

FOR SALE—FORD TOURING, 1920 MODEL. Starter type. PHILIPS, 1246 S. Flower.

PARTY LEAVING FOR EAST MUST SACRIFICE 1919 Packard. WILSHIRE 5207.

1918 FORD WORM DRIVE TON TRUCK, $450. W. D. DUNHAM FORD AGENCY, 1250 W. 7th.

1917 DODGE, NEW TOP, 5 TIRES, 2 NEW; A-1 condition. 909 W. 54TH ST. Vermont 450.

AUTOMOBILES, ETC.— Miscellaneous.

Automobiles for Sale.

FRANKLIN TOURING. An especially good buy in the most economical car on the road. Special Top. Special paint job. All new cord tires. Wind deflectors. Guaranteed same as new car. BROWN & BUTLER. "HOME OF BETTER CARS." Pico and Hill streets. Open Sundays. Pasadena branch, 163 E. Union st. F. O. 316.

BUY A PASADENA USED CHANDLER. We are offering for sale the following used Chandlers all in first-class mechanical condition. 1918 Chandler touring car. 1918 Chandler 4-pass. rdstr. 1916 Chandler touring car. All the above cars have been driven by private Pasadena families and show very little wear. We give a thorough mechanical guarantee on all used Chandlers. Terms if desired. Investigate. MARSHALL & CLAMPETT (Chandler Agcy.) Fair Oaks 418. 131 W. Colorado st., Pasadena.

FOR SALE—

1918	CADILLAC	4-PASS.
1918	CADILLAC	COUPE.
1918	STUTZ	SPEEDSTER.
1919	STUTZ	4-PASS.
1919	BUICK 6	TOUR.
1919	MARMON	TOUR.
	HUDSON SUPER	SPEEDSTER.
1919	OAKLAND	SEDAN.

WE RENT WITHOUT DRIVERS, WK. OR MO. WE SELL ON TERMS. WE BUY FOR CASH. PAC. AUTO EXCHANGE, 432 WEST PICO.

HUDSON SPEEDSTER— MODEL J. Special top, beautifully painted, in excellent condition. ESSEX TOURING. Burbank top, perfect mechanically, most beautiful Essex in town. '18 Hudson supersix, new tires, perfect mechanical condition; needs paint. Cash or Terms. Used Car Dept. HOLMES AIR-COOLED MOTOR CO., 750 S. Grand ave. Bdwy. 4497.

—1918 HUP, MODEL R— If you see it you will grab it. Wonderful. Way down in price. F. C. GORHAM CO., The "Dealers in Dependable Cars" at "Where Broadway Meets Pico."

FOR SALE— Undertaker's service wagon, on 1910 Cadillac chassis. Body alone worth more than the price asked. Painted gray, make splendid delivery wagon for any one desiring covered body. Good tires. Price $600 for quick sale. REYNOLDS & VAN NUYS CO., 41 Worcester ave. Telephone COLO. 52, Pasadena, Cal.

FOR SALE—STUTZ, 1919 MODEL TOURING CAR, IN EXCELLENT CONDITION. LOTS OF GOOD EQUIPMENT. A CHANCE TO GET ONE OF THESE HIGH-GRADE CARS AT A BARGAIN. TERMS IF DESIRED. LYNN C. BUXTON, 1160 S. FIGUEROA.

SEE GEORGE GRAGG FOR THE FOLLOWING HIGH GRADE USED CARS, AT THE LOWEST MARKET PRICES:

1919—BUICK	$1500
1916—KISSELKAR	$1050
1916—BUICK SIX, CORD TIRES	$1065
1918—REO TOURING, SNAP	$900
1918 OLDSMOBILE, WORTH $1500	$1100
75-B—OVERLAND	$500

955 S. GRAND AVE.

1918 BUICK 6 ROADSTER— A treat to ride in; good rubber, good top, good motor, good everything. F. C. GORHAM CO., "Where Broadway Meets Pico."

PACKARD 4-PASS. CHUMMY ROADSTER. Used only on boulevards; had best of care; has shock absorbers; plate-glass top, kind deflectors, 2 spare cord tires with covers, Alemite lubricators. World cost over $7000 at present; an excellent lady's car; very high-class. Look this up. For demonstration call 74767, ask for MR. WISSLER.

1918 CHANDLER CHUMMY. 1918 BUICK 6, touring and roadster. 1917 BUICK 6 touring. 1917 HUDSON speedster. 1918 DODGE sedan. 1917 HUDSON sedan. W. H. COOK, 1006-8 S. Olive st.

FOR SALE — MOLINE SILENT KNIGHT ROADster, hand finished, white wire wheels, with extras; tan top; plate glass, good rubber, excellent mechanical condition, plenty power, private owner; must sell quick. Bargain for cash. 3218 W. MONTCLAIRE ST. Phone 15524 or West 1283.

EASY TERMS— —GUARANTEED CARS. "MORE CAR PER DOLLAR." VICTORY MOTOR SALES CO. 1204-06 S. OLIVE STREET.

1920 STUTZ TOURING CAR. RUN 2500 MILES.

LOOK AT THESE PRICES—

1916 BUICK touring	$300
1919 E. M. F. touring	$150
1916 FORD touring	$250
1914 FORD touring	$275
1916 FORD truck	$450

PETERSON'S—1224 S. Main st.

WILLYS 6 TOURING, 7-PASS.— Plate-glass top, finish good. I'm selling today for $650, cash or terms. West 84. SMITH BROS., 27959. 1624 S. Figueroa st.

ROAMER SPORT MODEL, NEW PAINT, NEW cord tires, bumper, wind guards, mirror, spotlight, etc. Perfect condition. Private party will sell at sacrifice. Terms. PHONE 24507, Apt. D, evenings.

DODGE BROTHERS SEDAN— Shows very plainly the good care it has had. ALBERTSON MOTOR COMPANY, Dodge Brothers Motor Cars, Sixteenth and Figueroa sts.

1919, 4-90 CHEVROLET TOURING, RUN 6000 miles, perfect condition, five fine tires, extra good collection of tools, etc. A bargain at $735. Can see after 4 p.m. at 2704 HOOPER AVE. Mitchell. No dealer.

FOR SALE—MOLINE KNIGHT, 7-PASS., 50-70-H. P.; special plate-glass top; good rubber, mechanically correct; engine runs better than new; driven only by owner, 514 S. ARDMORE, Office [illegible] 15524. Res. Wil. 136.

[illegible], CASH OR BONDS. D-45 LIGHT SIX Buick roadster, new top, paint and 5 new tires. If you want real car cheap, I live East and am forced sacrifice. Call STEPHENS, Hollenbeck Hotel.

USED CAR BARGAINS— 1917 Haynes chummy $1350; 1916 Haynes touring $1250. WALTER H. FISHER, 917 S. Grand. Phone 64041.

1920 HUDSON SEDAN— New, 7 months ago. Driven only by myself. A-1 condition throughout. Five good Silvertown cords. Extra equipment. A rare bargain. Owner, 2055 E. OCEAN, Long Beach. Home 21367.

FOR SALE—DODGE ROADSTER, 1916, EXTRA tires, good rubber, bumper, good mechanical condition, good buy for commercial use, cheap for cash; quick sale. 3218 W. MONTCLAIRE ST. Phone 15524 or West 1283.

1920 FORD COUPE WITH STARTER FOR IMmediate delivery. Never been run. Fully guaranteed. Will sell at list price, if sold today. Car at 6157 HOLLYWOOD BLVD.

LIGHT 5-PASS. TOURING CAR, GOOD CONdition, 1916 model, one-man top, electric starter, demountable rims. Must sacrifice. H. R. MORGAN, 617 N. Broadway.

FORD ROADSTER, 1917, WITH LIGHT DELIVery bed, very good condition, suitable for grocery, light delivery, etc. Easy terms, 12 months. Owner, 4626 S. VERMONT.

1916 FORD TOURING, $375, EASY TERMS. Newly painted, good tires, guaranteed to be in good condition. J. A. NADEAU, Authorized Ford Agent, used car department. South 3995-W. 28422.

ESSEX TOURING, $1550, IN SPLENDID CONDItion in every way. Real bargain. Cash or terms. Day times, BROADWAY 678; eve. and Sundays, VERMONT 5131. CROCKETT.

POPE-HARTFORD IN FIRST-CLASS CONDITION: electric starter; plate glass rear and side curtains; one-man top. Very reasonable. Owner, 190 E. 9TH ST. Main 1177.

490 CHEVROLET DELIVERY— This car is in first-class condition, looks like new, $200 down, year on balance. 3701 EAST FIRST ST.

FORD CARS, 20 TO CHOOSE FROM, $50 AND $75 down, $30 per month. All guaranteed 3 months. All overhauled. MORAN & McMENAMY, 1424 S. Main.

DODGES, TOURINGS, ROADSTERS, COUPES and sedans. Best possible condition, good rubber. Terms. 524 W. PICO ST.

FOR SALE—1916 HUP TOUR., NEW TOP, PLATE glass. A-1 mechanical condition. $800. $100 under value. See car at 2205 E. 4TH ST. Open Sunday.

PACKARD TWIN SIX, SEDAN BODY, $2500; new cord tires; paint excellent. Car A-1 shape. Owner leaving city; no dealers. 800 FEDORA ST., cor. 8th.

FOR SALE—FORD TOURING, LATEST MODEL, starter, electric lights, cord tires, all around; shock absorbers, etc. Used slightly. Owner, 6124 CENTRAL AVE. Across from Ascot Park.

MAXWELL, 1918 TOURING, PERFECT CONDItion, new oversize tires. A snap, easy terms, 1 year. See owner, 4626 S. VERMONT, evenings or any time.

I HAVE THE BEST LIGHT DELIVERY WAGON in the city, for the price, just newly painted and has new body. Telephone HOLLYWOOD 2811.

FOR SALE—1917 FORD, NEW PAINT, HASSLER shock absorbers, runs good, $425 cash. MR. BUSHEY, 2635 Jeffries ave. Lin. 2668.

1920 FORD COUPE, BRAND NEW, EASY TERMS. Never been run. Immediate delivery. 208 DELTA BLDG., 426 Spring. Phone 67732.

1917 DODGE TOURING, HAS HAD VERY CAREful usage; new tires all around. $900. 2120 W. PICO. West 985.

SAXON SIX, A1 CONDITION, SIX GOOD TIRES, new top; must be seen to be appreciated. THOMAS & STEWART, 124 S. L.A. st. Ph. 7719.

PRIVATELY OWNED 1918 MAXWELL, PLATE glass top, looks like new, rebuilt, new battery. No dealer. PHONE 579513.

BUICK C-25, 5-PASS., STARTER AND LIGHTing system, and all in good mechanical condition. Phone MR. ARTHUR, South 5039.

FOR SALE—AT BARGAIN, 7-PASS. STUDEBAKER auto in fine condition. Owner going East. Call morning. 552 W. HARVARD BLVD.

AUTOMOBILES, ETC.— Miscellaneous.

Automobiles for Sale.

FOR SALE— LOCOMOBILE 4-PASSENGER, SPORT MODEL, NEARLY NEW, LOTS OF EXTRA EQUIPMENT, SPECIAL TRUNK AND RACK ON REAR, WITH 2 SUITCASES, NEW TIRES WITH 2 SPARES, TONNEAU WINDSHIELD, SPECIAL CUTOUT AND GEAR RATIO. HERE IS A CHANCE TO MAKE A BIG SAVING IN ONE OF THESE HIGH GRADE POPULAR CARS. LYNN C. BUXTON, 1160 S. FIGUEROA.

BUICK LITTLE 6 ROADSTER, $1050, $400 CASH, balance 10 months. See MR. LANE at Howard Auto Co., Buick Dealers, 1323 S. FLOWER.

FOR SALE—1919 HAYNES LIGHT SIX, MUST sell, leaving city. Take some Liberty Bonds. LAMM HOTEL, Room 120.

100-POINT KISSEL, 5-PASS., NEW TOP, NEWLY painted; car in first-class shape; a bargain. HUP AUTO SHOP AND GARAGE, 943 S. Grand.

FOR SALE—7-PASS. STEARNS-KNIGHT 8, PERfect mechanical condition. Good car for stage or taxi business. Price right. 412-14 W. 7TH.

1918 BUICK ROADSTER, MOTOR IN EXCELlent condition; 5 good tires, bumpers, etc.; privately owned. Must sell at once. A bargain. Call 567492.

1918 BUICK 6 ROADSTER, GOOD CONDITION throughout, 2 new tires, bumpers, seat covers, privately owned. Must sell, will sacrifice. H. A. BROCHAMP, 6157 Hollywood blvd.

MAKE ME AN OFFER ON THIS 1917 STUDEbaker 4, mechanically perfect, just overhauled. Will sell at a sacrifice. Car at SHANNON'S GARAGE, 951 S. Flower st.

FORD SEDAN WITH FACTORY BUILT-IN STARTER. EXCELLENT SHAPE. GET IT NOW. W. D. DUNHAM FORD AGENCY, 1250 W. 7th.

1917 BUICK ROADSTER, SPECIAL TOP, PERfect condition. Phone MR. GILHOLM, Pico 1323.

FOR SALE—1918 STUDEBAKER 6, GOOD MEchanical condition, good tires, pantasote top; cheap for cash. PHONE 41137, after 9 a.m.

FRANKLIN TOURING, 6-CYLINDER, EXCELlent condition. Want offer. KEGLEY, owner, 123 Broadway.

FORD COUPES AND SEDANS, ELECTRIC STARTer, etc. Guaranteed. Small payment down. SHRADERS, 1310 S. Main. Open Sunday.

MODEL 57 CADILLAC TOURING CAR, FOR sale by owner; Phone FAIR OAKS 3517, or call at 321 S. LAKE AVE., Pasadena.

1912 LOCOMOBILE, EXCELLENT CONDITION, plate-glass top, bargain. 2817 S. HARVARD. Call morn.

1917 STUTZ TOURING. Just overhauled, new top, repainted, will sell on easy terms. 1739 W. PICO.

LATE 1917 BUICK 5-PASS. A FINE CAR. MECH. Right price. 1739 W. PICO.

1917 PAIGE, PERFECT. A BARGAIN, CASH OR terms. 1032 S. MAIN.

STUDEBAKER TOUR., ELEGANT SHAPE, OWNER forced to sell. 1739 W. PICO.

CHEVROLET TOUR., DEMONSTRATE ANY place; mech. right, snap. 1739 W. PICO.

1920 FORD TOUR., SELF STARTER, LIKE NEW throughout. Cord. terms. Owner. 11607.

1917 CHALMERS ORIGINAL FINISH LIKE NEW. Cash or terms. 1032 S. MAIN.

1917 DODGE TOURING, [illegible]. A-1 CONDITION. Must sell. SMITH, 3522 N. Broadway.

FOR SALE—1918 TOURING FORD, WITH EXtras, fine condition, $550. 4419 BURNS AVE.

FOR SALE—BUICK TOURING, A BARGAIN. SEE it, 1508 S. MAIN. 25447.

FOR SALE — 1917 BUICK ROADSTER; GOOD condition. See owner, 225 E. 9TH ST.

FORD TOURING, SHOCKS, GOOD TIRES. $95 down, bal. easy. 829 SANTEE ST. Main 1845.

HUDSON 5-PASS. GUARANTEED O.K. $485. A real buy. 842 SO. FLOWER.

BRAND NEW FORD CHASSIS WITH STARTER. Immediate delivery. No bonus. 1036 S. GRAND.

1916 FORD RDSTR. STAKE DELIVERY, $365. W. D. DUNHAM FORD AGENCY, 1250 W. 7th.

1917 FORD COUPE, IN EXCELLENT CONDITION; price is right. 514 W. FIFTH.

BUICK COUPE, 1919, 6-CYL., PRIVATELY owned. Almost new. Consider terms. Owner. 11607.

CHEAP, 1917 BUICK 6 TOUR. GOOD CONDItion, new pantasote top. 1331 W. 48TH.

BUICK TOURING, MUST SELL AT ONCE. GOing east, $550. 1431 E. VERNON AVE.

1918 FORD SEDAN. A GOOD BUY. W. D. DUNHAM FORD AGENCY, 1250 W. 7th.

Electric Automobiles for Sale.

BARGAINS IN USED ELECTRICS— Fritchie electric, in first-class mechanical condition and new paint; will sell cheap. Used Rauch & Lang coupe, first-class mechanical condition throughout. Guaranteed battery, cord tires. Bargain price. Also rectifier. Above cars guaranteed one year from date of purchase. Terms if desired. Exclusive agency for Rauch & Lang and Milburn electrics and Owen Magnetic. GAFFNEY MOTOR SALES CO., 52373. 872-74-76 S. Alvarado st.

Speedsters and Stripped Cars.

FOR SALE — MY FORD SPEED., DEMOUNT. rims, plate glass top, specially designed body, honeycomb radiator, elliptic rear springs, shock absorbers in front, motor perfect. 5 to 6 daily, South 690. 3421 S. PARK AVE.

Automobile Trucks, Tractors, Trailers.

USED TRAILERS— 1—4-wheel, one-ton capacity, with body. 1—3-wheel, two-ton capacity, with body. 1—4-wheel, five-ton capacity, without body. All these trailers have been completely rebuilt in our factory and are in fine shape. Prices very low. UTILITY TRAILER SALES COMPANY, 1421-23 South Main st. Phone 21405.

FOR SALE— 2-ton Service. 3½-ton Republic. 1½-ton Transport. Reo speed wagon. 3-ton White. 5-ton Moreland dump truck with steady work, $30 a day, and other bargains. John A. HENRI, 715 S. San Pedro.

FOR SALE — OR TRADE — 1914 CADILLAC truck in A-1 mechanical condition. Good rubber. Must be seen to be appreciated. Truck can be seen any time at 729 CENTRAL AVE., or call PICO 33830.

REBUILT AND OVERHAULED TRUCKS. Guaranteed like new, terms if desired. H. G. PENDELL, Duplex Four Wheel Drive Agency, 1237 E. 8TH ST.

TRAILERS, ALL KINDS, 2 AND 4 WHEELS, cow and horse trailers. Come and see our stock. Prices very low. ROTH & ZENGARICH, 125 E. 10th st.

TRAILERS FOR SALE OR RENT. TWO OR FOUR wheels. New or second-hand. All sizes. PIKE AUTO & TRAILER WKS., 317 Central ave.

TRAILERS! TRAILERS! TRAILERS! ½ to 5-ton for fruit, cattle hay, etc. AUTO TIRE CO. 1322 Central ave.

HUP 32, DELIVERY TRUCK THOROUGHLY overhauled; all good tires. HUP AUTO SHOP AND GARAGE, 943 S. Grand.

WANTED—TO BUY TRACTOR, 45 OR 75, BEST or Holt. WM. VEJAR, 1601½ Santee st. Tel. Broadway 1054.

FOR SALE—OR TRADE—A BARGAIN ON 1918 Ford truck, 528 SOUTH SAN PEDRO. Cash or terms.

FOR SALE—1919 FORD TRUCK, $100 DOWN. Owner, 220 W. 9TH ST.

FOR NEW AND REBUILT TRAILERS, SEE WEBER AUTO & TRAILER WKS., 688 N. Spring.

TO LET—¾-TON TRUCK. PHONE BDWY. 1849.

Automobiles for Exchange.

FOR EXCHANGE— A few high-grade cars to exchange for mortgages, trust deeds, real estate or chattels. See L. A. PRATT, with JOHN T. DYE, 524 W. Pico st.

WILL EXCHANGE VERY FINE CHUMMY ROADster, solid aluminum body. Varsity model, almost new, for large touring car body. Address B, box 150, TIMES OFFICE.

FOR EXCHANGE—LOT IN MERIDIAN ST., NEAR Eagle Rock Park car line for Ford car. ROY DOW, 2600 Idell st.

FOR EXCHANGE—MODEL N HUPMOBILE TOURing, $950. Want late model roadster. Will pay cash difference. 2120 W. PICO. West 985.

WILL SELL OR TRADE FORD SPEEDSTER FOR any kind of touring car. 528 SOUTH SAN PEDRO (cash or terms.)

Automobiles Wanted.

WE WANT YOUR CARS— We will buy it, pay you SPOT CASH or will GUARANTEE to sell it in one week's time and get you from $50 to $150 more than you could get by selling it yourself. No commissions or other charges to you. GUARANTY MOTOR SALES CO., 1142-44 S. Olive st.

WANTED— WANTED— WANTED— Buicks, Dodges, Fords. Chevrolets, Hups, Studebakers. We will pay the highest cash prices for these and other popular makes; but they MUST be boulevard care—cars which have been carefully driven, and not abused. PETERSON'S, 1224 S. Main.

WANTED—CADILLAC 8, 1915— I am in the market for a nice Cad. 8, 1915 model. Car must be in good condition and privately owned. I can pay cash. Drop me a line now at The Craig Apts., city, 353 So. Fremont. L. W. GOLDSMITH.

WANTED—1920, 1919, 1918 CARS. CUSTOMERS waiting, cash for you in few days' time. Must be in perfect condition. No charges to you. R. L. KELLEY, 1228 S. Olive. 63490.

CARS WANTED— SPOT CASH FOR YOUR CAR. THIS IS NOT A CONSIGNMENT PROPOSITION, ALTHOUGH WE WILL GUARANTEE THE SALE OF YOUR CAR WITHIN ONE WEEK ON A COMMISSION BASIS. VICTORY MOTOR SALES CO., 1204 S. OLIVE.

WANTED—WE BUY AUTOS. Wrecked or running. Condition no object. Call Broadway 7242 or drive down to 1131 S. Los Angeles st. AUTO SUPPLY AND WRECKING PLACE.

WANTED—LIGHT CARS AT ONCE. WE GIVE top prices for 1916 or later models. 1032 S. MAIN ST.

AUTOMOBILES— Miscellaneous.

Automobiles Wanted.

WANTED— All late model cars for cash, or will sell your car and pay you cash when sold. DAVIDSON-HOUSE-MEYERS & CO., 1230 S. Olive st.

WANTED—LATE SEDAN OR COUPE, CHANDLER or Buick preferred. Will trade clear city lots any amount, among handsome bungalows, southwest. Also 1912 Cadillac touring, little used. 2724 SANTA FE AVE.

WANTED—1918 OR 1919 HUDSON SUPER SIX, speedster model. Will pay spot cash for the right car. No dealers. 827 S. VERMONT AVE. 51568.

TWO ADJOINING LOTS IN FOOTHILLS OF HOLlywood, near Cahuenga blvd., Van Nuys car line, $3600; take a 1919 or 1920 Ford, balance to suit. 75023. Call mornings.

WANTED—GOOD LATE DODGE OR BUICK IN good condition. Must be a bargain for cash. At once. No dealers. Address E, box 435, TIMES BRANCH OFFICE.

WANTED—LATE MODEL USED CAR. MUST BE in first-class mechanical condition, price right, terms liberal. State full particulars. Address B, box 148, TIMES OFFICE.

WANTED—FORD DELIVERY TRUCK WITH TOP and side curtains, 1918 or 1919 model, must be in first-class condition. YOUNG & McCALLISTER, 920 Santee st.

WANTED — CHANDLER CHUMMY ROADSTER from private owner; 1919 or '20 model. Must be in A-1 condition. Will pay cash. PHONE 74303 after 6:30 p.m.

WANTED—BY PRIVATE PARTY, FORD TOURing, '16 or '17, for spot cash. Must be cheap. Call evenings after 7. No dealers. 823 W. 23RD ST.

WANTED—LATE MODEL ROADSTER FOR ONE acre Panama Acres, Gardena. Value $1500. C. E. JONES, 322 Cit. Nat. Bank Bldg.

WANT FORDS FORD FORDS. Highest cash prices for any model Ford. E. S. SHIPP. 1325 S. Main.

WANTED—FORD FROM SOME ONE WHO WILL take motorcycle as first payment. Balance $25 per month. Write JERRY, 4724 S. Fig.

WANTED—FORD TOURING CAR, '18 OR '19 model. Price must be right. Cash. MR. LUPTON, 567232.

WANTED—TO BUY A DODGE ROADSTER OR touring. Not later than '17 model. 2120 W. PICO. West 985.

WANTED—GOOD LATE MODEL CAR. WILL give clear lot in Glendale, cash value $1500; will give or take cash difference. Call 25489.

WANTED—FROM OWNER, A LIGHT 4 OR 6-cylinder auto. Price must be right. Address B, box 249, TIMES OFFICE.

WANTED—FORD, BY PRIVATE PARTY. HAVE the cash. Come to 119 EAST SYCAMORE ST., Eagle Rock City.

WANTED—BUICK, LATE MODEL. ALL CASH. 1234 S. OLIVE.

CASH FOR FORD OR CHASSIS, RUNNING OR wrecked. 117 E. 53RD ST.

FORD OR LIGHT CAR, WILL PAY CASH. MILLER, 934 S. L. A.

WANTED—DODGE, LATE MODEL, ALL CASH. 1234 S. OLIVE.

WANTED—SPOT CASH PAID FOR USED CARS; any condition. 1800 S. MAIN. 23392.

SPOT CASH PAID FOR GOOD CARS. NEW ENGLAND MOTOR CO., 1130 S. Olive.

WE BUY USED CARS. GEO. R. BENTEL, 929 So. Broadway. 12352.

WANTED—HUDSON SPEEDSTER, LATE MODEL. All cash. 1234 S. OLIVE.

WANTED—4-PASS. CADILLAC. COMMUNICATE with W. A. BARTHOLOMEW, Hotel Stillwell.

WANTED—LATE MODEL AUTOMOBILES AT once. W. F. PIPHER & CO., 955 S. Main.

SMALL CARS FOR LARGE, LARGE CARS FOR small. PAC. EXCHANGE, 1628 So. Main.

Automobile Tires.

TIRES! CHEAP! OFF WRECKED CARS. TIRES! HUNDREDS TO CHOOSE FROM CHEAP! AUTO WRECKERS, 1450 CENTRAL AVE.

Automobile Repairing, Painting, Tops.

N. HOLMAN, 1145 SO. L. A. ST., EXPERT FORD repairing at very reasonable prices. "My prices talk." Give me a trial. Phone PICO 3883.

Auto Beds, Bodies, Equipment.

1920 FORD ROADSTER BODY, BRAND NEW. H. R. MORGAN, 617 N. Broadway.

AUTO SEAT BACKS CUT FOR SLEEPING. METAL MECHANICS, 1513 S. Main. Pico 1395.

Automobile Parts, Accessories, Equipment.

$5.00 WORTH FOR $2.00— As we are closing out our auto supply dept. we have made up an assortment of various auto accessories that every car owner needs. Worth over $5 retail. Closing out at $2 for each assortment. Biggest and best buy of the year. Be one of the first to send your $2 bill. H. S. HARTZMAN & CO., 1125 13th ave., Moline, Ill.

AUTO PARTS. Save 50 to 80 per cent. on original cost of parts for all cars. Used parts in excellent condition. Most complete stock in the city. AUTO SUPPLY AND WRECKING PLACE, 1131 So. Los Angeles St. Phone Bdwy. 7242.

SEVERAL DOZEN "EISEN" REGULATORS FOR Ford car headlights. You can make some money. Cheap for quick sale. Hurry, leaving city. Phone 597207.

FORD WHEELS AND HUBS FOR SALE— Three [illegible] ones, taken in on wire wheels. 1636 S. GRAND.

VEEDER SPEEDOMETER AND WARNER CAP attached, also two 37x5 rims, tubes and Fisk tires. Call 29884, 602 W. 60TH.

NEW SUPER CARBURETOR, O. K. GARAGE, 1310 VALENCIA ST. $5.00.

NEW 35x5 GOODYEAR CORD TIRE AND TUBE, $50. 220 W. 9TH ST.

Automobiles for Hire.

BUICKS, FRANKLINS AND HUDSONS FOR RENT WITHOUT DRIVERS BY WEEK OR MONTH. 5 AND 7-PASSENGER TOURING CARS. 750 S. GRAND. BDWY. 4497.

CARS TO RENT WITHOUT DRIVERS. Twin 6 Packard, Cadillac 8, Studebaker 6, Marmon, Buick, Dodge, Fords and other cars. Rent to responsible parties by the hour, day or week. STILLWELL CAR SUPPLY CO., 944 S. Grand ave. 60297, Bdwy. 237.

TO LET— 5 AND 7-PASSENGER CARS WITH OR WITHOUT DRIVERS. CALL AT 953-55 SO. BROADWAY. BRISTOL TAXI CO., MAIN 6078. 12115.

TO LET—WITHOUT DRIVERS. NEW CARS. Studebakers, Hupmobiles, Dodges, Buicks, Essex, Overlands and Fords, speedsters, roadsters, touring car and deliveries; by the hour, day, week or month. PARSONS BROS., 116 W. Ninth, between Broadway and Main. Phone 11080.

AUTOS RENTED, WITHOUT DRIVER, BY Week or month only. Cadillacs, Marmons, Buicks, Hudsons, Kissel Kars. Open and closed models. PACIFIC AUTO EXCHANGE, 432 W. Pico st.

1920 FORD AND CHEVROLETS. Touring, Speedsters, Trucks. Rented without drivers, by hour, day, week. HASKIN'S AUTO LIVERY, 626 S. Grand. 64483.

NEW FORD TOURING CARS AND TRUCKS FOR rent by hour, day, week or month, with or without driver. Open day and night. 741 S. OLIVE ST. Main 729.

FORD CARS RENTED WITHOUT DRIVERS. 1920 coupes, tourings, speedsters, 75c per hr. up. BROADWAY FORD RENTAL CO., 913 S. Bdwy. (next to Blackstone's.) 12723.

NEW FORDS, ELEC. STARTERS, FOR HIRE without driver. C. & D. AUTO LIVERY. 800½ S. Spring. 14169.

WANTED—CONTRACT, DODGE DELIVERY CAR, ton truck, with driver, by week or month. Address B, box 151, TIMES OFFICE.

TO HIRE—AUTOMOBILES. OWNER DRIVES. $1.25 an hour. Sundays, $1.50. PHONE 55170.

CADILLAC LIVERY— Cars to rent by month, $150. Buicks, Olds, Hup. and Dodges. 1212 S. MAIN. 62012.

$1.25 PER HOUR, CLASSY BUICK SIX, COMPEtent lady driver. Phone 29804. (Sundays, $1.50.)

FIRST-CLASS CARS WITH COMPETENT DRIVers. Also reasonable rates. WEST 2538.

WINTON 6, TONNEAU WINDSHIELDS, TRIPS day, week, mo. Owner licensed driver. 599838.

NEW 1920 5-PASS. TOURING CAR, COMPETENT lady driver. $1.25 hour. 29394.

EXPERIENCED LADY DRIVER. BUICK CAR. $1.50 per hour. WEST 3721.

FIRST-CLASS FORD SEDAN, $1.25 PER HOUR. Owner licensed chauffeur. PHONE 557457.

90c HOUR UP. FORD TOURING. EXPERIENCED driver. VERMONT 5547.

NEW OVERLAND, CAREFUL DRIVER, LONG EXperience in Cal.; references. Rates. 21289.

FORDS WITHOUT DRIVERS. 50c PER HOUR. 712½ W. THIRD ST. Pico 3100 or 16606.

'19 FORD TOUR. CAR $1 HOUR UP, INCLUDing driver. WEST 1961. Also expressing.

CALL MR. BEEKS, OWNER AND DRIVER, Wilshire 1100, for 5-pass. touring car. $1 hour.

1919, 7-PASS. BUICK, CAREFUL LADY DRIVer, $1.50 per hour. 23476.

CHAUFFEUR OWNING 7 CHANDLER, LONG, short trips, low rates. SOUTH 4399-W, evenings.

FOR HIRE—GOOD DRIVER, NEW 5-PASS. CHEVrolet. $1.25 hour. Phone SOUTH 7132-J.

FOR RENT—FINE-LOOKING ROOMY 5-PASS. car, A-1 condition. Reasonable. 557894.

FORDS WITHOUT DRIVERS, 50c PER HOUR. 619 S. FLOWER ST. Phone 15327.

Auto Garages and Auto Storage.

TO LET—LARGE GARAGE, 1120 S. PICO ST.

Bicycles.

BICYCLE HEADQUARTERS. New and used bicycles, tires and supplies at money-saving prices. Expert repairing. PACIFIC CYCLE CO., 122 No. Main st.

TUNNEL CYCLERY, NEW AND SECOND BIcycle, $19 and up. Big tire sale, $1.63 and up. Special $4 tire, $2.50. Sundries and supplies guaranteed. Repair work. 823 WEST 3RD ST.

BICYCLE FOR SALE, FINE CONDITION, $11. L. WAGNER, 1504 Gardner st.

ANGELES BIKE SHOP, COLUMBIA BICYCLES; repairing specialists. 317 S. MAIN. Pico 355.

HORSES, MULES, [illegible] For Sale, [illegible]

FOR SALE— [illegible]

1 Boar, [illegible]
1 Boar, [illegible]

These are [illegible] year old, and [illegible] make room for our [illegible] Come and [illegible] will like them [illegible] boars.

[illegible]

POULTRY AND PET [illegible] For Sale, Exchange, [illegible]

Poultry and Poultry [illegible]

[illegible]

THURSDAY MORNING

Classified Liners.

HOUSES— For Sale. Miscellaneous.

The following subdivisions of this classification will enable Times readers to more quickly locate the houses they want to buy:

Miscellaneous. [illegible] houses in all sections of Los Angeles.]

West and Northwest. [illegible]

Southwest. [illegible]

East and Southeast. [illegible]

North and Northeast. [illegible]

Furnished. [illegible] Furnished Residences For Sale in all [illegible] of Los Angeles.]

[illegible]

$17,000. $17,000. [illegible] WILSHIRE RESIDENTIAL BARGAIN. $17,000. $17,000.

[illegible]

JOSEPH R. SCHILLER, [illegible] Phone 65887.

[illegible]

HORSES, MULES, CATTLE, ...
For Sale, Exchange, Wanted.

For Sale.

FOR SALE—
WHITLEY TU-TOCK-A-NU-LA RANCH.
Special price this week.
1 Roan, sired by Great Maid, by Great W...
1 Roan, sired by J. T.'s Cherry Grove...
These are promising young roans, ... year old, and are offered at a very low price to make room for our spring pigs. Come and look them over. We believe you will like them if interested in pure bred boars.
WHITLEY TU-TOCK-A-NU-LA RANCH.
Ventura Boulevard and Hambling Avenue. Phone Van Nuys 160-J. Van Nuys.

FOR SALE—IF YOU HAVE A HORSE ... to move call PICO 417, ... Experienced service.

FOR SALE—A PAIR OF 5-YEAR-OLD ... mules. S. H. WILSON, 402 W. 3rd st., ... Cal.

FOR SALE—GOOD HORSE AND WAGON ... Inquire at fruit store on Main st. opposite Library. OCEAN PARK.

FOR SALE—WHAT AM I BID FOR ... more burros in good fix? Address ... 307, TIMES BRANCH OFFICE.

FOR SALE—LIVE STOCK DELIVERY ... er. Prompt service. 15842. WEST ...

Wanted.

WANTED — UNLIMITED NUMBER OF ... and mules, wagons and harness ... and sold on installments. SAM WATKINS, E. Seventh st. Pico 417.

WANTED—TO BUY, UNLIMITED NUMBER ... horses and mules. M. PHELPS, ... st. Main 9426.

WANTED—MILCH, BEEF COWS, CALVES, ... B. FROEHLICH, 1343 Girard ...

WANTED—TO BUY OLD HORSES TO ... Highest prices paid. Phone PICO ...

POULTRY AND PET STOCK—
For Sale, Exchange, Wanted, Etc.

Poultry and Poultry Supplies.

FOR SALE—CHICKS EACH WEEK. Buy chicks electrically hatched and raised in OPEN AIR and SUNSHINE. 1-week-old, English strain R. I. Red chicks, 25c; 2 weeks, 30c; 4 and 5 weeks, 35c. MRS. ... 2611 W. Jefferson. West 3915.

FOR SALE—500 R. I. RED, AND ... wh. and br. Leghorn baby chicks ... cents each. Mammoth wh. Pekin baby ... cents each. Discount in 100 lots. ... CLEARING HOUSE, 3625 Central Ave.

FOR SALE — TODAY, BABY CHICKS, ... TORS, BROODERS AND POULTRY ... VISITORS WELCOME. PIONEER HATCHERY ... S. SPRING.

FOR SALE—EGGS FOR HATCHING FROM ... oughbred Rock, Red and Leghorn; ... and 2 roosters, Red and Minorca, for ...

FOR SALE—2 BEAUTIFUL LIGHT ... roosters, one year old. Mrs. ... stock, $6 each. 217 S. AVE. 20.

FOR SALE—20 BARRED ROCK TO... hens, all laying, fine hens. 73097 ... EIGHTH AVE.

FOR EXCHANGE—CHOICE BLACK ... hens, hatching eggs, for Planet ... ter or what? 71353.

FOR SALE—OR TRADE, FOR HENS, ... bred Rhode Island Red rooster for ... HOLLYWOOD 2247. 4326 Melbourne av.

FOR SALE—BABY CHICKS. FANCIERS' EXCHANGE, 640 S. Main st.

FOR SALE—BARRED ROCK HENS, ... Broadway. Phone LINCOLN 307.

FOR SALE—DARK R. I. RED EGGS ... setting. WEST 7153.

FOR SALE—SETTING HEN. PHONE ...

Ducks, Geese, Turkeys.

FOR SALE—TOULOUSE GOOSE EGGS ... stock, testing 90 per cent. fertile ... high large quantities. Phone BROADWAY ...

Goats, Milch, Etc.

FOR SALE—SELECT HERD MILK GOATS ... sell at once. Your price is my ... reasonable offer refused. Bring your ... LYMAN, 6041 Kennebec, 2 blocks ... ence at Alameda.

FOR SALE—CHOICE MILCH GOATS ... Buyer of entire herd can set ... reasonable offer refused. LYMAN, 60... Two blocks south Florence.

FOR SALE—4-QUART GOAT, 2 ... $100. 1642 W. 52ND.

Rabbits, Hares, Etc.

FOR SALE—AM COMPELLED TO ... EAST. IF DEAL IS CLOSED BY ... WILL LET IT GO FOR $3800. LOT ... PRICE WAS $5000. FRUIT RANCH ... 4 ACRES, ALSO FULLY EQUIPPED ... RABBITRY, ABOUT 350 FRUIT ... BUTCHES FOR 150 RABBITS, GRAPE... 3-ROOM HOUSE, 1-ROOM ... BROODER HOUSE. THIS IS BARGAIN ... CALL OR PHONE RUDOLPH HENRY, ...

FOR SALE—MUST SACRIFICE ALL ... bits, Flemish Giants, Belgians and ... lands; also butchers. Phone 148-B... 10804 INGLEWOOD AVE., near Len... glewood.

FOR SALE—OUR RABBITS, GUINEA... All varieties, heavy healthy pedigreed stock at reasonable prices. ... 3723 MONETA. Rabbit Farm. ...

FOR SALE—TWO FINE THOROUGHBRED ... Zealand does with young, 4 weeks ... S. AVE. 20.

FOR SALE—OR WILL TRADE FOR ... Two does, 1 buck and 2 litters of ... pens. Call quick. WEST 1829.

WANTED—BELGIAN HARES, 20c ... each. 20c pound. 329 S. ... OYSTER CO., phone 10451, Main ...

Dogs and Dogs at Stud.

FOR SALE—PEKINESE. SELLING OUT ... tire kennels of beautiful high bred ... from imported champion stock, ... call SOUTH 460.

FOR SALE—PEDIGREED POINTER ... pies. 440 N. WESTMORELAND.

FOR SALE—FANCY ENGLISH BULL ... cheap. 4213 S. GRAND. Phone ...

Cats.

WANTED—TO GIVE AWAY KITTY ...

Wanted.

WANTED—PULLETS, HENS, RABBITS, ... setting hens; also baby chicks, ... and turkeys. 3625 CENTRAL AVE. ...

WANTED—ALL KINDS POULTRY; ... anywhere. South 4461. 2300 ...

WANTED — BEES, 1 TO 20 ... Phone 73722. 2902 HOBART BLVD. ...

WANTED—SETTING HENS. CALL ... 2297.

WANTED—POULTRY, L. A. POULTRY ... Central ave. South ...

HOUSES—
For Sale.
Miscellaneous.

FOR SALE—
S.W., NEAR WESTERN
$500 CASH.
6-room bungalow, hardwood floors, ... features, cement porch, only ... recently decorated, can't be beat ... $4250; $500 cash, $40 per month ... interest.
THE McCARTHY COMPANY, ... Eve. West 4963. 631 Union Oil Bldg. ...

FOR SALE—$5500, BUNGALOW, ... decorated by artist, fine location, ... residence, ...
$5250—Completely and elegantly furnished ... neighborhood.
$4500—Modern bungalow, about ... from Vermont ave.
$4245—Bargain, modern bungalow, ... large chicken house and garage, ... den; 200 strawberries ... No. ...
$3000—A scrap, double bungalow ... furnished. ...
For information call House Dept. ... LAND CO., 306 W. Ninth st. ...

FOR SALE—NEARLY FINISHED 5-... ern house, living, dining, 2 bedrooms, ... bath, laundry, screen porch, ... one acre most fertile soil in ... 4½ blocks from car; city water ... of country water in abundance; ... right, small down payment ... for today. Tract office end ... SOUTHLAND HOME CO., 701 American ... Telephone 13521. ... Blvd., San Gabriel.

FOR SALE—144 S. HARVARD BLVD. ... OPEN FOR INSPECTION 1 TO 5. SOMETHING DIFFERENT. This attractive colonial home, ... built six months ago, ... ing room in genuine mahogany, ... bedrooms, each room ... radiators, ... hardwood floors ... BARNETT, HEINSEN & BRADBURN, 515 North Western ave. ...

FOR SALE—TERMS LESS THAN RENT. Exceptionally well-built strictly modern ... bungalow; west Adams district ... ready for occupancy; hardwood floors, ... floor furnace, 3 bedrooms, ... ished in white; linen closets, ... paper, white enamel, ... lot 50x150. Double garage ... Only $4500 ... 419 Security Bldg. ...

FOR SALE—LARGE 6-ROOM ... highly fertile soil, ... Alhambra, ... es cobblestone trimmed ... white stucco finish; ... electricity; magnificent ... down payment, liberal ... HOME COMPANY, 701 American ... ephone 13521.

FOR SALE—$5250, BARGAIN, ... chalet located ... front. This home ... appreciate this. ... call to see this. ... KELD & MASON, ...

FOR SALE—BEAUTIFUL ... nial, most artistic home ... front; 50x150; tile bath ... room; sleeping porch ...

FOR SALE—5-ROOM ... from West Adams, ... d inside and out. ...

FOR SALE—OWNER LEAVING ... two 5-room bungalows ... built-in; $1000 cash ...

Classified Liners.

For Sale.
Miscellaneous.

The following subdivisions of this classification will enable Times readers to more quickly locate the houses they want to buy:

Miscellaneous.
[Houses in all portions of Los Angeles.]

West and Northwest.
[All west of Main street, Jefferson street ... Wilshire, Westlake, ... Los Feliz ...]

Southwest.
[South of Jefferson street and west ... Manual Arts, Angelus ...]

East and Southeast.
[All east of Main street and south of ... Heights, etc.]

North and Northeast.
[All north of Mission road and Elysian Park, Garvanza, East Los Angeles.]

Furnished.
[Furnished Residences For Sale in all ... localities.]

... A BEAUTIFUL NEW HOMES. ... FOR INSPECTION TODAY.

... Large 10-room white plaster residence, finished in solid mahogany ... beautifully stained ... 3 tiled baths, ... maid's room and ... laundry ... Call owner, V. ... McCARTY, 64175. Evenings ...

... White Italian plaster villa, of 8 ... rooms, finished in solid mahogany ... tiled bath and tiled ... to tip of doors. Call ... see this place. Or phone ... R. T. SCOTT, Bdwy. 5257. Evenings 36742.

... Another large, new 7-room white ... colonial bungalow, beautifully ... finished inside. Go out Santa ... Monica blvd. to tower, then 3 ... blocks further north to Afton. ... is in ornation call ... T. J. DRAKE, Bdwy. 5258.

... F. R. ALTHOUSE COMPANY, REALTORS. Bdwy. 5257. ...-4 Story Bldg.

$17,000. $17,000.
WILSHIRE RESIDENTIAL BARGAIN.
$17,000. $17,000.
... one of the most desirable homes ... north of Wilshire and west of ... 10 rooms, 3 tiled baths, tiled ... four bedrooms, two maid's ... arrangement is perfect, and ... mahogany finish, and best ... in living-room, dining-room, ... which are arranged across ... large sun and fern room, ... breakfast-room ... morning sun; altogether ... best homes in the city, can be ... owner's family has ... further need for ... the price, only $17,000, and ... you will marvel at ... you should see this one if you ... No inflated values here.
JOSEPH R. SCHILLER, ... Bldg. Phone 63887.

$12,000.
... PLASTER HOME ... GRAMERCY DRIVE.
... of eight rooms, finished in solid mahogany downstairs, old ivory up. Very ... decorations in ... beautiful large ... upstairs, with ... and double closet. ... bathrooms and ... basement with ... controlled from both ... federal auto ... 75-ft. lot with ... an exceptionally ... at a very attractive ... FOR INSPECTION DAILY. HUBBARD-EVANS-HOIT, WILSHIRE AT MANHATTAN. 560691.

$9000.
... HOLLYWOOD BUNGALOW.
... attractive 5-room house in ... Santa Monica blvd. ... built-in features. ... may be bought for $1250 ...
WRIGHT-CALLENDER-ANDREWS CO., Residence Property Dept. ... Hill st. M. 8040. Established 1897.

... BEVERLY HILLS, HAVE JUST ... A BEAUTIFUL 6-ROOM HOUSE, ... LIVING-ROOM, ... BREAKFAST-ROOM, KITCHEN AND TOILET ON FIRST FLOOR. ... BEDROOMS AND LARGE ... SECOND FLOOR. LARGE ... AND WATER HEATER. ... GARAGE. LOT 95x145; ... THE BEST IN BEVERLY ... ON THE MAIN BOULEVARD ... THIS PLACE WAS BUILT ... AND MAID, IT'S A DREAM. ... A SMALL ELEGANT HOME. ... OVER. THE PRICE ... PARTICULARS SEE ... LOUIS F. BENTON, BUILD... HOMES, 1500 LAUREL AVE.

... MODERN HOME, FOR LESS ... BUILD HOUSE. IMMEDIATE ... INTERIOR NEWLY FINISHED ... LARGE SLEEPING PORCH, ... LOT 50x150. FINE TREES, ... PALMS, BETWEEN WESTERN ... CALL BETWEEN 9 AND 2 ... W. 28TH ST.

... HOLLYWOOD BEAUTY. ... INSPECTION DAILY. ... CORNER SPAULDING ... LONGPRE. ... bungalow on a 50-foot ... finished and ready to move ... foothills and has a ... of the mountains. Drive ... for this wonderful buy. ... go quick. $1000 ... HEINSEN & BRADBURN, ... Western ave. 560787.

... offered, at a bargain, 7-room ... that money procures ... Solid granite ... mantel and fireplace, ... or music, dining, breakfast ... and cooler; laundry ... with three large closets ... oak floors, built-in ... all in leaded glass. Location one block ... from street car and ... neighborhood. Fruits, ... A-1. ... 21ST STREET.

... RESIDENCE, LOT 75x ... property. Price $3200. ... double house, rent... ... and a 2-room house ... garage. Price ... balance to suit. No. ... W. Adams car line. ... $5000 ... Terms. No. 53. Mr. ... 233 Story Bldg.

... FROM OWNER, $6000. ... worth $6500; 6 large ... and white enamel. ... floors all rooms, ... perfect condition; ... Western ave. car to ... HOBART BLVD. Open for in-...

... EXCELLENT SEVEN- ... and dining ... bath, kitchen ... mahogany and enamel. ... home. Price a ... COMPANY. ... Bldg. Pico 302.

... MODERN BUNGALOW ... ready for occupancy ... acre of ground, paved ... electric lights; near car ... San Gabriel car to ... Southland Home Acres ... HOME CO. ... 13521.

... ACRE WITH 7-ROOM ... BEARING FRUIT ... LINE, ABOUT 2 ... PARK HEIGHTS. ... COUNTRY HOME AND ... IF SOLD AT ... INFORMATION CALL ... J. A. BYRENS.

... BEAUTIFUL NEW ... and dining room, ... 2 lovely bedrooms, ... and screen porch. ... COMPANY. ... Pico 302.

... NEAR NEW ... WILL TAKE BUNGALOW. ... IN EXCHANGE. SEE ... REALTY CO. ... 411 S. HILL ST.

... BEAUTIFUL VER... ... fireplace, ... bath and ... upstairs. ... room down-... floors, ... fruit ... W. 30TH ST.

HOUSES—
For Sale.
Miscellaneous.

FOR SALE—
FINE WILSHIRE CHALET.
NINE-ROOM BARGAIN.
$9000—Four bedrooms, den and breakfast room, two baths, hardwood floors, furnace, water heater, etc. Lots of porch room. Wide paved street, high ground, among fine homes and one of the very best locations; there being every convenience at hand in way of stores, school, etc. Owner out of town great deal, says sell.

HANDSOME KINGSLEY DRIVE HOME, NORTH OF WILSHIRE.
$11,000—A delightful 8-room 2-story house, only few years old, at a sacrifice. Maid's quarters with bath on first floor, 3 fine sleeping rooms with bath on second floor. All hardwood floors, gas furnace and water heater. Finish and decorations very best of taste. Surrounded by other handsome homes. This is not an ordinary house.

BEAUTIFUL WILSHIRE HOME, JUST OFF THE BOULEVARD.
$16,000—Handsome, new, 9 rooms, built a few months ago. Large reception hall, library, breakfast room is charming. Four fine bedrooms and two baths. This is one of those delightfully livable houses that are so hard to find. Wide paved street, high ground and surrounded by other handsome homes. I will be glad to show you this at your convenience. Built for a home.
ARTHUR S. BARKER CO.
Phone 64270. Trust & Savings Bldg. Res. 560491.

FOR SALE—
JUST FINISHED, $5000.
CLASSY COLONIAL HOME WITH PATIO.
Only possible at this remarkable price by our having made large building material contracts months ago. Six rooms, two bedrooms, a breakfast-room and a delightful dining-room, with French doors opening onto patio; the living-room is attractively decorated in modern, soft, harmonious effects, and indirect lighting fixtures; both mantel and buffet are massive and beautiful in appearance. The lawn is in both back and front. Garage with cement floor and driveway; high, sightly lot; compare it with any $7000 home you have seen; make small payment and take possession, balance like rent. Call or phone.
ANGELES MESA LAND COMPANY,
Owners and Builders.
433 S. Hill st. 66015.

FOR SALE—
$9500.
A GENUINE BARGAIN. Owner leaving city at once and must sell beautiful home located in West Adams section on Normandie. 9 rooms, large living-room with fireplace, music room, dining-room, breakfast room and kitchen downstairs; four large bedrooms, bath and sleeping porch upstairs. 60-foot frontage. Garage for 3 cars, cement driveway. 2626 S. Normandie. Open all day. Come out, for we will sell quick for cash, or phone MR. ALNUTT, 60817, for information.

FOR SALE—$5000, VERY FINE 7-ROOM BUNGALOW. Building alone could not be duplicated at this price. Hardwood floors throughout. Built-in features everywhere. Disappearing beds in den, full-length beveled mirror and built-in cabinet entire side master bedroom; sleeping porch; gem of a breakfast room with individual buffet. Cement porch front and side. Garage. Fine residential section, southwest. Call 23499; evenings, 77110.

FOR SALE—
Duplex House.
Hollywood.
For 2 or 3 families, 5 rooms and bath downstairs, 5 rooms, sleeping porch, baths and extra kitchen upstairs, hardwood floors, all modern, large lot 50x170, plenty bearing fruit trees, 2 separate garages. North Kingsley drive. Bargain price $8000. Good terms to responsible people.
CHARLIE LEONARD,
532 Byrne Bldg., 3rd and Bdwy. 15405.

FOR SALE—BEST BUY IN HOLLYWOOD; BEAUTIFUL 7-room Swiss chalet, excellent location, 3 large bedrooms, plenty of closet room, spacious reception room with fireplace. Dining room paneled, with plate glass buffet, den or library, kitchen, bath. Oak floors. Lot 60x176. A genuine sacrifice. Not just talk. We will sell cheap.
GRANT McCARTNEY COMPANY,
939 Merchants National Bank Bldg. Pico 302.

FOR SALE—
North Wilshire Bungalow.
$6500.
House hunters who are looking for a nice, comfortable bungalow of 6 rooms, with three bedrooms, in a beautiful location, at the bargain price of $6500, $3500 cash, balance $35 per month.
Call for information at 138 N. KINGSLEY DRIVE. Phone 56350.

FOR SALE—
$1000 BELOW VALUE.
ONLY $4650, VERY EASY TERMS.
Choice of two artistic new colonials, 5 large rooms and breakfast nook, hardwood floors throughout, large buffet, writing desk, bookcases, beautiful tiled mantel, exquisite lighting fixtures, garage, cement walks and drive; lots 50x150, with parking. Wonderful view. The location is particularly fine and very close in. For appointment to inspect call OWNER, 579055.

FOR SALE—HEART OF HOLLYWOOD, NORTH of boulevard; beautiful six-room colonial, one that is built and decorated right, three sleeping rooms, breakfast room, living and reception room. Tile bath and kitchen. Oak floors, scenery and location unsurpassed. An ideal home for the people that exact the best at the right price. A snap.
GRANT McCARTNEY COMPANY,
939 Merchants National Bank Bldg. Pico 302.

FOR SALE—WE ARE BUILDING AN ATTRACTIVE 3-room California house for $500; located on SOUTHLAND HOME ACRES, where most desirable homes and poultry ranches are being made by the score, richly fertile soil. Abundance of water, every modern convenience. Take San Gabriel car to end of line, where auto will be waiting for you every day. SOUTHLAND HOME CO., 701 American Bank Bldg. Telephone 13521.

FOR SALE—
$2800. $2800.
FOUR-ROOM MODERN BUNGALOW.
OAK FLOORS.
GOOD LOCATION.
TERMS.
Mr. Brownlee.
H. B. ESHLEMAN REALTY CO.,
Pico 864. 1st and 2nd Floors, 345-7 S. Hill.

FOR SALE—HEART OF HOLLYWOOD. BEAUTIFUL six-room bungalow, view and location incomparable. Reception and dining room, two bedrooms, breakfast room. Has all built-in features. Oak floors. Garage. A genuine snap. Terms.
GRANT McCARTNEY COMPANY,
939 Merchants National Bank Bldg. Pico 302.

FOR SALE—SOUTHWEST: EXCELLENT SIX-room bungalow, completely furnished, living and dining room, breakfast room, two bedrooms, large kitchen, bath. Has all built-in features. Oak floors. Fruit and flowers. Good value for $4750. Terms.
GRANT McCARTNEY COMPANY,
939 Merchants National Bank Bldg. Pico 302.

FOR SALE—
$4000—8-ROOM MODERN HOUSE.
242 E. Avenue 41. Lot 45x150.
61553. WOOD & BRENT. 66188.
713 Lankershim Bldg. Third and Spring.

FOR SALE — TWO 4-ROOM MODERN HOUSES on one lot, I own adjoining lot, making property 100x160; suitable for bungalow court; $8500 for this frontage; or $5500 for the two houses and 50 feet. Reasonable terms. 117 A and B. S. Avenue 64, Garvanza. BIRNEY DONNELL, owner, 1209 Haas Bldg. 13240.

FOR SALE—
South Pasadena,
Houses,
Lots,
Acreage.
CHAS. W. MANWARING. Phone 351282.

FOR SALE—A BARGAIN. HAVE MOVED OUT OF city. Will sacrifice 6-room bungalow located on Lorena Heights. Three sleeping rooms, hardwood floors; all improvements in. Only $2600.00 if taken quick. W. G. BISHOP, owner, R.F.D. 12, BOX 372, Los Angeles, Cal.

FOR SALE—DANDY LITTLE BUNGALOW, FOUR rooms and bath, furnished, ready to step into. Beautiful high location in lovely Eagle Rock Park district. 5c car fare. A buy. Will give immediate possession. $1700. HARRIET B. LLOYD, 703 Story Bldg. 64301.

FOR SALE—10-ROOM HOUSE, LOT 50x150, ON paved street, in business center of Garvanza. See house at 6312 Pasadena ave. The property is underpriced at $5000, but will be sold at that price to close an estate. BIRNEY DONNELL, Administrator, 1209 Haas Bldg. 13240.

FOR SALE—PASADENA BUNGALOW, MODERN, H.W. floors, floored attic, fireplace, white enameled kitchen and bath, garage, lot 60x135. Highest location, newly painted inside and out. $3200. $500 down. Call at 1147 SOUTH WESTLAKE.

FOR SALE—MODERN, NEWLY FINISHED 5-room house, built-in features, water heater, fireplace, screen porch, vegetable garden, lawn; nice street and neighborhood; near Goodyear rubber plant. Unusual bargain, $3000; part cash; terms. 1621 E. 40TH ST.

FOR SALE—6-ROOM NEW COLONIAL BUNGALOW in South Pasadena. This is an extraordinary house and a fine location. Price $8500. Pay $1000 cash and the balance easy terms. See LEVY & FOX, 614 So. Spring st. Bdwy. 8420. Main 4100.

FOR SALE—7 LARGE ROOMS AND BATH, AND extra toilet, built-in features, 3 screen porches now used for two families; near Echo Park and Inspiration Point. $4700. $1500 cash. Telephone Wilshire 956. Address 811 N. BELMONT AVE.

FOR SALE—$3750; TERMS, $1750 DOWN, BALance straight mortgage, 7 per cent. An unusually good 5-room bungalow, southwest, hardwood floors, cement porch, garage. Possession 10 days from completion of deal. Call 23499, evenings 77110.

FOR SALE—
LOOK, BUYERS!
Nine-room house, modern, centrally located. Worth $5000. Will take $3800 for quick sale. Terms. Phone WARREN, 65768.

FOR SALE — 5-ROOM MODERN BUNGALOW, close in, hardwood floors, good neighborhood, immediate possession, $3250. Call mornings. Buy of J. E. SNEAD, owner, 634 W. 41st st. Pico 2859.

FOR SALE—AN ELEGANT RESIDENCE AT 75 per cent. of its value. Good neighborhood. Best of car service. Corner S. Broadway and 38th sts. Terms.
W. P. ROBERTS, Phone 60632.

FOR SALE—$12,500, A BARGAIN, LARGE LOT, with good 10-room house, in vicinity of Ninth and Valencia; a home, an investment; will not depreciate, but enhance in value. Call 212 GRANT BLDG.

FOR SALE—TWO NEW HOUSES, 4 ROOMS EACH, 2 garages, 11 blocks from courthouse. $9000. Also three houses on same lot 12 blocks from courthouse, $5500; terms.
M. LONG, NORWALK, CAL.

FOR SALE—NEAR 24TH ST. AND CENTRAL ave. One 10-room duplex, 1 4-room and 1 3-room house on large lot, good income. $6500. This is a buy. See M. D. FOX or J. L. LEVY, 614 So. Spring st. Bdwy. 8420 or Main 4100.

FOR SALE — $2800 CASH. 8-ROOM MODERN dwelling worth $4000.00. Needs some repairing. Large lot above Colorado Boulevard, on best avenue. CHARLES SOULTS, No. 133 North Central Avenue, Eagle Rock, Cal.

FOR SALE—9-ROOM HOUSE, MODERN, LAWN and trees, worth $5000. Will take $3800, $2050 cash and $1750 on time. 65768. R. A. WARREN.

FOR SALE—5- ROOM BUNGALOW, PARTLY FURnished, Rose Hill, lot 60x200, only $2800; $500 cash, balance like rent. See lot, McKINSTRY, 305 S. Hill.

HOUSES—
For Sale.
Miscellaneous.

FOR SALE—
$3850.
DECIDED SACRIFICE.
I am the owner of a six-room bungalow, 1½ blocks south of Adams and Normandie, on a high-class street. House finished in old ivory throughout, has 3 bedrooms, basement, garage, alley. Is vacant, immediate possession can be given. I must sell this at once, hence this sacrifice price. Call OWNER, West 3835.

TO LET—
BEAUTIFUL PATIO BUNGALOW,
918 THIRD AVE.
OPEN FOR INSPECTION 2 to 5 P.M.
Be sure to see it. Three large bedrooms, large living and dining room finished in ivory with mahogany trim. Mahogany paneled doors, wonderful kitchen and bath with shower. Nothing to equal it in the Wilshire district. See it today, don't wait.
BARNETT, HEINSEN & BRADBURN,
515 North Western ave. 560787.

FOR SALE—
Double cement bungalow on E. 31st st., 3 rooms and bath, and 2 wall beds on each side; 4-room house in rear; all rented. Lot 40x130. This will bring $100 per month income on a $7000 investment. This is the first time this property has been offered for sale and we consider it one of the best buys on the market.
G. C. BURTON & CO.,
Real Estate Brokers,
1037 Merchants National Bank Bldg.
Tel. 13469. Vermont 5721.

FOR SALE—
BRAND NEW
COLONIAL BUNGALOW.
Seven good rooms and bath, just completed by owner for his own home and ready to move right into. Owing to unforeseen circumstances it must be sold at once. This is good and worth more than the price asked. $7250; terms can be arranged. To see this phone Pico 656, MR. JONES, or call at 410 Van Nuys Bldg.

FOR SALE—BEAUTIFUL 7-ROOM SWISS CHALET completely furnished; one of the most beautiful homes in the Wilshire district. This home is elegantly furnished and will be sold at a sacrifice. Price is $12,750. Will give terms. Located at 137 S. Oxford. Will be open for inspection from 10 a.m. to 5:30. Don't fail to see this today. For appointment call 15530.

FOR SALE—BY OWNER, 5-ROOM BUNGALOW, located at 1260 E. 48th st. Has just been decorated inside and out, and put in first class condition and is just as good as new. Price $3500; $500 cash, balance monthly. Go and look at this house and telephone me, Pico 2894, or call at SUITE 315, Title Insurance Bldg. No agents.

FOR SALE—
No matter what price, style or location of a home you want, we believe we can supply it. A courteous salesman with machine is ready to show you.
E. L. McCORMACK & CO., 410 Van Nuys Bldg.
Phone Pico 656 for appointment.

FOR SALE—NEW COLONIAL BUNGALOW, ARTISTIC every respect, value $5500; sacrifice $3700; $1500 high-class furniture, only $475. 1511 RIALTO BLVD., Venice. Owner, 10759, room 10.

FOR SALE—BY OWNER, $8500, RESIDENCE, 2866 Leeward ave., Wilshire district, 8 rooms, 2 baths, maid's room, sun parlor, double garage. Lot 55x165.

FOR SALE—IMMEDIATE POSSESSION. WILshire bargain. 7-room modern bungalow, beautiful street, $6500. $2000 cash. 184 S. Mariposa. Open for inspection. 61334.

FOR SALE—$
1086 West 34th st., just east of Vermont. Five-room house with bath.
OWNER, 62614.

FOR SALE—NICE HOME, 6TH AVE. AND 25TH, northwest corner, 8 rooms, good condition, large lawn; worth $11,000; make offer. OWNER, 62614.

FOR SALE—OWNER LEAVING CITY. Will sacrifice modern 5-room bungalow. Only $4000, $1000 cash, balance $30 month. OWNER on premises, 4708 S. Van Ness. Pico 3704, 72112.

FOR SALE—$750 CASH. Balance easy. Six-room home, garage. Only $3750 for quick sale. 1206 W. 38th st. Tenant will show. PICO 3704 or 72112.

FOR SALE—BEAUTIFUL HOME, 7 ROOMS, GArage, exclusive district; immediate possession; $7500. 1625 S. WILTON PLACE.

FOR SALE—$4000, BEAUTIFUL NEW 5-ROOM bungalow. Owner, 227 N. SEVILLE AVE., Huntington Park.

FOR SALE—¼ ACRE, NEW 3-ROOM HOUSE, paved street; $1750, ¼ cash. 517 LISSNER BLDG. 63851.

FOR SALE—$2100, LOT WORTH $2500, HOUSE worth $2000. All for $2100. Call at 1457 TEMPLE ST.

FOR SALE—POSSESSION AT ONCE, 5-ROOM modern home, 5 rooms, Boyle Heights. Terms. OWNER, BDWY. 538.

FOR SALE—FROM GARRET TO CELLAR IN ONE day, windows cleaned, 10c and 15c; rugs 50c; floors waxed, $1 up. ACME CLEANERS, Pico 1680.

FOR SALE—$3500, TERMS AND IMMEDIATE possession, 5-room modern bungalow, 3047 W. 12th st., near Western. T. L. CHAPIN, 123 S. Broadway.

FOR SALE—$25 DOWN, $10 MONTHLY, HILLside home. E. K. LEE, General Delivery.

FOR SALE—$5750, SNAP, 38TH NEAR MONETA, good neighborhood, 6-room modern residence. HUBBARD, 305 Citizens Bank Bldg. 62895.

FOR SALE—5-ROOM BUNGALOW, MODERN IN every respect. 1150 E. 53RD ST. Call after 6 p.m.

FOR SALE—4-ROOM FURNISHED BUNGALOW, garage, price $2400; Ford in part payment. Balance easy terms. 7720 WALNUT DRIVE.

FOR SALE—MODERN 6-ROOM BUNGALOW, $4400 cash. 1397 W. 38TH PLACE.

FOR SALE—6-ROOM MODERN COTTAGE, PICO Heights, $3000. Immediate possession. 71035.

FOR SALE—STOP PAYING RENT. $200 HANDLE 4 and 5-room bungalows. 308 LISSNER BLDG.

FOR SALE—BUNGALOW LOTS, HIGH GROUND, 4 blocks. L. A. high. Will finance bldg. MILLER, owner, 316 Security Bldg. 62885.

FOR SALE—ELEGANT HOME IN BEVERLY Hills. BEVERLY HILLS REALTY CO., 559249.

FOR SALE—HOUSE AND LOT AT 3454 SABINA ST. Write H. W. HAWKINSON, Upland, Ca.

FOR SALE—$2800. MODERN 4-ROOM COTTAGE. $500 down. 626 W. 34TH.

FOR SALE—4 FLATS, W. 11TH, $7500. ADM. sale. 11110. Eve. HOLLY 1551.

FOR SALE — $7000, 8-R., 1½-STORY BUNG., 2 baths, near Westlake Park. BAIERSKI, 65888.

FOR SALE—MODERN 6-ROOM BUNGALOW, sleeping porch and garage. Vacant. GAR. 938.

West and Northwest.

FOR SALE—
"CHAPMAN BUILT."
WHITE CEMENT High ground, located among
SPANISH CLAY Aristocratic homes.
TILE ROOF 4 bedrooms and sleeping porch. 2 tiled baths, tiled needle shower. Maid's quarters with bath. Double garage with man's quarters.
Living and dining-room in Tobasco mahogany; library in Spanish oak. All walls canvased, finished in lead and oil. Lawn, garden and ... Lot 75x155. An elegant home for $25,000. Cannot be duplicated in the city at that price. Terms can be arranged. Phone for appointment. WILSHIRE 4894.

FOR SALE—GREAT SACRIFICE. OWNER SICK in hospital. Read this. Wilshire district; brand-new 8-room colonial; very artistic; finished in oil; handsome home; best hardwood floors; lot 50x171; built by owner. Circumstances compel him to raise $2000 immediately. This can't be duplicated under $10,500; only $8000 this week. Take W. 11th-street through car to 1111 DELAWARE AVE. See me today.

FOR SALE— BY OWNER.
NEW 6-ROOM BUNGALOW.
WILSHIRE DISTRICT. EVERYTHING COMPLETE. COMBINES BEAUTY, COMFORT AND REAL VALUE.
THE BRIGGS CO.,
11685.

FOR SALE—
North Wilshire Snap.
416 North Harvard.
Six rooms, bath, 2 bedrooms, den, hardwood floors, all built-in features, fireplace, fruit trees, garage with cement drive, all modern and very elegant. Fine view of foothills. Built for home 4 years. Owner leaving city. Sacrifice price $6300. Terms, $2500 down.
EDWARD J. WAGNER,
Phone 11915. 1022 Black Bldg., 4th and Hill.

FOR SALE—BUY DIRECT FROM THE OWNER. I want to sell and sell quickly, my new 2-story, 10-room, white plaster residence, which I just completed, on a large east-front lot in the heart of Wilshire. Solid mahogany finish downstairs. 3 tiled baths and tiled sink, 4 large bedrooms. Maid's room and bath downstairs. Special price this week for quick sale. Call 64175. Evenings, WIL. 5814.

FOR SALE—BY OWNER. EXCEPTIONALLY WELL built attractive 2-story home. 7 rooms, bath, sleeping porch, all conveniences. 4 bedrooms, each with dressing room attached. Also 1 large unfinished room. Back yard well-parked. 4 full-bearing fruit trees. Priced $8000 for quick sale. $5000 cash will handle. Phone WEST 1306 for appointment.

FOR SALE—
$1000 DOWN—N. HARVARD—$1000 DOWN.
Wilshire District.
Beautiful 6-room Belgian type bungalow, garage and large lot. Finished in white and ivory. Large rooms. Right up to the minute in every way. Just completed for owner. Good reason for selling. PHONE 63885.

FOR SALE—7-ROOM, TWO-STORY HOUSE, sleeping porch, large concrete basement. Lot east front. 213 N. BURLINGTON AVE., $4500. TERMS. Will take clear lot to $1250. Consider cash offer. OWNER, 245 N. UNION AVE. Tel. 53809.

FOR SALE—SACRIFICE. BEAUTIFUL MODERN residence near Westlake Park, 8 large rooms, elegantly furnished, or unfurnished; sleeping porch, garage, built-in features, furnace, fireplaces. Select neighborhood. $10,000. 1912 OCEAN VIEW AVE., near Westlake ave. Phone 53430.

FOR SALE—WILSHIRE DISTRICT.
Modern bungalow 6 rooms, 3 bedrooms, hardwood floors, built-in features, big lot, garage; everything complete, ready to move in. Look at 110 N. KINGSLEY DRIVE and phone West 918 for particulars.

FOR SALE — BARGAIN, INCOME PROPERTY. Dandy 5-room house, hardwood floors, built-in features, large basement, everything up-to-date. Close in, 10 minutes from town, large lot, $4000, cash or terms. 1014 BARTLETT ST.

FOR SALE—BEAUTIFUL, NEW 5-ROOM COLOnial bungalow, all built-in features, breakfast nook, etc., large garage, fine lot, in popular North Wilshire district. Cash or terms. 336 N. NORMANDIE AVE. Phone 568423.

FOR SALE—BEST BUY, ARLINGTON HEIGHTS, 6-room cottage, hardwood floors, all conveniences, lot 50x150. 1531 2ND AVE. 73530.

HOUSES—
For Sale.
West and Northwest.

FOR SALE—
JAMES J. DONAHUE
Offers
LOS ANGELES GREATEST SACRIFICE.
!!BARGAINS!! 50C ON $1.00.
CALL AT 3700 WILSHIRE BLVD., COR. SERRANO.
BEAUTIFUL PELLISSIER SQUARE.
Don't wait. Phone Wilshire 144. 560521.

$6500— TERMS, $1500 DOWN.
A rambling bungalow on N. Serrano, 3 bedrooms. The balance of purchase price being $60 per month, including interest. Fine garage. See this today.

$7650— COLONIAL BUNGALOW on Wilton. Large living and dining-room, 3 spacious bedrooms. A REAL BARGAIN.

$10,500— WILSHIRE'S FINEST BUNGALOW. This home was built by day labor, finished in genuine Tobasco mahogany and ivory; living-room extending across entire house; Bachelder tile fireplace, beautiful dining-room, dainty breakfast-room, 3 spacious bedrooms with 2 tile baths, large garage, building for servant on rear of lot. Beautiful garden. This price includes draperies and hangings.

$13,500—
White plastered home, ½ block off Wilshire; large living and dining-rooms, breakfast-room, maid's room and bath, 3 bedrooms and sleeping porch. See this immediately.

$20,000— INCOME.
If you are looking for an investment as well as a home let us show you without a doubt the most beautiful DUPLEX HOUSE in the Wilshire, SPANISH TYPE. Each house consists of 7 rooms, 3 bedrooms. See this at once.

JAMES J. DONAHUE,
REALTOR,
3700 Wilshire Blvd., corner Serrano.
Wilshire 144. 560521

FOR SALE—
$25,000
WILSHIRE
10-ROOM RESIDENCE.
This pretentious home on exclusive Ardmore, close to Wilshire blvd., is offered for prompt acceptance. Contains 4 bedrooms, 2 tile baths. Wonderful woodwork. Maid's room and bath. Double garage with man's room. Lot 75x150. We recommend this as an excellent purchase.
WRIGHT-CALLENDER-ANDREWS CO.,
Residence Property Dept.
Wright & Callender Bldg.,
10745. 403 S. Hill st. Main 8040.
Established 1897.

HARVARD BOULEVARD.
CREAM OF THE WILSHIRE DISTRICT.
Beautiful 11-room home on Harvard blvd., between 5th and Wilshire. Five large bedrooms finished in white enamel, two baths, upstairs. Large hall, living-room, dining and breakfast-room, pass-pantry, kitchen and maid's room with bath, gas furnace and automatic heater. Double garage with laundry. Lot 60x150. This place could not be duplicated for $20,000. For a quick sale the owner will take $16,500 on easy terms.
A. M. BONSALL,
With
W. W. MINES & CO.
60478. 631 S. Spring st. Main 2875.

FOR SALE—
$11,500.
LAFAYETTE SQUARE DISTRICT.
This is a 2-story, 8-room residence. Includes 3 large bedrooms and sleeping porch. Interior finish old ivory and mahogany. Materials and construction best that money could procure. Decorations in excellent taste. Good garage. Lot is 50x172. High and sightly. An unusual offering.
WRIGHT-CALLENDER-ANDREWS CO.,
Residence Property Dept.
Wright & Callender Bldg.,
10745. 403 S. Hill st. Main 8040.
Established 1897.

FOR SALE—
SWISS CHALET
AT
229 SOUTH HARVARD.
NEAR CAHUENGA SCHOOL.
AN UNUSUALLY WELL-BUILT HOUSE. THE ARRANGEMENT OF THE ROOMS DOWNSTAIRS IS VERY UNIQUE. THE WOODWORK AND BUILT-IN FEATURES ARE DIFFERENT. THE PRICE IS PRACTICALLY YOUR OFFER. RIGHT AROUND THE CORNER FROM THE BEST SCHOOL IN THE CITY. DON'T DISTURB THE TENANTS. YOU MUST SEE US AT ONCE IF YOU WANT THIS. HURRY.
HUBBARD-EVANS-HOIT,
WILSHIRE AT MANHATTAN.
560691.

FOR SALE—
BEAUTIFUL VICTORIA PARK RESIDENCE, $15,000.
The wonderful hardwood interior finish in this 12-room residence will delight you. Living room in Juana Costa mahogany, dining room in quarter-sawed oak, with most handsome buffet imaginable, music room and den in mahogany. Two bedrooms upstairs are finished in birdseye maple, two in white enamel, 2 baths and sleeping porch complete the upstairs. Maid's room and breakfast room downstairs. Large porches. Double garage with man's room above. If you are in the market for a large modern residence, by all means see this one with us. Call Mr. Serf, with
AVERILL-WEYMOUTH CO., Inc.,
EXCLUSIVE AGENTS,
BROADWAY 8043. 725 S. OLIVE ST.

FOR SALE—
FURNISHED BUNGALOW,
NORTH WILSHIRE.
$6000.
MODERN FIVE ROOMS AND BATH. WHITE ENAMEL FINISH. NEWLY DECORATED AND PAINTED. A REAL SNAP. CALL MR. BERGER.
GILES & LAACK,
SELLERS OF FINE HOMES,
608-11 HAAS BLDG.,
60549. SEVENTH AT BDWY. BDWY 2556.

FOR SALE—
SACRIFICE—For Quick Sale—SACRIFICE.
I have been caught by advancing costs. I must sell my new 8-room, 2-story colonial at cost or less. 4 nice bedrooms in white enamel, bath, shower, 2 toilets.
Large living-room, dining-room, breakfast room, kitchen and garage. Fine floors. Wonderful cement work. All this on large lot on high ground, one block from W. 6th st. car. From the front porch there is a wonderful view of ocean, island and mountains. You can't beat it. Must have $4300 cash. Call owner, L. A. SCHARRAID, 64175, evenings 39743.

FOR SALE—
HOUSES—BUNGALOWS.
Furnished and Unfurnished.
In Wilshire, Hollywood, Southwest.
ALL SIZES—ALL PRICES.
Save yourself time, worry and expense. See us in the morning. And have your new home selected by night.
HARRY GROSSMAN,
REALTOR.
204-5 Haas Bldg., Seventh and Broadway.
Phones: 64374. Main 1365. 62471.

FOR SALE—
$7500. $7500.
NEW WILSHIRE COLONIAL,
READY TO MOVE INTO.
Seven-room finished in old ivory, with mahogany trim, art tile fireplace in large living-room. French windows, beautiful buffet in cheerful dining-room, breakfast-room adjoining. Most complete tiled kitchen, 2 bedrooms with easy access to tiled bath with shower, den that can be used for third bedroom, extra large lot on paved street; close to car line and L. A. High School. Terms can be arranged. L. A. White, with
STRONG, McGRATH & SELOVER,
60195. 1015 Marsh-Strong Bldg. Eve. Ver. 951.

FOR SALE— $13,500.
HEART OF WILSHIRE DISTRICT.
9-room modern home, on beautiful street, and within one block of Wilshire blvd. Has four large, white bedrooms, cement basement, furnace, automatic heater, 2 baths, garage. Property is really worth $18,000, but for quick sale $13,500 buys it. Shown by appointment only.
Call E. B. Van Horne, with
Phone 13555. GEO. W. DICKINSON & SON,
Evening, 799424. Suite 1020, Marsh-Strong Bldg.

FOR SALE—
I must return to Indiana and will sell my charming new home, 307 S. Manhattan, corner Fourth, with or without furniture, at a bargain if taken immediately; 2-story white plaster, very stylish, everything the latest, including unit gas furnace, 3 tiled baths, breakfast-room, double garage, every room gets the sun; come quick, for I must go. Call, or phone MAIN 3305, or evenings 52642.

FOR SALE—$9800.
Attractive chalet on Maplewood, located on highest ground in Wilshire. South frontage, with attractive terraced lawn. Three bedrooms, 2 tiled baths, hardwood floors throughout. Mahogany baseboard and paneling in doors. Bedrooms in excellent appointment, large and roomy. Lot 50x150, large garage. Terms. $1000 cash, balance in form of trust deed or mortgage—mortgage preferred. Mortgage of $3500 now on place.
THE McCARTHY COMPANY,
COR. WILSHIRE AND OXFORD. 567585.

FOR SALE—
A HOME—PRICED RIGHT.
Located North Wilshire, 18 minutes out on Heliotrope car. Handy to good school and State University. 8 rooms, all large, light and airy, 2-story. 3 beautiful bedrooms in enamel and sleeping porch. Downstairs dark finish, fine woods. All hardwood floors. To see is to appreciate. Immediate possession. Shown by OWNER on 20 minutes' notice, by calling 55009 or 62531.

HOUSES—
For Sale.
West and Northwest.

FOR SALE—
KELLS & GRANT,
REALTORS.
SPECIAL HOME BARGAINS
FOR THIS WEEK.
WE CAN RECOMMEND THESE.

1519 S. GRAMERCY PLACE.
$9500—Fine house on one of the prettiest streets in the city; east front lot, 74x178. Very high ground, fine view. This property is offered way below value. In excellent condition and ready to move into. Look at the exterior, and then call up for appointment. J. A. KLARQUIST, 56302, evenings 72800.

1424 CRENSHAW BLVD.
$14,000—Beautiful white plaster, 10-room home. Non-resident owner must sell. 4 fine bedrooms, 2 baths. Open 2 to 5 daily.

607 ST. ANDREWS PLACE.
$15,000—An exceptional bargain in fine 10-room home on 75 ft. lot., bet. 6th and Wilshire blvd. East front. This is a very comfortable, attractive home in the best district.

268 S. VAN NESS AVE.
$22,500—Charming colonial home. 10 rooms, 3 baths, exceptional fine construction, very elegant interior, 2-story, double garage, with maid's room. See this, it's a beauty.

617 SHATTO PLACE.
$27,500—Without doubt the finest street in the Wilshire district, located between 6th and Wilshire blvd. This home is absolutely perfect. 10 rooms, 3 baths, lot 80x217, east front. Drive by today and look at it. This place is worth $40,000.

LET US SHOW YOU THESE HOMES.
KELLS & GRANT,
56302. REALTORS. 56302.
WILSHIRE BLVD. AT WESTERN.

FOR SALE—
WILSHIRE REALTY COMPANY,
HOMES IN WILSHIRE—HOMES IN HOLLYWOOD.
TWO EAST FRONT BUNGALOW BARGAINS.
ONLY $4000, 5 rooms, 2 bedrooms, garage. Lot 50x190. Splendid value. Must be sold this week.
ONLY $5900, 6 rooms, 2 large bedrooms and breakfast-room. Wide cement front porch, near Western. ALL FULLY FURNISHED. Garage, owner must sell this week. Sacrifice.
NEW COLONIAL BARGAIN—BUNGALOW.
ONLY $5950, just completed, two bedrooms, patio, breakfast nook, tile bath and sink. Guaranteed equal to any $7000 new colonial. BARGAIN FOR THIS WEEK.
THESE SPECIAL BARGAINS ARE ALL IN BEAUTIFUL WILSHIRE, not far from the SOUTHERN BRANCH of the UNIVERSITY OF CALIFORNIA.
We have a WONDERFUL LIST OF DOUBLE BUNGALOWS, FLATS, HOUSE AND BUNGALOW COURTS, all paying from 15 to 20 per cent. INVESTIGATE.
Come today. Take Heliotrope Drive car, get off at Melrose avenue.
WILSHIRE REALTY COMPANY,
700 Heliotrope Drive.
Phone 597045.

FOR SALE—
WILSHIRE SACRIFICE.
307 SOUTH NORTON.
$11,500—EIGHT-ROOM HOUSE. LIVING ROOM, DINING ROOM AND LIBRARY IN OLD IVORY, MAHOGANY TRIM; BEAUTIFUL BREAKFAST ROOM, KITCHEN, MAID'S ROOM AND BATH ON FIRST FLOOR. THREE LARGE BEDROOMS, SLEEPING PORCH AND SUN ROOM ON SECOND FLOOR; ALSO LARGE TILED BATH; ALL HARDWOOD FLOORS THROUGHOUT; BASEMENT HAS FURNACE AND RUUD WATER HEATER. TWO-CAR GARAGE WITH MAN'S ROOM. WELL ESTABLISHED GROUNDS AND SHRUBBERY. PROPERTY ADJOINING WINDSOR SQUARE. SEE THIS AT ONCE.
HUBBARD, EVANS, HOIT,
WILSHIRE AT MANHATTAN. 560691.

FOR SALE—
WILSHIRE DISTRICT
ON ARDMORE JUST NORTH OF SIXTH ST.
Elegant 12-room home of cement and tile roof. Located on a high and sightly lot, in a neighborhood restricted to fine residences. 5 large bedrooms in white enamel, 2 tile baths. Downstairs, balcony, living-room, dining-room and library, finished in the very best mahogany, Pass-Pantry, kitchen, screen porches, laundry, maid's room and bath. Double garage with servants' quarters, and bath. Lot 75x150. This is a snap at $27,500.
A. M. BONSALL,
WITH
W. W. MINES & CO.,
60478. 631 S. Spring St. Main 2875.

FOR SALE—
WILSHIRE SPECIAL.
BEAUTIFUL 8-ROOM BUNGALOW, PRACTICALLY NEW. LARGE LIVING-ROOM, DINING-ROOM, EXCEPTIONALLY ATTRACTIVE BREAKFAST ROOM, THREE SUNNY BEDROOMS, TILE BATH AND EXTRA SHOWER, SOLID TILE KITCHEN, TWO EXTRA-LARGE PORCHES, LAUNDRY, BASEMENT WITH AUTOMATIC GAS FURNACE, TWO-CAR GARAGE, MAHOGANY AND IVORY FINISH. YOU WILL LIKE THIS HOME AND THE PRICE IS WAY BELOW THE MARKET.
$10,500.
OPEN FOR INSPECTION DAILY, 1 TO 5. 1135 SO. MANHATTAN.
HUBBARD-EVANS-HOIT,
WILSHIRE AT MANHATTAN.
560691.

FOR SALE — I HAVE A LARGE EAST FRONT WHITE PLASTER BUNGALOW, JUST COMPLETED, FOR SALE. LOT 60x125. THE HOUSE IS 37x68, LIVING ROOM 16x26, DINING-ROOM 16x16, ALL IN SOLID MAHOGANY. THERE ARE 3 LARGE ROOMS, 2 TILED BATHS AND KITCHEN TILED TO TOP OF DOORS. IN THE WILSHIRE. B. R. ELLS, BDWY. 5258; EVENINGS, 29490.

FOR SALE—$1500 DOWN.
PRETTY HOME OUT HOLLYWOOD WAY.
Just south Sunset blvd. Well built 6-room house, bath, 2 toilets, garage, cement driveway, lot 55x140 to alley. Good neighborhood. Bargain at $5500. Payable $1500 down, balance like rent. PHONE 578376.

FOR SALE—
SPECIAL OFFER BY OWNER.
Immediate possession. My beautiful modern 6-room bungalow, Arlington Heights, 1633 6th ave., between 16th and Washington sts. East front, vines, trees, hardwood floors, gas furnace, automatic water heater, garage, snap. $6000; terms. Phone WEST 2119.

FOR SALE—
WILSHIRE COLONIAL SNAP.
$8500—cheap at $10,500. 7 rooms, living and dining-rooms finished in solid mahogany, 3 large bedrooms, tile bath, kitchen and breakfast nook. East-front lot, finely improved. Phone 567230 for appointment. MARTIN & CO., COR. OXFORD AND WILSHIRE.

FOR SALE—BEAUTIFUL RESIDENCE, 819 N. Bonnie Brae, one block west of Echo Park and two blocks south of Sunset blvd. 10 rooms, two bathrooms, finely finished interior, lot 100x150 feet, would rent for $150 per month. J. C. McNEILL, 707 Merchants' Nat. Bank Bldg., before 10:30 a.m. or after 4 p.m. Res. phone South 106.

FOR SALE—
A WONDERFUL HOME.
BEAUTIFUL GARDEN OF RARE PLANTS.
Two squares from new Hotel Ambassador. Fine high corner, facing east and south; in the heart of the Wilshire. $30,000. Terms. Major Birdsall, 60195.
STRONG, McGRATH & SELOVER,
1015 Marsh-Strong Bldg.

FOR SALE — MODERN 10-ROOM WILSHIRE home, complete in every detail. Attractive price. By OWNER, Wilshire 2615.

FOR SALE—BEAUTIFUL 2-STORY 7-ROOM RESidence, practically new, all built-in features, 3 bedrooms, breakfast room, large lot, garage. $7800. Terms. OWNER, 2330 8th ave. Phone 74419.

FOR SALE—ALVARADO AT 9TH.
$15,000.
9-room house and lot for price of lot. O. M. NEWBY, 1108 Washington Bldg. 10048.

FOR SALE—TWO-STORY, MODERN, SEVEN-ROOM residence and garage. Oak floors, well built, like new. Two lots, fine large fig, walnut and ornamental trees. 140 North Hoover street. Price $6500.00. Buildings alone worth more. OWNER, at 239 BRADBURY BLDG. Main 1264.

FOR SALE—A DELIGHTFUL HOME ON SOUTH Kingsley Drive, near Wilshire. A bargain. 4 bedrooms upstairs. $12,500; easy terms. GREGORY PERKINS, JR., 626 So. Spring st., 60006 or BDWY. 363.

FOR SALE—IN NORTH WILSHIRE DISTRICT, an elegant $9500 home for $8500, $5000 cash and $3500 3 years at 7 per cent. interest. A beautiful home for some one, because I need the money. OWNER, 599858 or 54786.

FOR SALE—$5500, 8-ROOM BUNGALOW WITH basement and garage. High ground, close in. 448 NORTH BELMONT AVENUE. OWNER will show property 1 to 4 p.m. Agents.

FOR SALE—NEAR WESTLAKE PARK, FURNISHed double bungalow, 3 beds each, 2 garages, large corner lot, rent $150 month. Price $9500, terms. Phone 22343, for appointment.

FOR SALE—8-ROOM HOUSE AND GARAGE, 1022 S. Grattan, sacrifice at $6800, less than cost of materials, because near school. ALFRED ALLEN, University Club.

FOR SALE—$12,000, 8-ROOM HOUSE, 2 BATHS, sleeping porch, gas furnace, garage, lot 68x172. See owner on premises, 721 W. 30TH ST.

FOR SALE—MUST BE SOLD THIS WEEK. $1000 below cost. 7-room bungalow. 1032 5TH AVE. Everything the latest. Vermont 888.

FOR SALE—BY OWNER, 5-ROOM BUNGALOW, all modern, and garage. Easy terms. Price $3500. 1340 W. MANCHESTER, after 10 o'clock Tuesday.

FOR SALE—CHOICE WILSHIRE LOCATION, Swiss chalet. OWNER, 138 S. Mariposa ave.

FOR SALE—2-STORY N. WILSHIRE HOME, ONLY $8250. OWNER, 560194.

FOR SALE—5 ROOMS, 2 LOTS, UNION NEAR Third, only $3100. PHONE 53409.

Southwest.

FOR SALE—8-ROOM HOUSE, W. 23RD ST. UP to date; large lot. Bargain, $4800. OHIO REALTY, 521 Olive. 61851.

HOUSES—
For Sale.
Southwest.

FOR SALE—
You pay us only
$56.50 a month
as monthly installment on this big 6-room modern, English colonial home. It is the last word in home construction. Nothing newer, better built and more reasonably priced in the city, and to responsible people we are making pay-like-rent terms which are less than prevailing rents in the same community.
It contains six spacious rooms, living-room, dining-room, cosy breakfast-room, cabinet kitchen; 2 light, airy bedrooms, separated by modernly equipped bath with tiled floor and tiled-in tub; hardwood floors throughout. It is finished in old ivory, white enamel and mahogany. Exterior putty cream with green trimming and gray slate-colored roof.
Lot 50x139; garage with cement strips to street; convenient to stores, church and good schools.
Price complete only $5650. Small cash payment and 56.50 a month.
Tract offices opened daily and Sunday.
Mr. Ball at Vermont and Florence,
Mr. Blakely at 2nd ave. and W. 48th.
Or come into main office or telephone and representative will call for you in his machine and show you our properties.
LOS ANGELES INVESTMENT COMPANY
Owners and Builders.
2nd floor Investment Bldg. Main 5647, 60127.

FOR SALE—SOUTHWEST. CASH $2800. BEAUTIFUL 6-room modern bungalow on paved street. Breakfast-room, fruit trees, etc. Vacant, artistically decorated. Perfect condition inside and out. 54th st. car to stop between Budlong and Normandie aves., 1 block to 1253 W. 53RD ST. Owner will show 10-5 daily. Price $4500.

FOR SALE—
MUST BE SOLD TODAY.
Owner leaving city on Sunday and instructs us to sell his beautiful 5-room bungalow, near Western on 50th street, large living and dining rooms, hardwood floors, fireplace, beautiful buffet and other built-in conveniences. Extra large kitchen with all built-in effects. Finished in white. Screen porch. Two bedrooms. Four large closets, bath, etc.
New garage, cement driveway, extra large lot on beautiful palm lined street, two blocks business center and Grand ave. car line. Only $4350, $1850 cash, balance $30 a month.
NO TROUBLE TO SHOW YOU.
W. H. PRINCE CO.
Ver. 6490. 2440 W. 48th st. Ver. 181.

FOR SALE—
BY OWNER.
FURNISHED OR UNFURNISHED.
$5400 Furnished—$4950 Unfurnished.
Could not be built for price asked for house, lot and furniture. Nearly new cement plaster bungalow of 7 good rooms. Every modern appointment. Hardwood floors. Large lot. Ideal neighborhood, near Manual Arts High School, electric cars, etc., being
1238 WEST 51ST STREET.
Open for inspection 1:30 to 5 p.m. daily.

FOR SALE—
NEAR MANUAL ARTS.
FURNISHED OR UNFURNISHED.
6 rooms. Immediate possession; 3 bedrooms, not old, but built before increased prices. Garage, concrete floor and drive. 2 washtubs. Hardwood floors, recently redecorated inside and out, furniture 3 months old. Owner leaves at once for Yosemite. $3250 unfurnished, $1650 cash, $50 per month includes interest.
BROADWAY 2371. Evenings WEST 5992.

FOR SALE—
$2500. $700 Down.
California home, 6 rooms, modern, in beautiful location. Fruit and flowers. Terms easy. Can rent part of house. Furnished complete. Large yard and chicken run.
$2200. $1200 Down.
Modern home, 4 rooms, built-in effects, wall bed, hardwood floors. Will make beautiful home. See MR. LAMBERT, room 504-5-6 San Fernando Bldg., with McGREAL & SON, 4th and Main, for apartments, cigar stands and hotels. McGREAL & SONS, 504 San Fernando Bldg., 4th and S. Main st. 12626.

FOR SALE—
$5500. $5500.
7-ROOM BUNGALOW.
½ ACRE OF GROUND.
DOUBLE FRONTAGE.
Located on a main street in the southwest. $1000 under value; strictly modern, hardwood floors, two bedrooms, besides fine sleeping porch, disappearing bed in den; lot 50x435; fronts on two streets; twenty varieties of bearing fruit trees. Priced for quick sale. Phone 13555.
GEO. W. DICKINSON & SON,
Suite 1020 Marsh-Strong Bldg.
Exclusive Agents.

FOR SALE—IMMEDIATE POSSESSION, 6-ROOM bungalow, in A-1 condition; hardwood floors in living-room, dining-room, and den, beautiful white enameled cabinet kitchen, linoleum on kitchen and bathroom floors; large lot, garage, nice lawn and flowers; sacrifice price $4400; pay $1000 cash, balance like rent, and move in. For this desirable home and special terms see PINNEY, at office, 1829 S. Vermont. West 7131.

FOR SALE—BEAUTIFUL 7-ROOM BUNGALOW, mahogany finish, up to date every way, 3 sleeping rooms, including disappearing bed in den; fountain, garage, room for chauffeur. Furnace, Pittsburgh water heater. Beautiful grounds, fruit, flowers, vines. Corner lot. Worth $10,000. Price $7000 if SOLD AT ONCE. About to leave CITY; better see it, 1556 W. 47TH ST. or see me at 1542½ W. Vernon ave. CHAS. EBY. Beautiful southwest.

FOR SALE—OWNER LEAVING CITY. BRING $1200 cash, assume mtg. of $3500 and move right into a nice 8-room bungalow, furnished, on a large corner lot 60x135 ft., with good 6-room house and garage, rented for $35 per mo. 2 car lines within 2 blocks. Take Exposition and 39th st. car from city to Normandie ave. OWNER, 3971 S. Normandie ave.

FOR SALE — $4850. IT TAKES $2250 CASH. Here is where your money talks. The niftiest 2-house proposition in town. This will please you. It is a dream, 5 rooms in front; 2 rooms in rear, cement drive, garage, 46-foot lot; just off Vermont at 59th. Get busy. This won't last. Immediate possession. Don't fail to see it. 5829 MONETA AVE. 29081.

FOR SALE — $4250, 7-ROOM, 2-STORY HOUSE, large lot, garage, good neighborhood, near W. Adams car line, $1000 cash, and terms like rent; another 7-room, 1½-story house, 22nd st. near Normandie. For price and terms, see PINNEY, at office, 1829 S. Vermont ave. Open today, West 7131.

FOR SALE— —BY OWNER.
FURNISHED OR UNFURNISHED.
7-room plaster bungalow, in Vermont square; 3 bedrooms, hardwood floors, all conveniences; a real bargain, $5400, furnished. Open for inspection 1 to 5 daily. 1238 W. 51ST ST.

FOR SALE—IMMEDIATE POSSESSION, MODERN 5-room bungalow, close in, southwest, near Grand-ave. car line. Vacant now. Ready to move into. Payment of $700 will handle. Balance easy monthly payments. ALONZO D. MOORE CO., 4022 S. Vermont. PHONE 26850. Evenings, South 2600-J.

FOR SALE—BEAUTIFUL HOLLOW TILE AND BRICK HOME. NOT ANOTHER HOUSE LIKE IT IN TOWN. HOUSE WAS BUILT FOR OWNER'S HOME. MATERIAL AND WORKMANSHIP BEING OF THE HIGHEST CLASS. BUT CONDITIONS COMPEL OWNER TO SACRIFICE. CALL OWNER, N. H. SHAPIRO, 546 S. LOS ANGELES ST. PHONE 63485.

FOR SALE—EXCEPTIONALLY NICE 7-ROOM NEW colonial, large rooms, hardwood floors throughout, built-in features, unusually good fixtures, garage, front driveway, nice neighborhood. Commission to agents. 1243 WEST 51ST ST. Vermont 6542.

FOR SALE—$4750.
$500 cash, balance terms. Six rooms and bath, garage. Lot 50x150. Look it over now at 2927 5TH AVE. Then phone exclusive agent, FRANK WALTON, Fair Oaks 640. 17 N. Raymond ave., Pasadena.

FOR SALE—$1700 CASH, BALANCE $20 A MO., including int., buys 6-rm., elegantly furnished modern home, 1 blk. from Manchester and Moneta ave. Quick possession. You can't beat it. Price $3000. Inquire 5971 MONETA AVE.

FOR SALE—BIG SACRIFICE, BEAUTIFUL NEW 5-room white colonial, S.W., all built-in features, hardwood floors, tile sink, automatic heater; must be sold at once. $5100. $1500 down. 560301.

FOR SALE — GREATEST BARGAIN OFFERED this year. Double bungalow, furnished, with 4-room bungalow rear, only $4750, terms. Call 4371 WESTERN AVE. Vt. 7577. Also have furnished bungalow bargain for cash.

FOR SALE—$3500. 1724 WEST 41ST ST. JUST completed, 5-room up-to-date Colonial, Pullman kitchen, large garage, etc. $1000 cash, balance like rent. Phone owner, CHAS. BALZAR, So. 3649-J-5.

FOR SALE—5-ROOM NEW COLONIAL HARDwood floors throughout, pullman breakfast nook, indirect lighting fixtures, garage and cement drive. Price $5000. $1000 cash, will handle, inquire, 5400 SO. HOOVER.

FOR SALE — 2-STORY 8-ROOM HOUSE, FOR $4600; will take $2100, leaving $2500 mortgage, located on 1624 W. 51ST PLACE, has four bedrooms, sleeping porch, garage. This house is 4 years old. Phone owner, 29872. 170 E. 49TH ST.

FOR SALE—SOUTHWEST SACRIFICE, 9-ROOM 2-story chalet with 2 lots, on corner. Price $4500. $1250 cash. University car. VINTON & CHRISTILAW, 319½ S. Hill. 61334.

FOR SALE—MODERN 6 ROOM HOUSE, HARDwood floors, large garage, big garden; price $4000, terms, or $3800 cash. 1612 WEST 38TH ST. 799284, or 66428.

FOR SALE—5-ROOM MODERN BUNGALOW ON 55th st., near Vermont, only $3200. $1000 cash, balance $30 per month. Inquire 5400 HOOVER ST.

FOR SALE—IN VERMONT SQUARE, 9-ROOM modern home, $4750. 10-room double bungalow, $7700, terms on both. YOUNG & HACOCK, 1707 W. Vernon ave. 799404.

FOR SALE—HOME AND INCOME, PAY 20 PER cent.; 5-room modern bungalow and 4-room bungalow, on large lot, garage; a good buy. VERMONT 6823.

FOR SALE—DANDY 6-ROOM BUNGALOW, ALL built-in, hardwood floors, cement porch, garage, lawn, close in, S.W., $4200, $1500 cash to handle. 12408.

HOUSES—
For Sale.
Southwest.

FOR SALE—
ONLY—$4750—ONLY.
$1000 CASH; BAL. PER MONTH, $42.50.
Delightful colonial, nearly new. Large living, dining, music rooms, kitchen with all built-in effects; Pullman breakfast nook, 2 big, airy bedrooms, bath, etc. Finished in old ivory. Hardwood floors throughout.
Garage, cement driveway, beautiful lawn, nice garden. Owner leaving for East. This is a wonderful buy and away under value at $4750.
NO TROUBLE TO SHOW YOU.
W. H. PRINCE CO.
VER. 6490. 2440 WEST 48TH ST. VER. 181.

FOR SALE—6 ROOM BUNGALOW, 2 BEDROOMS, breakfast, hardwood floors; garage; $4600; $500 down. Call 4371 WESTERN, Vermont 7577.

FOR SALE—MODERN SIX-ROOM BUNGALOW, garage, small payment down, balance terms. 1538 WEST 52ND ST.

FOR SALE—LITTLE NEW ALL MODERN BUNgalow with garage. 143 WEST 58TH ST. near Moneta. Come down and see it.

FOR SALE—SPLENDID 6-ROOM BUNGALOW, 3 blocks west Exposition Park. Everything up to the minute. $5000, easy terms. GIBSON, 11370.

FOR SALE—JUST COMPLETED, 5-ROOM MODern bungalow and garage, 3 blocks from Exposition Park. 1315 W. 38th st. OWNER, 1021 W. 38TH ST., or phone West 3997.

FOR SALE—MODERN BUNGALOW, $3700, $1000, $30 month. SANTA BARBARA at Arlington.

FOR SALE—DANDY 6-ROOM BUNGALOW, 47TH near Moneta. $3200. 4375 MONETA AVE.

FOR SALE—OFF WEST WASHINGTON: COTtage, large lot. $3750 each. OWNER, 22454.

East and Southeast.

FOR SALE—
10-ROOM RESIDENCE.
$9500 CASH—WORTH $11,500.
242 East Adams close in, good condition, good neighborhood. Big snap. Two-story frame residence; lot 50x150; two-story barn in rear arranged for garage. Present occupants will show property to those who mean business. See A. O. OVERELL, 700 S. Main st., for closing deal.

FOR SALE—
OWNER HERE FROM OAKLAND.
I must sacrifice my 6-room modern bungalow, lot 50x145, in good condition and well situated. Must sell at once. Call between 6-10 p.m. WELCHOFF, Hollenbeck Hotel.

FOR SALE—$1400, $400 DOWN, BALANCE LIKE rent, 3 rooms and bath, plastered. Boyle Heights district. See T. A. MOODY, 1110 S. Main st. Phone Main 6261.

FOR SALE—JUST COMPLETED, 5-ROOM MODern bungalow, hardwood floors, good location, 3452 Beswick st; terms. OWNER, BOYLE 2184.

FOR SALE — FOUR ROOMS, CALIFORNIA house. Large lot, water, gas and electricity. $1000 cash. See OWNER at 434 Camulos street.

FOR SALE—5627 SAN PEDRO ST. OPPOSITE Goodyear Co. Modern. $3000, half cash. Phone OWNER, 72264.

FOR SALE—BARGAIN, HOUSE, 2 APARTMENTS, $2600; terms. Call 867 E. 52ND PLACE.

North and Northeast.

FOR SALE—$7350, FINE 6-ROOM BUNGALOW, hollow tile stucco with red tile roof, garage same. 15 minutes by auto from First and Broadway. Choice location at head of street with good restrictions. Very classy looking, variety of fruit trees, lots of roses, extra well built with fine cabinet work interior and hard wood floors throughout; 2 fireplaces. If you have never lived in tile house you could not fully appreciate this until living in it. Adjoining lot with lawns, roses, hedge and chicken run, can be had at a bargain. See owner at 117 E. 9TH ST.

FOR SALE— $7500.
$2500 CASH, BALANCE $50 MONTH.
Including interest.
Pasadena ave., near Avenue 52, 6-room modern home, 3 bedrooms and sleeping porch, hardwood floors throughout, cement basement, furnace, automatic water heater; double garage. Fine home, on paved street. House will rent for $75 per month. See E. B. Van Horne, with
GEO. W. DICKINSON & SON,
Suite 1020 Marsh-Strong Bldg.
(Phone 13555.)

FOR SALE—REAL BARGAIN. $6250.
HIGHLAND PARK.
8-room modern 2-story house, large reception hall, living and dining-room, big kitchen and maid's room on first floor, 3 bedrooms and sleeping porch; hot water heating system. All built-in features, corner lot. Owner's business in another city. Must sell below cost in normal times, a tremendous bargain now. C. A. COFFMAN, 519 Baker-Detwiler Bldg. Phone Main 2493.

FOR SALE—AN IDEAL HOME, CLEAN AND beautiful, 6 sunny rooms, bath, large light closets, porches; main floors, hardwood, fireplace, built-in features. Basement large enough for 3 extra rooms, garage. Young fruit trees, flowers, artistic surroundings, conveniently near car, churches, schools, stores, library and postoffice. Price $4000, terms. Garvanza 411. THE HOUSE OF TRUTH AND COURTESY.

FOR SALE— $6500.
A WONDERFUL BUY IN 8-ROOM RESIDENCE, VERY LARGE LOT, 100x310 FEET. 50 FULL-BEARING VALENCIA ORANGE TREES; ALL KINDS OF FRUIT. A VERY ATTRACTIVE PLACE IN ALHAMBRA.
J. B. BAKER,
PHONE 67764. 413 S. HILL ST.

FOR SALE—
A FINE COTTAGE HOME.
5 rooms, modern, with garage, lot 50x167, at 3432 Arroyo Seco, price $3000; terms $500 cash, balance $30 per month. Phone West 5352, or call and see J. H. ANUNDSON, 2173 W. 20th st.

FOR SALE — BEAUTIFUL SUBURBAN HOME, large lot, lawns front and back; garage, gardens, parked drive and walks, full-bearing fruit; all in first-class condition, or will exchange for double house or flat. Address O, box 421, TIMES BRANCH OFFICE.

FOR SALE—PYRAMID INVEST. CO., WILL sell one 5-room bungalow, modern, near Franklin High School, 5c fare; terms and price right. Call FRANK WEBB, Main 368. Evenings Vermont 159.

FOR SALE—HIGHLAND PARK, MODERN BUNGAlow, 4 rooms and sleeping porch. Two lots, fruit, a real bargain. Immediate possession. OWNER, Garvanza 1790.

Furnished.

FOR SALE—
BY OWNER
AT A RARE SACRIFICE.
FURNISHED AND READY TO MOVE IN.
High-class modern residence consisting of 14 rooms and 3 built-in sleeping porches, finished in solid mahogany and expensive fixtures. Hot water heating system.
3 lots, size 150x156 to alley, wide parkway.
Grounds highly improved expensive shrubbery and complete sprinkling system.
Two-story servants' house with two baths and two kitchens and other out buildings.
This place was built 3 years, has every modern convenience, is in excellent condition and occupied only by original owner.
This is really an exceptional opportunity to secure a strictly high-class home at your own price. Open for inspection.
MAKE ME A CASH OFFER.
OWNER,
V. L. WALKER,
1104 Browning Blvd.

FOR SALE—
"CALIFORNIA'S BEST BARGAIN."
$4650.
7-ROOM FURNISHED HOUSE.
Fine 7-room bungalow, furnished, 3 bedrooms, vacant; immediate possession, large lot to alley. Look no further!
Bargain hunters get busy and let us show you this fine place. You will buy it on sight. Pay $1000 cash, balance $50 per month including interest. House should easily rent for $75 per month.
Shown by appointment.
LAWRENCE B. BURCK CO., Exclusive Agents.
10685. 325 South Hill st. Main 6661.

FOR SALE—SOUTH WILSHIRE SECTION, NEAR Western ave., restricted district, $20,500; completely and elegantly furnished, 7-room 2-story Swiss chalet, house and furnishings different from other chalets, hardwood floors, ivory finish woodwork, Herati Wilton rugs; Crex and wicker furniture; walls in velour; original Dutch built-in ing-room in velour; original Dutch built-in features, bedrooms furnished in ivory and wicker, basement furnace, garage, large lot, lawns in front and rear of house; no agents; no trades; strictly business. For appointment call week days, 22606.

FOR SALE—HEART OF WILSHIRE, BY OWNER, going East; beautiful brand new white cement bungalow, six large rooms with tile bath, shower and laundry. Newly and splendidly furnished. For price and terms see OWNER, 132 S. Gramercy place. Call week days.

FOR SALE—7-ROOM MODERN HOUSE, 3 BEDrooms, furnished or unfurnished. Large lot with 3 walnut trees. 343 WEST 47TH ST., between Moneta and Figueroa. Only $6000. Phone 65763, owner.

FOR SALE—POSSESSION, APRIL 1, MY 6-ROOM furnished bungalow, vicinity of Manual Arts. New furniture worth over $2000. Business necessitates move. Phone owner for particulars, VERMONT 7549.

FOR SALE—MODERN 5-ROOM BUNGALOW, COMPLETELY FURNISHED, ON E. 40TH ST. PRICE $3000. LIBERAL TERMS. ELON L. BROWN, 307 TITLE GUARANTEE. 62027.

HOLLYWOOD—
For Sale, Exchange, Wanted, To Let.

FOR SALE—
HOLLYOOD—BY OWNER.
New 6-room colonial bungalows. Up to the minute, beautiful complete homes. Price right; terms. OWNER, South 4864.

FOR SALE—BEST BUY IN HOLLYWOOD, JUST being finished, 5 rooms and breakfast-room. Come out and see 1206 N. ALEXANDRIA. South Hollywood car. Owner on job.

FOR SALE—JUST THE HOME FOR THE BIG family man, 6 bedrooms, 2 baths, hardwood floors, cement cellar, large porch, 80-foot lot. Make offer. PHONE 578376.

WANTED—IF YOU HAVE ANYTHING TO RENT THE TAFT REALTY CO. CAN RENT IT FOR YOU. CALL AT 5751 HOLLYWOOD BLVD. HOLLYWOOD 3066, 59045.

FOR SALE—
6-room furnished bungalow, good furniture, above Franklin in Hollywood, $6500, $1500 cash, $50 per month. HOLLY 488.

FOR SALE—6-ROOM BUNGALOW, WEST HOLlywood, $3500, for immediate sale. 62654.

HOLLYWOOD—
For Sale, Exchange, Wanted, To Let.

FOR SALE—EXCEPTIONAL VALUES.
$7000. Magnificent corner, 90x200, north of Blvd. Adjoins Hollywood's finest homes; commands wonderful view of city and ocean; worth $9000.
$9500. Prominent corner, just west of Garden Court Apts., 135x140; ideal for home, flats, duplex or court; worth $9000.
$4900. Commanding homesite, 70x175, unexcelled location north of blvd. Magnificent view; worth $6500.
$3150. Highly desirable 60x140 lot, north of blvd.; adjoins $20,000 home; conservatively worth $4000.
$4250. 7-room residence, close to business center; lot alone worth over $3000. Only $1000 cash required.
$7350. Unusual value in beautiful new 7-room colonial; heart of Hollywood; this is the equal of any $8500 home.
GEO. H. COFFIN & SON,
Established 1893. Tel. 579055.
6528 Hollywood Boulevard at Hudson Ave.

FOR SALE—
$10,000.
SPLENDID COLONIAL HOME of 9 rooms; 4 bedrooms, 2 tile baths; hardwood floors throughout. Real mahogany finish in the large living and dining rooms. Basement with gas furnace. Double garage.
LOCATED just north of Hollywood Blvd. and near business center.
Holly 228. See MR. BASSELL with 57358. COOK REALTY CO., 6403-05 Hollywood Blvd.

$6300.
GRAND NEW COLONIAL BUNGALOW.
Located north of Hollywood Blvd. Unsurpassed view of the hills.
Consists of 6 rooms, 3 bedrooms.
$2000 cash will handle. Balance easy terms.
Holly 228. Call Mr. LINN with 57358. COOK REALTY CO., 6403-05 Hollywood Blvd.

FOR SALE—HOLLYWOOD INCOME.
INVESTORS— —INVESTORS
READ THIS CAREFULLY
We have the exclusive listing of what we consider one of the best buys in HOLLYWOOD. Just west of Western Ave. and about one block from Hollywood Boulevard. We are offering the investor the opportunity to secure TWO DUPLEX BUILDINGS, each containing 10 rooms and 2 baths. These buildings are located on a large corner with ample exposures on all sides to let in a flood of sunlight. A brief description could not do these places justice; below we will say they are beautifully decorated, have large closets, hardwood floors, old ivory finish and every convenience known to modern times. The lot is 52x185, and is improved with beautiful shrubbery and has 3 large garages for your automobiles. All under lease and paying a good income.
PRICE ONLY $23,500.
RIPLEY & HUFF,
Ground Floor. 615 S. Grand Ave.

FOR SALE—
CLOSE TO HIGH SCHOOL.
7-room house, 3 bedrooms, sleeping porch and bath upstairs. Living room, music room, dining room and kitchen. 1 block of High School and Hollywood Blvd. An ideal location that is so much in demand. Price $7500, and if you desire can sell you the furnishings.
6-room colonial, consisting of 3 bedrooms, large living room, dining room, kitchen and breakfast nook; all built-in features. Nicely located with wonderful view of the hills. Price $7250; terms.
Have client with a nice 7-room bungalow that wants a good automobile as part payment on his house. Can arrange terms. This is a chance to get a good price for your car.
GARDNER & HULSE,
6654 Hollywood Blvd. Holly 345.

FOR SALE—BEAUTIFUL HOLLYWOOD FOOTHILL HOME. Eight rooms, 3 baths, cement basement, furnace thermostatic hot water system, double garage, oranges, lemons and other fruits. Ornamental trees, shrubs and other shrubs galore. Large garden. Lot 100x150 (alone worth $7000). Nearby homes are numerous at $30,000 to $250,000. This place built by day labor and contains that type of construction and equipment one puts into a home they expect to occupy for life, gets as master plumbing, copper screens, etc. Contains everything to please the most exacting.
AT $16,000 THIS IS BEST BUY IN HOLLYWOOD.
But cash talks and best net cash offer takes it before Monday next. No agents. This will move quick. Don't hesitate if seeking bargain. PHONE OWNER, 599373.

FOR SALE— $25,000.
20-ACRE RANCH COMPLETE.
One of the finest ranches in the San Fernando Valley. Forced to sell, 10 acres in finest bearing apricots, peaches and alfalfa, balance potatoes and truck gardening; own pump with water to irrigate 50 acres; excellent 7-room house, baths, electric lights, phone, large complete barn and chicken houses; 15 minutes from Hollywood car ... boulevard except ½ of mile. Entire place ... midst of large trees and flowers. ... tractive for home as well as ... foreseen circumstances owner forced to sell within two weeks. Price of this property should be $32,000; will sell for $25,000 or less. MRS. CLARICE MacQUARRIE, 6757 Hollywood Blv. Holly 333. Exclusive Agent.

FOR SALE—
WOULDN'T YOU LIKE
A home-site in the beautiful foothills in Hollywood? Come and see the new homes under construction, several more under contemplation. 500 to 800 ft. above sea-level. 15 minutes from Los Angeles business section in your auto.
GRIFFITH PARK TERRACE,
3 blocks East of Vermont on Los Feliz Blvd.
See
B. F. ROUSSEAU,
Phone 597602 at Tract Office.

FOR SALE—
OPEN FOR INSPECTION.
The most attractive new 7-room bungalow located at 1923 Tamarind ave., will be open for inspection this week, and MUST be sold for $10,600. Three bedrooms, breakfast-room, large kitchen, hardwood floors, garage.
This new 7-room bungalow, located on the corner of Yucca and Tamarind aves., commands the most wonderful view in Hollywood. This place will be open for inspection and MUST be sold this week for $10,250. Three bedrooms, breakfast-room, large kitchen; hardwood floors, garage.
SHAW & MERRIN,
"Sign of the Square."
15822. 322 Merchants National Bank Bldg.

FOR SALE—
HOLLYWOOD BLVD. FRONTAGE.
TWO BEST BUYS.
136X150, CORNER, PER FT., $125.
75X175 TO ALLEY, PER FT., $210.
Priced 25 per cent. under value—both in business section.
HOLLYWOOD BLVD. CORNER,
IMPROVED, 100X115.
SPLENDID INVESTMENT.
FOR BARGAINS IN BUSINESS PROPERTY, see MR. CLERY (phone 59170.)
STRONG, McGRATH & SELOVER,
Hollywood Branch, 5910 Hollywood Blvd.

FOR SALE— "GLENN'S."
$5250—HOLLYWOOD SPECIAL—$5250.
TERMS ATTRACTIVE.
$1000 DOWN. $1000 DOWN.
This is a "REAL HOME" of 6 large rooms, in the heart of immediate new developments, close in to business center of HOLLYWOOD, on a large lot, fully improved with lawns, fruit and shrubbery.
7447 SUNSET BLVD.,
Phone Holly 2445.

FOR SALE—
HOLLYWOOD SACRIFICE.
BEAUTIFUL 7-ROOM BUNGALOW,
NORTH OF HOLLYWOOD BLVD.
$6500, WORTH $10,000.
A very artistic bungalow of 7 rooms; 2 bedrooms, den with disappearing bed, breakfast-room, large sleeping porch, cement basement, gas furnace, large garage and fruit trees. Big bargain. Phone MAIN 176; evenings 567481.

FOR SALE—A BUILDER'S HOME IN HOLLYWOOD.
This 6-room bungalow could not be duplicated at the price of the whole property; all the floors are of the highest grade hardwood, the interior finish is of selected and hand polished pine, and the built-in features are absolutely beautiful; the back yard is a small ranch.
KLEEMAN REALTY CO., 224 W. 9th. Pico 2782.

FOR SALE—
8 ROOMS—$7500.
In one of the best locations in the city; fine view; 1 block from Sunset blvd.; hardwood floors; basement and floor furnaces; Ruud automatic water heater; large sleeping-porch upstairs; inlaid linoleum in kitchen; garage, room for two machines; cement floor; solid cement drive; other attractive features. $4500 cash. 1363 EDGECLIFF DRIVE.

FOR SALE—HOLLYWOOD BUNGALOW, ONE OF the finest and best-built bungalows in Hollywood. Fine location, large lot, good garage, ½ block Hollywood blvd. We are advertising this because it is a downright good buy. Must be sold because owner leaving city. Price $9000. Absolutely one of the best buys in Hollywood. FRED W. CARL, 577612. Office, 6771 Hollywood blvd.

FOR SALE—FURNISHED 5-ROOM BUNGALOW, 2 bedrooms. A sacrifice sale. Must have money at once. Owner has authorized us to make a quick sale. Furniture alone worth more than $800. Lot 50x140. Double garage. Price $5000; $2500 cash to handle. Phone Hollywood 4209. W. A. ROBERTS CO., 6665 Hollywood Blvd.

FOR SALE—BEST BUY IN HOLLYWOOD. BEAUtiful 5-room modern bungalow, artistically papered, all hardwood floors, large fireplace, basement, cement porch, garage, water piping in lawn, shrubbery, fruit and flowers; one block from Hollywood blvd. $6250. $3300 down. Call 599008 after 9:30. 5068 SUNSET BLVD.

FOR SALE—HOLLYWOOD HOME, NEVER BEEN rented. Five large bedrooms, sleeping porch, two baths upstairs. Four rooms, two sun porches, cellar with gas furnace. Fine investment for remodeling into duplex house. 100x190 ft. 1604 North Hobart Blvd. one block south Hollywood Blvd. PHONE OWNER, 59056.

FOR SALE—NEW 2-STORY CEMENT HOUSE, NORTH OF BOULEVARD, WEST HOLLYWOOD, HIGH-CLASS BEAUTIFUL LOCATION. EIGHT ROOMS, INCLUDING THREE BEDROOMS, MAID'S ROOM, TWO TILE BATHS, WITH SHOWERS. IT'S THE BEST BUY FOR $14,500. E. P. GRAY, PHONE 61320 OR 57249.

FOR SALE—6-ROOM BUNGALOW, FURNISHED completely, near boulevard, $5750. Easy terms. McFARLAND, 621 Security Bldg. Broadway 1582.

WANTED—IN HOLLYWOOD, 7, 8-RM. HOUSE. $6000 to $8000. 619 DELTA BLDG. 14218.

Classified Liners.

HOLLYWOOD—
For Sale, Exchange, Wanted, To Let.

FOR SALE—SPECIAL. IF YOU CANNOT FIND the house that you are looking for, let me build you one.
I have six lots left in the Laurel Heights Tract, corner Sunset blvd. and Laurel ave., 75x180 each, on which I will build you a house just as you want it. If you will buy the lot I will furnish the money to build, either on a contract price or on a percentage basis, and will guarantee to give you possession within four months. House not to cost less than $10,000. Have built and sold ten houses in this tract during the year, and would respectively ask you to look at them, and see the class of buildings I am putting up.
This property is the most desirable homesite in Southern California. Right in the foothills, overlooking the city and ocean. If you can wait four months to get a home that you want, it will pay you to investigate my plan before buying elsewhere. I can buy building material right, and can get it delivered.
Have just about finished a beautiful 9-room house, located at the corner of Sunset and Laurel ave. Buy this homey place or let me build for you from your own plans.
LOUIS F. BENTON, Builder of High Class Homes. 1500 Laurel ave. Phone 577395.

FOR SALE—
$11,000—INCOME PROPERTY.
Two double houses on large lot, one 5 rooms each side, one 3 rooms each side. Furnished, and are renting for $180 per month. Could be increased to $210 per month. An income of $2520 on $11,000. See MR. GLASSELL.
IN HOLLYWOOD.
$12,000—Elegant home on corner lot, highly improved and in best part of Hollywood. Ten large rooms, 5 bedrooms, basement with furnace, large attic. Oak finish. Oak floors in every room in the house. A home of high class at a low figure. The house could not be duplicated today for less than $18,000.
See MR. GLASSELL.

$3250 INCOME PROPERTY.
Two 4-room bungalows on one lot, with garage, near 5-cent car line. Now renting for $50 per month, could be increased. $1000 will handle. See MR. GLASSELL.
E. CLARKE COMER.
6548½ Hollywood. Office, 577825. Res., Holly 405.

FOR SALE—
NORTH OF HOLLYWOOD BLVD.
Something new and unique, offered $2000 less than anything to compare with it in Hollywood; bungalow, original in design, on corner lot, beautifully finished large living-room, opening to charming porch, half inclosed, complete tile bath, tub set low. Do you wish something different? Price $7000, terms.
577485. NORTON & BUNCH. 6506 Hollywood blvd.

FOR SALE "SPECIAL."
WESTERN AVE. & HOLLYWOOD AVE. WAY.
6-room bungalow, beautifully arranged and has every convenience known to modern times. Garage with cement driveway. This will sell to the first party that sees it. Price only $7500. See Mr. Novak,
with
RIPLEY & HUFF.
Ground Floor. 615 S. Grand Ave. 64182.

TO LET — IN BEAUTIFUL HOLLYWOOD, NEW and elegantly furnished 4-room white colonial bungalow, finished in old ivory, hardwood floors, 2 beds, fund heater, bookcases, buffet, beautiful electric fixtures, mahogany and tapestry furniture, Wilton rugs, beautiful grounds. 1538 N. ST. ANDREWS PLACE.

FOR SALE—$1500.
HOLLYWOOD LOTS.
50x135 feet on Gower near Fountain; Sewer and pavements paid. Must sell this week. CALL 60617.

FOR SALE—OWNER WILL SACRIFICE MODERN 6-room bungalow; has every latest convenience, 3 bedrooms, breakfast nook. Was built before the rise in prices and by day labor. Located in choice part of Hollywood. Owner is leaving city. $5800 for quick sale. Would cost $7000 to duplicate. 1342 HIGHLAND AVE.

FOR SALE— TWO BARGAINS.
Six-room bungalow, garage, cement driveway, chicken pens. A buy at $5250.
Five-room house and sleeping porch, corner lot, only $3500. COMER, with W. E. FOWLER & CO., 1300 N. Western. Phone 597919.

FOR SALE—
8-room house, close in on Vine st., only one block from Sunset blvd., east front. 47½x145; only $4500, $1000 down, balance $40 per mo.
P. B. LONGLEY.
579448. 6383 Hollywood Blvd.

FOR SALE — REAL BARGAIN, WEST HOLLYWOOD, 2 blocks from car line, 6-room modern bungalow, built 3 years ago. Fine yard, garage. $5250; $2000 down, quick sale. Call 599098 after 5:30. 5068 SUNSET BLVD.

FOR SALE—TWO BEAUTIFUL BUILDING SITES Sunset Boulevard and Doheney st., between Sherman and Beverly Hills. Beautiful view, level grounds, paved streets, gas, city water, electric lights and telephone. For information and price, phone owner, 59356. MRS. R. C. HOUSE.

FOR SALE—THINK! 4 BLOCKS OF HOLLY HOtel, 6-rm. mod. bung., all furn., $4500, ½ cash, to Sat. BOYLE 2130 even. THOMPSON, 337 S. Hill.

FOR SALE—THIS DEMANDS INVESTIGATION.
A double bungalow and a large 6-room bungalow on a corner lot, north of the blvd., in East Hollywood, $200 monthly income.
KLEEMAN REALTY CO., 224 W. 9th. Pico 2782.

FOR SALE—BRAND NEW 6-ROOM WHITE BUNgalow, finished in old ivory, attractive wall paper, inverted lights, lawn and garage; desirably located, near center of Hollywood; this is a buy at $6500, terms. Phone OWNER, Hollywood 2966.

FOR SALE—IN HEART OF HOLLYWOOD, PIECE of ground 75x205, suitable for department store, court or garage. See owner at 1427 WRIGHT ST., bungalow C. West 3118.

TO LET—IN HOLLYWOOD, 1 BLOCK NORTH OF boulevard. Handsomely furnished 5-room new colonial flat, 2 bedrooms, $150 per month. PHONE 579107.

FOR SALE—LOT OFF VINE ST., 4 BLOCKS south Hollywood blvd., restricted; all new homes. The center of Hollywood. A bargain. OWNER, Holly 3217.

FOR SALE—IMMEDIATE POSSESSION. CLASSY 6-room bungalow, just like new. Hardwood floors throughout, garage, cement drive. $5600, half cash. 963 No. Wilton. OWNER, 61334.

FOR SALE—6-ROOM BRAND NEW WHITE COLONIAL BUNGALOW, $6500, NEAR HILLS. CENTRAL LOCATION, NORTH OF HOLLYWOOD BLVD. PHONE 61320 OR 57246. E. P. GRAY.

FOR SALE — HOLLYWOOD, BEAUTIFUL HOLlywood. If a home you want in Hollywood "let your wants be known." FRED W. CARL, 6771 Hollywood blvd. 577612.

FOR SALE—HOLLYWOOD HOMESITE, 200 FT. street frontage. Wonderful view. Must be sold at once. Only $2800; worth $5000. MR. HISS, 401 American Bank Bldg. Bdwy. 7846.

FOR SALE—JUST COMPLETED, WHITE PLAStered bungalow, near Hollywood blvd., 3 bedrooms, $9450. No agents. Owner on place with show.—5440 HAROLD WAY, near Western.

FOR SALE—BY OWNER, HOLLYWOOD.
5-room modern bungalow, sleeping porch and garage, $5000, terms. 1556 N. MARIPOSA AVE.

TO LET—4-ROOM FLAT, NICELY FURNISHED, 1 built-in bed, no silver, no linen; adults; no pets. Inquire 1852 N. VAN NESS.

FOR SALE—WEST HOLLYWOOD, 6-ROOM BUNgalow, 2 bedrooms, breakfast room, garage. Good location. $5250; terms. PHONE 578376.

FOR SALE BY OWNER, 6-ROOM WELL BUILT modern bungalow, convenient to cars. Phone HOLLY 1628.

TO LET — FOR HOLLYWOOD RENTALS AND real estate, call MRS. EPHLIN, 6509 Hollywood blvd., Hollywood 384. I have my own car.

SALE—FIVE-ROOM BUNGALOW, HARDWOOD floors, cement porches, garage, $4500. $1000 down, terms. 517 LISSNER BLDG. 65851.

FOR SALE—GO! LOOK! SEE! KEY IN MAIL box; 5 rooms, garage 6147 Eleanor, near Vine and Santa Monica blvd. $2950. OWNER, 73043.

TO LET — HOLLYWOOD HOME, FINELY FURnished, 6 large modern rooms, sleeping porch, plastered exterior, $100. 1733 N. MARIPOSA.

TO LET—$35, UNFURNISHED, 4-ROOM GRAY bungalow and garage, 2 blocks north of Hollywood Blvd. Phone HOLLYWOOD 175.

FOR SALE—GOING AWAY MUST SELL FURnished 5-room modern bungalow and garage. Fruit and flowers. Paved street. 1 block to car. $4500; ½ cash. 1561 N. ALEXANDRIA AVE.

FOR SALE—OWNER'S BARGAINS, 6 NEW COLOnial, 4, 5, 6 rooms, Hw. floors, tile baths, nooks, garages, $4000 up. 735 VINE, 567339.

TO LET—4-ROOM BUNGALOW, FURNISHED, $50 month. 1306 MYRA AVE. Hollywood.

FOR SALE—ONLY $800 DOWN, ON NEW COlonial near Hollywood High School; 3 bedrooms, hardwood floors, garage. PHONE 578376.

FOR SALE—HOLLYWOOD BARGAINS.
CHENEY & SMITH,
1213 N. Western ave.

CITY LOTS AND LANDS—
For Sale.

FOR SALE—
APARTMENT-HOUSE SITE, ON EXCLUSIVE STREET, SURROUNDED BY BEAUTIFUL HOMES, $3000; TERMS. This lot represents a far greater value than the price asked, as it is admirably situated for flat or apartment building, bungalow court. It is the kind of property that far-sighted investors like. Located on Van Ness ave. between Pico and Sixteenth street carlines, and surrounded by beautiful homes. As a source of income paying a high rate of interest, a flat, bungalow court or apartment-house can't be equaled and this is an ideal location for either. See me about it today, tomorrow may be too late. Liberal terms. EMIL FIRTH, OWNER, 346 SO. BROADWAY. PHONES: 60167, MAIN 2543.

FOR SALE—
WILSHIRE'S GREATEST SACRIFICES.
WONDERFUL WILSHIRE CORNERS, ½ PRICE.
50 CENTS ON THE DOLLAR.
Go out today and secure Los Angeles' GREATEST SACRIFICE in lots. See
JAMES J. DONAHUE,
Realtor,
3760 Wilshire blvd., corner Serrano.
WIL. 144. 560521.

FOR SALE—
LOTS — LOTS — LOTS
$750
Cole Ave. between Melrose and Santa Monica Blvd. Owner on premises. Phone 597528.

FOR SALE—UNRESTRICTED WILSHIRE LOTS.
Oakwood at Wilton, 50x145; also Manhattan near Seventh, 60x125. These lots must be sold. MR. BARRY, 60195.

FOR SALE—9 VACANT LOTS IN SEXTON'S Compton avenue tract, near Goodyear Rubber Co. plant. Write MRS. ADDE A. SEXTON, Govt. Hotels, Washington, D. C.

FOR SALE—CHOICE LOT, $925; W. 52ND, BEtween Denker and Western, near best school in city and near 2 car lines. No agents. OWNER, next to lot, 1642 W. 52nd. 790138.

FOR SALE — THREE LAKESHORE LOTS, OPposite Echo Park, worth $10,000. Will sell all three for $2500 for quick sale. Paving paid for. E. KELLS, 56302, evenings 567123.

CITY LOTS AND LANDS—
For Sale.

FOR SALE—
OCCIDENTAL COLLEGE DISTRICT.
A DREAM PLACE,
FOR WONDERFUL LITTLE HOMES.
$500 UP.
EASY TERMS.
LARGE BUILDING SITES.
VERY RICH SOIL.
ALL IMPROVEMENTS BEING PUT IN.
Take Eagle Rock car line on Spring st.
—or—
York boulevard car line on Main street to end of 5c car fare.
Tract office right there.
WESLEY ROBERTS COMPANY,
Bdwy. 772. 408 Union Oil Bldg.

FOR SALE—
Lots, $2500—50x150.
All Improvements in.
BEAUTIFUL RICHMOND HILL,
First and New Hampshire sts.
Take Heliotrope cars to tract.
15 minutes from Broadway.
F. C. WOODS & BRENT W. L.
Phones 61533 and 66188.
Agents for Col. J. B. Lankershim, Owner.
Tract office open daily.
RESTRICTIONS.
$5000 RESTRICTIONS till 1935.

FOR SALE—
75-foot frontage on Western ave., between First and Second sts., in the heart of the Western ave. business district.
45-foot frontage on Western ave., near 11th st., unrestricted, $50 per front foot.
50-foot lot on Manhattan place, near 11th st., fine bungalow site, $2200.
60x188, on Kingsley drive, north of Hollywood blvd., a fine home site, $3300, for quick sale.
Watch us grow. We play square.
BARNETT, HEINSEN & BRADBURN,
515 N. Western ave. Phone 560787.

FOR SALE—
WILSHIRE LOTS $2650 EACH.
There are few unrestricted lots in the Wilshire section and no others in this district that you can buy for this price. Two adjoining east front lots, 50x132 each, just north of 433 S. Westminster, two and a half blocks from Wilshire boulevard, 6 block west of Western ave. Asphalt paved street. Fine for duplex houses, bungalows or small two stories. Get prices on other lots in this vicinity and then buy one or both of these at $2650 cash each. Courtesy to agents.
FORD & BECKER, Exclusive Agents,
607 S. Western ave. Wilshire 4124.

FOR SALE—
WEST WASHINGTON WAY.
BUNGALOW LOTS AT BARGAIN PRICES.
A beautiful subdivision.
$918—$1525.
Easy terms, or 5 p.c. off for cash.
Between Washington and Adams.
On Virginia and Buckingham Road.
Call Kilfoil or Rivers (60195.)
STRONG, McGRATH & SELOVER,
1015 Marsh-Strong Bldg.

FOR SALE—
400 feet from Sixth st.
500 feet from Sunset Park.
Unrestricted lot for bungalow or duplex or chalet or flats. A money-maker. $2100, half cash. Maj. Birdsall, 60195.
STRONG, McGRATH & SELOVER,
1015 Marsh-Strong Bldg.

FOR SALE—
$1200. $1200.
An east-front 50-ft. lot on Victoria drive, near 23rd st., Wellington Square, well up on the hill for only $1200. This week only.
GEO. W. DICKINSON & SON,
1020 Marsh-Strong Bldg.
Phone 13555.

FOR SALE—WILSHIRE DISTRICT
WILTON PLACE AT 10TH ST.
HIGH AND SIGHTLY
ONLY $3000.
Large, west front lot, 60x154 ft. 2-story, best asphalt street and storm drain, assessments paid. Phone CHARLES B. FELTS, 60165, 724 Trust & Savings Bldg.

FOR SALE—WILSHIRE DISTRICT.
COUNTRY CLUB PARK.
BUNGALOW LOT, 50x135.
ONLY $2200.
East front on 4th ave. ½ block north of W. 10th st. Asphalt st. All assessments paid. Phone 60165. CHAS. B. FELTS.

FOR SALE—A FEW CLOSE-IN CITY LOTS AT ATtractive prices; need money. Phone OWNER, Wilshire 2615.

FOR SALE—
WILSHIRE SNAP.
UNRESTRICTED CORNER NORTON AT 9TH.
57x160.
MUST BE SOLD AT ONCE.
S. SCHULMAN.
1001 S. NORTON AVE. 75042.

FOR SALE — ADMINISTRATOR HERE FROM East says sell this choice lot, 50x167, near Echo Park and Sunset, this week; only $1800, $800 cash will handle it; worth $2500; has had loan of $1500. Builders and speculators act quick. Cement work worth $350. Phone WILSHIRE 3657.

FOR SALE—
WILSHIRE SNAP.
$2000—FIRST ONE GETS IT.
55 feet by 135; paved street; east front; Third ave., third lot south of 8th st. Phone 567230. OWNER. This lot cost $2750.

FOR SALE—
CRENSHAW BOULEVARD.
A real bargain. Lot on high ground, for quick sale, $1300. 75972. S. PRESTON, corner Crenshaw and Washington.

FOR SALE—ON MAIN ST., CLOSE TO MANchester ave., 10 acres of land; best soil and water. Sure to increase in value. One block from car. Call J. L. LEVY, 614 So. Spring st., for price and particulars. Bdwy. 8420, Main 4100.

FOR SALE—
$1050—Lot 50x145. 10 per cent down, $10 per month. 37th st., between Normandie and Raymond ave. CULP REALTY CO., 344 S. Hill. Phone 14849; evenings Vermont 5748.

FOR SALE—W. ADAMS ST. BARGAIN, SOUTH side of Adams, just east of Arlington, 100x255 ft.; price $10,000; make offer. OWNER, 62614.

FOR SALE—$6000; WESTERN AVE. BARGAIN; 65 feet, near First; east front. Owner, PURSER APTS., Santa Monica, Apt. 304.

FOR SALE—GOOD RESIDENCE LOTS, $1000 each, near Hollywood High School. PHONE 578376.

FOR SALE—BUY BEAUTIFUL BUILDING SITE in Beverly Hills, before choicest locations are gone. BEVERLY HILLS REALTY CO., 559249.

FOR SALE—HIGH CLASS HOLLYWOOD HOME SITES, NEAR FAMOUS CASTLES. OWNER, DR. CASTLES, FRANKLIN AND ARGYLE. 57697.

FOR SALE—BUY LOT, BUILD HOME IN BEVerly Hills. BEVERLY HILLS REALTY CO., 559249.

FOR SALE—$1850, LOT 75x150, BEAUTIFUL Angeles Mesa, fine location for home. Address O, box 542, TIMES BRANCH OFFICE.

FOR SALE—MARTEL LOT, BY OWNER. LAST chance to buy on best street in West Hollywood. $1600 cash. Inquire 7310 FOUNTAIN AV.

FOR SALE—SUBDIVISION, 2½ ACRES ON HOOver, corner 62nd. PHONE 556037.

FOR SALE—LOT ON 64TH ST., OFF MONETA. OWNER, 1235 S. Berendo.

FOR SALE—TWO GOOD LOTS NEAR WESTLAKE Park. [illegible]

APARTMENT, FLAT PROPERTY
For Sale and Exchange.

FOR SALE—
NOTICE TO INVESTORS
For Wilshire District Bargains in Duplex Houses, Flats or Bungalow Courts, see us. We know where the "real" bargains are. Below are some of our best buys:
WHITE PLASTERED 4-FAMILY FLATS
5 rooms, $22,000, Income $310 month.
6 rooms, $27,500, Income $330 month.
5 rooms, $22,000, Income $300 month.
WHITE PLASTERED DUPLEX HOUSES
2 Bldgs., 4 flats, $19,500, $240 month.
4 Bldgs., 8 flats, $57,500, $675 month.
BUNGALOW COURTS
White plaster, 8 units, $35,000, $490 mo.
Frame, 10 units, $25,000, $350 mo.
For these and other Wilshire District bargains in vacant lots, homes or income properties, see the Wilshire Specialists.
FORD & BECKER,
Wilshire 4125. 607 S. Western Ave.

FOR SALE—
$23,500—BEAUTIFUL WHITE STUCCO. $23,500.
FLAT BUILDING.
4 5-room flats (2 full real bedrooms in each flat,) tiled baths and showers, ivory finish; unusually large building, therefore unusually large rooms; hardwood floors throughout; excellent heating arrangement. Rental value, $300.00 per month. Price only $23,500. Best renting location; 60-foot lot on paved street. Mortgage of $10,000 can remain. Pay large net return on investment.
See
JOSEPH R. SCHILLER,
Exclusive Agent,
1004 Van Nuys Bldg. Phone 65887.

FOR SALE—
$11,000— FLAT BARGAIN. —$11,000
WEST ADAMS DISTRICT.
Four-family flat of four rooms each. The rooms are all large and nicely arranged; built-in features and modern. Four years old. Good location, north of Jefferson. Ask for MR. WATTERS,
MARTIN & CO., EXCLUSIVE AGENTS,
Oxford and Wilshire blvd. Phone 567230.

FOR SALE—5-STORY FURNISHED APT-HOUSE $30,000.
On corner, high, sightly, close-in location. 27 apts., earning $400 a month net., or 16 per cent. on $30,000. $600 just spent in refinishing interior. $10,000 will handle. THOS. E. WORKMAN, 2941 E. 4th st. 41053.

FOR SALE—GREAT BARGAIN.
Finest apartment site in Los Angeles. Overlooks the entire city. Ten minutes' walk from Sixth and Broadway. Present improvements will net 6 per cent.
J. R. BRAY, Main 6166, 1014 Washington Bldg.

FOR SALE—BEAUTIFUL APARTMENT HOUSE, 8 apartments, completely furnished, everything modern, always rented, near this office. Income $3840 yearly. Price reduced from $20,000 to $16,500 for quick deal. DOMBROWWSKI, corner Moneta and Vernon.

FOR SALE—OR EXCHANGE—WHITE PLAStered apartment house, 12 apartments. Modern. Leased to good tenant. Location ½ block from ocean, Santa Monica. Want bungalow court in Los Angeles or Hollywood. Not less than 8 units. OWNER, 1334 16th street, Santa Monica.

APARTMENT, FLAT PROPERTY
For Sale and Exchange.

FOR SALE—
FLAT BUILDINGS.
INCOME BARGAINS.
FOUR FLATS—EAST FRONT.
4 rooms and bath to every flat, four garages, beautiful lawns. Lot 50x150. Location WEST ADAMS DISTRICT. $160 per month.
$13,500.
TERMS HALF CASH.
ALSO
20 PER CENT. INCOME ON
$30,000.
FLAT BUILDING.
Consisting of 4 four-room flats and 2 four-room duplex apartment building.
COMPLETELY FURNISHED.
Lot 50x150, monthly income $500. Location Rampart blvd. near Wilshire. Half cash.
Hammond or Rhodes,
H. B. ESHLEMAN REALTY CO.,
Pico 964. 1ST & 2ND FLOORS, 345-347 S. Hill.

FOR SALE—
$10,500. $10,500.
DUPLEX FLAT.
WESTLAKE DISTRICT.
Five large sunny rooms in each flat. Living-room 17x34 feet, 2 bedrooms, large dining-room and kitchen; gas floor furnaces. Lower finished in mahogany. Hardwood floors throughout. On corner asphalt paved street. Building in good condition. Showing excellent income. If desired you can occupy one and rent the other.
FORD & BECKER, exclusive agents,
Wilshire 4125. 607 S. Western ave.
Office open Sundays.

FOR SALE—
TWO-FLAT BUILDING IN ANGELENO HEIGHTS FOR ONLY $7500, ON EASY TERMS.
If you're looking for one of the best real estate investments, see me about this before it is snapped up. It is really a great bargain as prices for property of this kind are soaring. Well located on improved street, only fifteen minutes from downtown. House is modern and in good condition. Each five-room flat has separate entrance. Lot has frontage of 78 feet. It will pay for itself in a short time and you can pay me out of its earnings. EMIL FIRTH, owner, 346 S. Broadway. Phones 60167; Main 2543.

FOR SALE—
EXCELLENT FLAT BARGAIN.
$19,500.
4 6-room flats, exceptionally good location, Wilshire; excellent income; if you are looking for a real buy, let us show you this.
Phone 567230. MARTIN & CO.,
3751 WILSHIRE BLVD., COR. OXFORD.

FOR SALE—20 FLATS, HOLLYWOOD, WILSHIRE and Southwest, from $12,000 to $25,000; earning 15 to 20 per cent. net on investment. Call WELLS, Tel. 62176, Ford and Kilpatrick, 828 W. Eighth st.

BUSINESS PROPERTY—
For Sale.

FOR SALE—
HERE IS A WONDERFUL OPPORTUNITY
TO BUY AT A BARGAIN
50 FT. ON HILL ST.
NEAR 9TH.
EAST FRONTAGE
IN THE NEW
BROADWAY EXTENSION ZONE,
FOR A FEW DAYS ONLY.
COMMUNICATE IMMEDIATELY
WITH
G. A. GIBBS,
W. M. GARLAND & CO.
749 S. SPRING STREET.
10569. MAIN 569.

FOR SALE—A REAL BUSINESS PROPERTY AT a REAL BARGAIN PRICE. Think of it. 100-foot corner right in the center of the best section where values are increasing every day. The buildings are all good one and two-story, rented to permanent tenants at low rentals and yet it will actually show over 10 per cent. on the total investment and much more on the amount necessary to buy it.
Price for immediate sale $45,000. A loan of $20,000 to $25,000 can be secured at 6 per cent. for three or five years. Present rentals over $4600 per year and can easily be increased to $5000 and never lose a tenant.
If you really have money to invest for an income with an absolute cinch for future enhancement come and see me NOW.
E. L. McCORMACK, 410 Van Nuys Bldg.

FOR SALE—
$45,000, 460 feet on the west side of Beaudry ave., between Second and Third streets.
$58,000 will buy the above and 290 feet on the south side of Second street between Beaudry and Boylston.
ALLISON BARLOW, owner, Phone 15091.
1115 Hollingsworth Bldg.

FOR SALE—3 CHOICE LOTS, SOUTHWEST CORner located in the heart of business district, size 150x146; excellent building site for store building, hotel or apartment-house; price $15,000 for immediate sale, which is one-half of real value. Terms.
Owner,
V. L. WALKER,
Residence, 1104 Browning blvd.

FOR SALE—3-ROOM STORE BLDG., CONTAINing some fixtures, counters, tables and chairs. Small kitchen. 129 S. Avenue 34, Garvanza, $3000. Reasonable terms. BIRNEY DONNELL, 1209 Haas Bldg. 13240. Owner.

FOR SALE—55-FOOT LOT ON E. FIFTH ST., $7500 cash or Liberty Bonds balance mortgage. 2630 SAN PEDRO ST. South 5803.

FOR SALE—NO. 1140 S. GRAND AVE., 86x155. No trade. Buyers only. Phone OWNER, 72264.

FOR SALE—OR RENT—MODERN BUILDING, 50x300. Owner, 1630 W. WASHINGTON.

FOR SALE—OFFICE BUILDING, ALMOST NEW, 12x18. PHONE 577850.

FOR SALE—$100,000 BUSINESS BLDG. INCOME 12 per cent. E. C. CRIBBS, 308 Central Bldg.

INDUSTRIAL PROPERTY—
For Sale and Exchange.

For Sale.

FOR SALE—LOT ON FLOWER ST., 60x165; 7-room house on lot. Just the place for auto park; will sell or lease; house now rented by month.
Lot on Industrial st., 50x150, 2 houses on lot; now rented by month. Snap for industrial purposes.
Lot on Alameda st., 50x165; wonderful buy for speculative purposes.
G. C. BURTON & CO.,
Real Estate Brokers,
1037 Merchants National Bank Bldg.
Telephone 13409. Vermont 5721.

FOR SALE—168x168, CORNER GRIFFIN AND Alhambra, on S. Pac. track, Los Angeles, partly improved with 2-story brick building, 30x50, with elevator and one-story warehouse, 34x105. Reasonable price and favorable terms, or will sell or lease the improved half. See your own agent or write to owner, T. S. TOMPKINS, 906 Merchants Nat. Bank Bldg., San Francisco, Cal.

FOR SALE
About 4000 square feet near 16th and Alameda. S. P. spur on rear. Paved street. Can deliver at a bargain price. Phone CARTER, with
W. I. HOLLINGSWORTH & CO.,
REALTORS,
Hollingsworth Bldg., 6th and Hill.

FOR SALE—WELL SITUATED WAREHOUSE IN heart of industrial section, lot 50x150, with spur track, one story and basement; 12,000 square feet capacity, walls constructed to carry another story if desired. Inquire 1763 E. 9TH ST.

FOR SALE—CLOSE IN, E. 12TH ST. PROPERTY 80x135, alley, 2 houses, very cheap. Evenings, WILSHIRE 5566.

INCOME PROPERTY—
For Sale.

FOR SALE—3-STORY APARTMENT HOUSE, well furnished brick, built 1915, permanent class of tenants, and brick theater adjacent leased. Income on low rentals, $10,800 per yr. for $67,500, to close estate. Washington St. section.
Four-flat house, Main St., section, worth $21,000 for $12,500, one-half cash, for immediate sale.
I. C. McNEIL of Buffalo, N. Y., 707 Merchants' Nat'l Bank Bldg., 9:00-10:30 a.m. or 4:00-5:00 p.m. Res. Ph. South 106.

FOR SALE—
WILL PRODUCE 30 PER CENT. INCOME.
PRICE $5700. WORTH $7500.
101-foot frontage on through paved business street. 3 stores, 2 flats, big storeroom. Secured on foreclosure last year by non-resident. Only $1700 cash required.
GUY M. RUSH CO., 318 Story Bldg.
Bdwy. 24; 10783. Res. 598843.

FOR EXCHANGE—I HAVE A STUCCO, 4-FLAT, 8-months-old, close in, very best neighborhood, 3 blocks from Ocean at Long Beach, 4 rooms to each flat, all modern conveniences, now earning 10 per cent. on $20,000 at low rental; will bring easily $200 per month. Will accept good bungalow in Los Angeles, clear, as first payment and carry balance, 7 per cent., easy terms. What have you. LINCOLN A. FREEMAN, 2424 Walnut ave., Long Beach.

FOR SALE—FLATS AND APARTMENT-HOUSES, showing incomes from $75 to $900 per month, based on reasonable rates. They can be handled with cash payments, varying $2000 to $40,000. Will be glad to show them if you are interested and mean business. See SELLERS, 616 San Fernando Bldg. Phone 12737 during mornings.

FOR SALE — EXCELLENT 4-FLAT BUILDING, Hollywood, on Sunset blvd., 2 sleeping-rooms, living and dining-room, tile bath, kitchen and screen porch in each. A sacrifice for $11,800. Terms.
GRANT McCARTNEY COMPANY,
939 Merchants' National Bank Bldg. Pico 302.

FOR SALE— SPECULATORS.
Income $97 per mo. Can be more. On Pico, west of Central. Bank loan $3000. Want $4500 cash for equity. MILTON W. LEWIS, 949 Birch st. Main 3958.

FOR SALE—FOUR 4-ROOM FLAT BUILDING, near Manual Arts High School. This is a bargain. Let me show you.
MR. SWIM,
62174. 62174.
602-4-6 Citizens' Bank Bldg.

FOR SALE—FLAT BARGAIN.
Four-family flat building, excellent condition, 4 large rooms each and 4 garages, large lot, W. Adams district. Price $13,000. This is a real bargain. See MR. OWEN, 416 Central Bldg., Sixth and Main sts.

FOR SALE—OR EXCHANGE—FOUR FAMILY, 5-room plaster flat. Fine location, year old, will pay $300 month. $30,000. Want 60-ft. lot for garage. VAUGHAN, Bdwy. 1800. 930 Van Nuys Bldg.

FOR SALE—WEST SIDE, FOUR 3-ROOM APARTment building, lot 50x150, good condition; leased for $100 mo. Price $8000, $2500 down. No agents. 62176.

INCOME PROPERTY—
For Sale.

FOR SALE—
Best BUY on WESTERN AVENUE.
One of the most prominent corners in the city. Lot 98 feet by 126 feet on Western. Four flat building now paying 7½ per cent. net. Corner vacant. Room for 10-story apartment and TIME is ripe for it NOW.
Price way below present value.
$15,000 cash and 10 years on bal. if you want it.
INVESTIGATE NOW.
E. D. Cowan, with BLAKEMORE LAND CO., 233 Van Nuys Bldg. 13059.

FOR SALE—
Beautiful duplex 823 Fedora, adjoining new Ambassador Hotel, metal lath, steel and white plaster construction, the best built duplex in town. One side leased, waiting list for the other. Immediate possession. Shows large income on the investment. Must be sold. Easy terms. Take West 9th st. car or drive out and see this exceptional buy. Open daily for inspection. 2 to 5 p.m. Call MR. PETERSON, with
C. C. C. TATUM, Realtor,
13303. 636 Mer. Nat. Bk. Bldg. Main 3303.

FOR SALE — THREE BARGAIN BUNGALOW courts. Eight-bungalow court, net income on cheap rents, $227 per month; $18,000, half cash. Choice Hollywood court, 4 bungalows, income $3500 per year; $26,000, $10,000 cash. Eight-unit court, close in, northwest; lot 100x153 to paved alley side and rear. Lot valued at $10,000. Modern bungalows, 2 bedrooms, living, dining-room, kitchen. Cheap rent. Income $2700 per year. $20,000, $10,000 cash. FRANK L. FRARY, 603 Union Oil Bldg.

FOR SALE—HOLLYWOOD INCOME.
15 PER CENT.
Excellent white plastered 4-family flat building. Located in the heart of Hollywood, 4 large rooms and dressing-room, garages. Owner going East, must sell for $18,500. First mortgage $5500. See this at once.
MR. OWEN, 416 Central Bldg., 6th and Main sts., or Phone 13411.

FOR SALE—17 PER CENT.
Wilshire Income.
Very attractive bungalow court with 12 units. Located in exclusive Wilshire district, beautiful grounds, choice shrubbery, 6 units nicely furnished. Complete shower baths in each unit. This is one of the best income producers of today.
MR. OWEN,
416 Central Bldg., 6th & Main sts. Or Ph. 13411.

FOR SALE—WESTLAKE FLAT BUILDING.
A large 4-family flat building, which was listed today at $37,500 ($480 monthly income) will sell this week; are you looking for a large dividend-paying and value-increasing property?
KLEEMAN REALTY CO., 224 W. 9th. Pico 2782.

FOR SALE—HOLLYWOOD BUNGALOW COURT, 8 mo. old, located north of boulevard; income $3500 year; I am leaving for the East Sunday and will sell my court on terms, at a bargain. MR. KUHNLEE, 577749, 2109 Highland ave.

FOR SALE—NEARLY NEW PLASTER DUPLEX on paved street, North Wilshire. Beauty; garages, only $8000. $2500 cash. 16264.

FOR SALE—$12,500, INCOME $2250, 50x155. Worth $3000. Improvements $12,000. Furniture $2500. KEGLEY, owner, 123 Broadway.

FOR SALE—2 HOUSES, 1 LOT, $7500. INCOME $1200. Adm. sale. 11110. Evening. Holly 1551.

FOR SALE—DANDY DUPLEX, LOT 60x120, ONLY $5000. 16264.

FOR SALE—FLAT BUILDING, $6500. WORTH $8000. SANTA BARBARA AT ARLINGTON AVE.

SUBURBAN PROPERTY—
For Sale.

FOR SALE—
OCCIDENTAL COLLEGE DISTRICT.
5c FARE.
Acres .... $1000 and up
½ acres .... $500 and up
Lots .... $500 and up
Easy Terms.
Wonderful for Homes and Small Farms.
Fine soil. Visit tract offices on York blvd. and Glassell ave., opposite college. Take Eagle Rock City car on Spring st., or York blvd. car on Main st., and get off at end of 5c fare.
WESLEY ROBERTS COMPANY.
Bdwy. 772. 408 Union Oil Bldg.

FOR SALE—
WALNUTS AND FRUITS.
Cozy Home. Only $3250.
5-room bungalow, with water, gas, electricity; fenced; short acre of land, 20 large walnut trees, 14 other trees in Ramona Acres. 3 blocks to car. Take Pomona-Covina car at Sixth and Main, P. E. depot, to Wilmar Station, or come to our office before 10 a.m. and we will have our salesmen take you out to see it. JANSS INVESTMENT COMPANY, 404 Metropolitan Bldg. Phone 10345.

FOR SALE— TWO ACRES.
RAMONA ACRES. RAMONA ACRES.
ONLY $2650.
$850 CASH—BALANCE $25 PER MONTH.
Here is an opportunity to secure 2 acres of fine garden soil frontage on Garvey Ave. and only three blocks from a fine grammar school. If you want a piece of property in the country with fine car service, electric lights, gas and all advantages of the City, come in and see us at once, as this "SNAP" is sure to go soon. Just think of the terms, only $850 cash and the balance like rent, $25 per month. We have an option and can positively deliver.
RIPLEY & HUFF.
Ground Floor. 615 S. Grand Ave. 64182.

FOR SALE—$600 CASH PUTS YOU IN POSSESsion of fine acre home and ranch near Huntington Park. Finest soil and all under high state of cultivation. 5-room house, bath, gas, everything in fine condition. Garage, chicken houses for 1000 chickens; near school and right on main boulevard. About 50 bearing fruit trees, berries and grapes. Plenty water, at $1.25 month. Nice lawn and good wire fence. This is the nicest place in that locality. Price $4000; terms, $600 cash, balance $35 monthly or $360 yearly.
CALMIN CORPORATION,
Exclusive Agents,
621 Van Nuys Bldg. 62163.

FOR SALE—FULL HALF ACRE NEAR LONG BEACH AND SAN PEDRO CAR LINES, $650. Level land, excellent sandy loam soil, water and electricity, only 25 minutes from downtown. Near high and Grammar school, stores, theaters, and churches. Only $650. Small payment, balance $10 monthly. This is a special bargain price, the property being worth $1000. Come and see EMIL FIRTH, OWNER, 346 S. BROADWAY. PHONES 60167, MAIN 2543.

FOR SALE—ONE ACRE, THE BEST IMPROVED in the county. Fruit and berries for 5 families, alfalfa, shrubbery, 5-room bungalow, garage, storeroom. This should sell on sight. $4100, part cash. 7 miles Alhambra way.
9 acres, splendid land, sandy loam, deep well, 5-horse elect. pump, 4-room house, alfalfa and fruit trees, pair of horses, wagon and harness and all tools. $6500, part cash. McGREAL & SONS, 506 San Fernando Bldg. 12626.

FOR SALE—
$1000. ½ acre, and upwards.
COUNTRY HOME SITES.
Close to Hollywood-red carline and schools, has an abundance of fruit and walnut trees. Phone if you wish to see them and for plat.
61533 WOOD & BRENT 66188.
713 Lankershim Bldg., 3rd and Spring.
Agents for Col. J. B. Lankershim, owner.

FOR SALE—
2 ACRES ON PAVED STREET IN SPLENDID LOCATION. 30 BEARING FRUIT TREES. GAS ELECTRICITY. WATER UNDER PRESSURE. IDEAL FOR CHICKENS OR A NICE HOME PLACE. SEE McMICKENS WITH
SOUTHLAND REALTY CORP.
PHONE 67764 413 S. HILL ST.

FOR SALE—WE HAVE A LARGE NUMBER OF EXCEPTIONALLY GOOD 1 TO 3-ACRE CHICKEN RANCHES WITH AND WITHOUT CHICKENS WITH 4 AND 5-ROOM BUNGALOWS; GAS, ELECTRICITY, PLENTY CHEAP WATER; FRUIT. SUPERIOR LOCATION, NEAR MONROVIA CAR LINE. SEE McMICKENS, WITH
SOUTHLAND REALTY CORP.,
PHONE 67764. 413 SOUTH HILL ST.

FOR SALE—
In the heart of Burbank, near stores, schools and boulevard. Full acres, finest sandy loam soil; excellent for chickens, fruit, alfalfa. $1000. Easy terms and assistance to build. G. W. WILSON, with Irvine W. Biggar, 205 Union Oil Bldg. Main 1867.

FOR SALE—FIVE ACRES, IMPROVED. GOOD 5-room modern house good barn and garage. Plenty of fruit. Equipped for chickens, close to car line. Price $7500. $3000 cash, balance terms. See my agent, V. W. GRAY, at Gardena, or Telephone Hollywood 2653.

FOR SALE—ARCADIAN ACRES.
Fronting on Monrovia car line and Huntington blvd., ideal for country homes and small ranches. Right among the orange groves. Wonderful mountain view. Best of soil and water condition. Very accessible to Los Angeles. Office on tract. D. D. COUGHRAN,
715 Van Nuys Bldg. 13819.

FOR SALE—
Over an acre in bearing fruit, just bursting into bloom, southeast front. In the beautiful Burbank foothill district. City conveniences. $1550, easy terms. G. W. WILSON, with Irvine W. Biggar, 205 Union Oil Bldg. Main 1867. And at 10th and Elmwood, Burbank.

FOR SALE—GENTLEMAN'S SUBURBAN ESTATE.
Beautiful mansion on 12-acre estate; 8 acres oranges, 2 acres walnuts, balance in improved grounds and choice fruits; close to city and beautifully located. Fine income and a bargain for some one.
CLARK, 846 Title Ins. Phone 13353.

FOR SALE—
$7000—A SNAP.
Fine two-story 10-room residence, lot 60x190, 5c car fare, fruit, garage, everything right. Hot and cold water throughout. Block from cars. Good schools. 20 minutes from 6th and Spring. Address O, box 503, TIMES BRANCH OFFICE.

FOR SALE—
Ideal little 1½ acre place 2nd ave., Arcadia, right on paved boulevard. New modern bungalow, large garage with extra room. Fruit trees, sidewalks, gas, electricity. Immediate possession.
Phone D. D. COUGHRAN,
13819. 715 Van Nuys Bldg.

FOR SALE— —FOR SALE.
NOTICE!
WAIT FOR WAIT FOR WAIT FOR
CITY ACRES IN THE CITY.
Only 4 miles from the postoffice. Just what you have been wishing for. Paved streets, water, 5c car line. Come and make your reservations. MEAD & CLEMENTS, 257 S. Spring st., room 517.

FOR SALE—2 ACRES.
4-room house. 502 WEST 98TH ST.

SUBURBAN PROPERTY—
For Sale.

FOR SALE—
MODERN HOMES FOR SALE IN
BEAUTIFUL SAN GABRIEL VALLEY.
Large 4-room modern bungalow, almost completed and ready for occupancy, $2800 including 1 acre of land. paved streets, water, gas and electric lights. Near car line. Liberal terms.
5-room modern bungalow on one acre fertile soil, 3½ blocks from car line, $3500. Small payment down, long time.
Large 4-room home, semi-stucco construction. On 1 acre. Completely modern. $2500.
Beautiful large home 6 rooms. Wide porches, cobblestone trimmed. All modern conveniences and built-in features. This home is an ideal place for the man who wants a real country home, $5200, moderate down payment, liberal terms. House sets on 1 acre of fine soil.
These homes are all located on Southland Home Acres, 35 minutes from Sixth and Main. Ground is as fertile as an oasis in the desert. Water in abundance. Will grow every variety of fruit trees, garden products, poultry, rabbits or what you wish. Our co-operative poultry plan offers every advantage to the beginner in poultry or a better chance for success for the experienced poultry farmer.
Take San Gabriel car to end of line, where auto is waiting to take you to tract office a couple of blocks away.
SOUTHLAND HOME CO., 701 American Bank Bldg., 2nd and Spring. Telephone 13521.

FOR SALE—
LITTLE FARMS. THREE ACRES.
CLOSE IN. SAN GABRIEL VALLEY.
Choice locations, about eight miles from Courthouse. Absolutely the cheapest good land anywhere in this valley. Wonderful mountain view. Only $2500 and up for three-acre pieces. Abundant water. Very easy terms to those who will improve the land. Let us show you this without obligation on your part. JANSS INVESTMENT COMPANY, 404 Metropolitan Bldg. Phone 10345.

FOR SALE—5 ACRES OF FINE GARDEN SOIL, about 4 miles this side of the harbor, close to Pacific Electric railway, stores, schools, etc.; right in the line of the development around the harbor, ideal location for suburban home farm; irrigating and domestic water on land; only $3000; $300 down, balance 9 years at 6 per cent.; this is wonderful opportunity for any one with a small capital; surrounding lands are held at just about double. I will show you the property any time. Address Z, box 107, TIMES OFFICE.

FOR SALE—IN ADDITION TO PLACES LISTED in this issue, I have others from 1 to 20 acres, improved and unimproved. All in and around Arcadia, Monrovia, where I reside. Good level land; on paved road. Terms.
R. H. SCHWARZKOPF,
64080. Sixth and Broadway. 223 Story Bldg.

FOR SALE — "ARCADIAN ACRES." I RESIDE on this tract and can locate you on choice desirable pieces. Close to car service; gas, electricity. Superb sandy loam soil. Sensible restrictions.
R. H. SCHWARZKOPF,
64080. Sixth and Broadway. 223 Story Bldg.

FOR SALE—1 ACRE WITH FAMILY FRUIT, A brand new 5-room colonial house, modern in every way, built-in features, a good garage, storeroom, chicken house, everything of the best. Corner acre. $5500. Easy terms. HOWARD & BUTTERBAUGH, 625 S. Spring st.

FOR SALE—EXCEPTIONAL (5) ACRE PLACE, strictly modern bungalow, garage, barn, fine poultry equipment for 500 chickens, plenty fruit, near Monrovia car line.
R. H. SCHWARZKOPF,
64080. Sixth and Broadway. 223 Story Bldg.

FOR SALE — BEAUTIFUL 2-ACRE PLACE AT Arcadia, right on paved street, close to car line; modern 5-room bungalow, with sleeping porch, all kinds of shrubbery and fruit trees, gas, electricity.
Phone D. D. COUGHRAN,
13819. 715 Van Nuys Bldg.

FOR SALE—IN GLENDALE, FURNISHED 4-FLAT apartment of 4 rooms each. Four garages. Lot 43x150 feet. Location, none better. Price $9000.
See this—H. S. PARKER,
128 West Broadway. Glendale, Cal.

FOR SALE—ON SAN GABRIEL BLVD., NEAR Covina electric, 3-acre tract; good 6-room house, gas, electric lights, fine pumping plant. Also 7 acres near by, which can divide. Particulars, HATFIELD, 404 Henne Bldg.

FOR SALE—40-ACRE ALFALFA RANCH AT BURbank; alfalfa 1 year old; house, barn, pumping plant. Price only $650 per acre. Easy terms. Would consider house as part payment. R. J. NICE, 502 Black Bldg. 12834.

FOR SALE — ONE-THIRD ACRE, IMPROVED with 5-room modern house and garage. Price $1900, $400 cash, balance terms. This is one block from car line. See my agent, V. W. GRAY, at Gardena, or Telephone Hollywood 2653.

FOR SALE—FINE 2½-ACRE POULTRY RANCH, neat 5-room house, excellent poultry equipment, abundance of fruit, near Monrovia car line. Act quick if you want a worth-while place.
R. H. SCHWARZKOPF,
64080. Sixth and Broadway. 223 Story Bldg.

FOR SALE—VERY COSY ACRE PLACE. GOOD assortment of fruit, nice small house; good district, near Monrovia car line.
R. H. SCHWARZKOPF,
64080. Sixth and Broadway. 223 Story Bldg.

FOR SALE—ONE ACRE, RICHLAND FARMS, Compton, own water, good system; high location, low price, cash or terms. A. M. RUGGLES, 220 N. Belmont, Glendale.

FOR SALE — LARGE LOT, NEW RAMONA Acres, $900. Cost me $1200. F. COOK, R. 1, Box 185, Pasadena.

Beverly.

FOR SALE—560 ACRES FOOTHILL LANDS ADjoining Beverly corporation on the north, upper part of tract is circled by a bridle path, 7 per cent. grade, convertible into a foothill boulevard of rare scenic beauty. Good soil, oak and sycamore trees. This is the last large tract of Beverly foothills and at the astonishingly low price of $325 per acre.
BEVERLY HILLS REALTY CO. 559249.

FOR SALE—TWO BEAUTIFUL BUILDING SITES Sunset Boulevard and Doheney st., between Sherman and Beverly Hills. Beautiful view, level grounds, paved streets, gas, city water, electric lights and telephone. For information and price, phone owner, 59356. MRS. R. C. HOUSE.

Burbank.

FOR SALE—10 ACRES AT BURBANK, ON BLVD. No buildings. Good land. Price $5500. STANSBERY, 624 Cit. Nat. Bank Bldg. 61000.

Compton.

FOR SALE—MODERN 6-ROOM HOUSE. FRUIT trees flowers, lot 50x150, by owner, $3500. 120 INDIGO, Compton.

Gardena.

WANTED—5 ACRES ON GOOD STREET OR 6 room house. water, sandy soil, fruit, Gardena, Moneta, Strawberry Park location. All cash buyer. STANSBERY, 624 Cit. Nat. Bank Bldg. 61000.

Inglewood.

WANTED — ONE ACRE, WITH 4 OR 5-ROOM house, for chicken ranch, Inglewood way; $350 down, balance terms. ESTEP, 517 Lissner Bldg. 65851.

Alhambra.

FOR SALE—½ ACRE, 6-ROOM MODERN, OAK floors, garage, 32 fruit trees, chicken and brooder houses. $4500. THOMAS PHELPS, 410 Byrne Bldg., 66413.

FOR SALE—SPLENDID 7 ROOMS, LOT 100x150 corner; fruit, flowers, $4500; easy terms. GARDNER, 64197. 417 Hiberian Bldg.

Altadena.

FOR SALE—TWO FIRST-CLASS HOMES. FINE income properties. $6500, $12,000. Write N. BARKER, Hermosa Beach.

Casa Verdugo.

FOR SALE—CASA VERDUGO. FINE 6-ROOM BUNgalow, best part of city, corner lot 100x166, Cor. Randolph and Campbell. Terms. See DR. BAYLESS, Grant Bldg., Los Angeles.

Eagle Rock.

FOR SALE—$200 CASH. $20 MO. PRICE $1700. 5-room. 826 CENTRAL. Lincoln 1423.

Glendale.

FOR SALE—OVER 2 ACRES ON MAIN BOULEvard, set to oranges, all bearing; a good living in fruit stand (established;) Glendale water, gas and electricity, Cal. house, garage, cheap at $7500; bank mortgage $3500; let us show you. STODDARD or KRANZ, 219 E. Broadway, Glendale 105.

FOR SALE—IN GLENDALE. A LARGE LOT, fronting on Louis and Kenwood sts. Will cut up into ten lots, 40x160. No agents. W. H. HAYNES, Temecula, Cal., Box 109.

FOR SALE — $150 DOWN AND $10 A MONTH buys lot on E. Broadway near Verdugo road, 50x100, citrus fruit, no restrictions. Phone Glendale 386-J. Address 132 S. LOUISE ST., Glendale.

FOR SALE—A FINE 7-ROOM HOUSE, CORNER Doran and Louise st., 3 bedrooms, terms cash; will sell vacant lot adjoining if party wants it also; a fine location.

TO LET—FURNISHED 6-ROOM BUNGALOW, ½ block from car line. 123 N. EVERETT ST., Glendale. Phone 245W.

FOR SALE—WE SPECIALIZE IN GLENDALE, good locations. Prices right. ROY D. KING, 737 Mer. Nat. Bank Bldg. 12266; Glendale 1220.

Van Nuys.

FOR SALE—
5 ACRES
IN EUREKA WALNUTS,
INTERSET WITH APRICOTS.
6-room modern house. This is a beautiful home and good income payer. Price for quick sale. $12,000.
FRED A. KELLOGG,
303 SHERMAN WAY, VAN NUYS.
Phone VAN NUYS 141.

FOR SALE— —SPECIAL BARGAIN.
NEAR VAN NUYS.
13-acre ranch near Sherman way, 5 acres in bearing plum trees, in fine condition, balance of land fine sandy silt soil, nothing better in the valley, price only $500 per acre. Get busy at once.
DURFLINGER, 315 W. 6th st. Phone 62158.

Huntington Park.

FOR SALE—$4500. IMMEDIATE POSSESSION. 7-room house, garage, also 3-room cottage, furnished; $1500; $500 down. CROSSAN, 28469.

San Gabriel.

FOR SALE—TWO AND FOUR-ACRE HOME SITES on blvd. Close to city. 21168.

SUBURBAN PROPERTY—
For Sale.

Sunland.

FOR SALE—10 ACRES, BUDDED WALNUTS, only $6800, also 3½ acres, magnificent homesite, Tujunga, half price; employment. Phone 53400.

BEACH PROPERTY—
For Sale.

FOR SALE—BARGAIN TO QUICK PURCHASER; 2-story, 7-room modern house, garage, fruit trees, chicken yard. Corner lot, ornamental fence. Fine location, restricted district. Price $5000. Terms. HARRIS, box E, Ocean Park, Cal. Phone 61598.

Balboa.

FOR SALE—INCOME PROPERTY, UPPER AND lower flat, well built and furnished. Good buy. Owner must sell. Price $6000. Call 75072. S. PRESTON, corner Crenshaw and Washington.

Hermosa Beach.

WANTED—HERMOSA BEACH HOUSE OR LOT, give location, lot, block number; price, sand soil. Address M, box 442, TIMES BRANCH OFFICE.

Santa Monica.

FOR SALE—5-ROOM HOUSE, LOT 50x150, WITH garage, on car line, $2700; easy terms. Call owner, 412 O. T. JOHNSON BLDG. Phone 63795.

COUNTRY PROPERTY—
For Sale.

FOR SALE—
MODERN HOMES FOR SALE IN
BEAUTIFUL SAN GABRIEL VALLEY.
Large 4-room modern bungalow, almost completed and ready for occupancy, $2800 including 1 acre of land. paved streets, water, gas and electric lights. Near car line. Liberal terms.
5-room modern bungalow on one acre fertile soil, 3½ blocks from car line, $3500. Small payment down, long time.
Large 4-room home, semi-stucco construction. On 1 acre. Completely modern. $2500.
Beautiful large home 6 rooms. Wide porches, cobblestone trimmed. All modern conveniences and built-in features. This home is an ideal place for the man who wants a real country home, $5200, moderate down payment, liberal terms. House sets on 1 acre, fine soil.
These homes are all located on Southland Home Acres, 35 minutes from Sixth and Main. Ground is as fertile as an oasis in the desert. Water in abundance. Will grow every variety of fruit trees, garden products, poultry, rabbits or what you wish. Our co-operative poultry plan offers every advantage to the beginner in poultry or a better chance for success for the experienced poultry farmer.
Take San Gabriel car to end of line, where auto is waiting to take you to tract office a couple of blocks away.
SOUTHLAND HOME CO., 701 American Bank Bldg., 2nd and Spring. Telephone 13521.

FOR SALE—
SEEING YUCAIPA VALLEY
AT A GLANCE,
FREE.
WE INVITE YOU TO SEE
THE EXHIBIT AT 319½ S. HILL ST.,
AND PANORAMIC VIEW
of the entire valley. Get acquainted at a glance. See the gratifying results in the biggest winter apples grown in the valley, with 4000 acres now in bearing. Do yourself the justice of immediately investigating this exceptional apple land opportunity. Many practical orchardists and farmers right in the valley have indorsed these lands in letters with sincerity and truth. A copy of these letters is reproduced in our literature.
You can secure small or large tracts of this fertile acreage, including perpetual gravity water, piped under heavy pressure to each tract, by paying one-fourth cash down, balance easy terms, at 6 per cent. interest on deferred payments. Call or write for our new Illustrated Folder, just off the press, and make reservations for our next Auto excursion.
NOTE—No connection with any other Yucaipa land project.
REDLANDS AND YUCAIPA LAND COMPANY, Main Los Angeles Office, 319½ S. Hill st. KATZUNG & HIXSON, Phone Bdwy. 5065. DIKE & LOGIE, General Agents, Redlands.

FOR SALE—
THE
ASSOCIATED ALMOND GROWERS
OF
PASO ROBLES
owning and operating more than 5000 acres of almond orchards, will develop for you on a co-operative basis an ALMOND ORCHARD that will pay you handsome returns as long as you or your children live.
No irrigation; no fertilization; no frost. Your orchard will receive the constant care of our expert orchardists.
Paso Robles is far famed for its health restoring hot springs and is located in one of the most beautiful and healthful parts of California.
INVESTIGATE. INVESTIGATE. INVESTIGATE.
THE ASSOCIATED ALMOND GROWERS OF PASO ROBLES.
Marmont & Bennion, special representatives.
1031 Van Nuys Bldg. Los Angeles. 66011.

FOR SALE—
ALMONDS.
ALMONDS.
CHOICE TRACTS OF ALMOND LAND IN PASO ROBLES DISTRICT.
Located within a couple of city blocks of the main paved State highway.
NO FERTILIZATION, NO IRRIGATION.
$175 TO $250 PER ACRE.
on easy terms.
We plant your orchard complete for $40 per acre.
We also contract to care for same at $20 per acre per year.
$3000 to $4000 A YEAR
INCOME
FROM
ALMONDS.
ALMONDS.
Call or write for our folder and further details.
MISSION ALMOND ORCHARD COMPANY.
M. E. WEED, Secretary,
221 Mercantile place, Los Angeles, Cal.

FOR SALE—THIS IS YOUR LAST OPPORTUNITY to buy any of the rich black fertile river bottom land of the James Ranch. The ranchers within eighty miles of these lands have bought two million dollars worth of it within the last eight months. They are all leveling their land, checking it, and the price is going to advance on May 1st. This land is only 20 miles from Fresno and is considered by experts to be the best buy in the State at this time. There is only a limited amount left. We recommend that you act quickly if you want to get in on the present price of $200 per acre with ten years to pay it at 6 per cent.
HERMAN JANSS,
San Joaquin, Fresno County,
California.

FOR SALE—
THIRTY ACRES IN FINE STAND OF ALFALFA FOR ONLY $300 PER ACRE. This property is considered one of the best in the State. An exceptionally fine stand of alfalfa. Water piped on land connecting with two large pumping plants and reservoir. At railroad station. Lack of space prohibits even partial description of this fine property. As soon as you see it, you'll agree with me when I say it's one of the best alfalfa ranches you have seen. $6000 cash buys it with the balance in mortgage. It is easily worth $12,000. See me now before someone else snaps it up. EMIL FIRTH, 346 SO. BROADWAY. PHONES: 60167, MAIN 2543.

FOR SALE—OR EXCHANGE—
$12,000 improved ranch for $6000.
13 miles from Riverside. Near boulevard. Ideal location. 8-room modern two-story house. Pumping plant. 45 acres. 10 acres in full bearing olives. Owner will consider terms or property near Los Angeles.
G. C. SPENCER,
Box 187.
Riverside, Cal.

FOR SALE—SPECIAL BARGAIN NEAR ZELZAH.
40 acres of very finest land in whole San Fernando Valley. Level as a floor, located right on Owens River steel pipe line, and suitable for beans, alfalfa, truck farming, potatoes, or anything else that can be grown in So. Cal. Fine land, with plenty of cheap irrigation water is going to be worth big money before the end of this year. Price only $450 per acre; well worth $200 per acre more than this price. F. C. HAGEMAN, Sole Agent, Chatsworth, Cal.

FOR SALE
640 ACRES, ALL TILLABLE.
Highly improved, heavy producer, over $15,000 equipment. Ideal location, 29 miles from Riverside. No better ranch in Southern California. Owner old, wishes to retire; will sell on terms at a low figure. This ranch must be seen to be appreciated. Address
G. C. SPENCER,
BOX 187,
RIVERSIDE, CAL.

FOR SALE—A RARE BARGAIN IN 40 ACRES unimproved but fenced, with pear orchards on three sides; in the heart of the greatest Bartlett pear belt in California, where $500 per acre per year is usual; in northern Los Angeles county, gravity water, $130 per acre cash, or about 50 per cent. of neighborhood prices, for quick action. At this price you can speculate as well as plant. Address owner, 542 WILCOX BLDG., Los Angeles.

FOR SALE—
10-ACRE BARGAIN.
Best buy on boulevard, two miles west of El Monte, 10 shares water stock, 6-room house, all in vegetables and worth $2000 per acre, but owner says sell for $1100 per acre. $4500 cash. First comer buys. See Mr. Morrill, with
C. C. CURNUTT CO.,
SUITE 511 CENTRAL BLDG.
60734. SIXTH AND MAIN. 60734.

FOR SALE—40,000-ACRE RANCH, FENCED, TOGETHER WITH 1500 HEAD WHITE-FACE CATTLE. ADDRESS HUGH HENRY, 2131 CYPRESS ST., EL PASO, TEX.

FOR SALE—ONE OF THE BEST RANCHES IN the Paso Robles district, 320 acres at $75, terms. Some improvements, good water, now grain farmed, but fine for almonds, pears, prunes, cots, nuts, etc., without irrigation. Read the ads in this column and see what lands in this district are selling at, then see T. S. TOMPKINS, 906 Merch. Nat. Bank Bldg., San Francisco.

FOR SALE—IMPERIAL VALLEY, 160 ACRES, ALL in crop, fully water stocked, near Brawley; best of land; $150 per acre; terms.
Other tracts, large and small, all parts of valley. Some of this land will pay for itself in one year. BLALOCK & CO. 607 S. Hill, room 612.

COUNTRY PROPERTY—
For Sale.

FOR SALE—OR TRADE—
480 acres for sale or will trade for Los Angeles property. Located within 4 miles of good town, 2 miles from Main highway. $90 an acre on a quick deal.

Home Ranch.
A real home property, one mile from center of Visalia, Tulare county. 30 acres young Thompsons, prunes, peaches. All the advantages of living in town, with only country taxes to pay. $25,200 cash, balance in 5 years.

Grapes, Peaches or Prunes.
320 acres, now carrying 80 head of A-1 cows, monthly cream check $850, with houses, barns, big electric pumping plant. Easy to get ready to plant next year. $125 an acre, with stock, $48,000, cash including stock, $20,000, balance 6 years at 6 per cent.

Established Business.
Fixtures and Stock. Easy lease on store. On main highway, in center of a prosperous ranch community. Small amount cash will handle, if buyer has an established credit. A real "going" business. Owner has ranch interests and desires to retire.

Woodville District
Tulare County
240 Acres Grape Land. Ready to improve, 120 level. Two modern houses, garage, tank house, stock corrals, etc. Well and pump, plenty of water. Ditch right. Best buy in Tulare county at $185 an acre. Cash $12,500, balance 4 years, 6 per cent.

Peaches and Prunes. Income.
On highway, a little over 73 acres, about 30 acres in Tuscan, Phillip, Orange Cling and Elberta peaches. About 30 acres in prunes, mostly six years old. Remainder, small acreage in plums, alfalfa, house, barn. All tools, tractor, wagons, etc. 3000 trays, 400 picking boxes. $80,000, one-half cash, balance plenty of time at 6½ per cent. interest.
S'MONS-TURNER-WHALLEY
Land Company
308 E. Main. Phone 172.
Visalia, Cal.

FOR SALE—
CARLSBAD-BY-THE-SEA.
PAYING COUNTRY HOMES.
The First National Bank of San Diego, Cali., who are conducting a publicity campaign advertising San Diego county's resources, make the following statement in the San Diego Sun of March 9th, 1920:
"The growing of winter vegetables for shipment to eastern markets started last winter in Carlsbad, a few miles south of Oceanside in San Diego county. This winter more than 25 cars of peas and string beans alone have been shipped to date.
"About 800 acres are now being used for vegetables at Carlsbad, the growers averaging between $500 and $600 an acre gross receipts. . ."
The above named bank is one of the strongest, most conservative in the State, and this unsolicited endorsement of CARLSBAD PAYING COUNTRY HOMES is only additional proof that
NO WHERE CAN YOU EQUAL CARLSBAD.
Make your investigation now.
For information, call on or write,
SOUTH COAST LAND CO.
E. M. Claussen, Sales Manager,
712 Garland Building.
Phone 14534. Los Angeles, Cal. Bdwy. 5395.

FOR SALE—
LONG STAPLE COTTON.
LONG STAPLE COTTON.
COACHELLA VALLEY.
240 Acres.
Improved ranch with land all leveled. Stock and farming tools and equipment included.
10,000 feet CEMENT PIPE LINES.
11 wells with 5 electric pumping plants—WATER FLOWS from most of these wells.
170 acres now in BERMUDA ONIONS will produce 60,000 crates this year.
BIG MONEY IN PIMA COTTON.
Land all "A-1" and ready to plant. AMPLE WATER FOR WHOLE RANCH.
PRICE $150,000. TERMS.
Owner to retire on account of age. An opportunity for the MOST PROFITABLE INVESTMENT in the Valley.
See Austin H. Smith, Exlusive Agent,
with BLAKEMORE LAND CO., 223 Van Nuys Bldg.

FOR SALE—240 ACRES OF GOOD RED LOAM farming land, 60 miles from Los Angeles, 9 miles from Riverside. Abundance of water. 80 acres in alfalfa. Owing to the low rate of European exchange, can sell this land at a bargain. Might exchange. DR. BYLES, 2442, 932 WEST 16TH ST.

FOR SALE—7 BEAUTIFUL LOTS IN HEART OF Elmodino, on Orange County road, opposite postoffice, near schools and churches and stores. Have had offer of $1400; will sell to person making highest offer by May 1st. Write owner, D. E. DUNHAM, 2272 Monroe ave., Norwood, Ohio. Must sell.

FOR SALE—3.0 ACRES FINE NUT AND FRUIT land, abundance of water, 6 acres in alfalfa. Fine hunting and fishing. Only $15 per acre. R. B. PRICE, 6138 Afton place, Hollywood.

FOR SALE — SOUTHERN PACIFIC RAILROAD lands for alfalfa, dates, grapes, fruits, nuts, wheat and barley, $10 to $45. Terms 10 to 24 years. OFFICE LAND DEPT., 829 Story Bldg.

FOR SALE—AND EXCHANGE—ALFALFA, FRUIT and walnut lands and ranches in the famous Hemet-San Jacinto Valley. Auto trips each week. B. F. HUNTINGTON, 229 E. 6th st. Phone 15005.

FOR SALE—$50 PER ACRE, 80 ACRES AT ACton; house, barn, fence; on highway. A. J. WARD, 822 Investment Bldg. 13836.

FOR SALE—FREE FARM LISTS, SAN JOAQUIN Valley. PAUL ROSSIER, Stockton, Cal.

Antelope Valley.

FOR SALE—FINE QUARTER SECTION NEAR Muroc, $25 per acre. See MYRICK, 116 Temple street.

Coachella Valley.

FOR SALE—3000 ACRES COACHELLA VALLEY. Will sell any portion from 40 acres up at a reasonable price, 10 per cent. down, balance long time, 6 per cent. OWNER, 222 American Bank Bldg.

FOR SALE — 160-ACRE RELINQUISHMENT, Coachella Valley, finest soil, beautifully located, $12 per acre. Address Z, box 165, TIMES OFFICE.

Kern County.

FOR SALE—100 ACRES IN KERN COUNTY. PHONE 556057.

Paso Robles.

FORSALE—2500 ACRES PASO ROBLES DISTRICT, good set buildings, fenced and cross fenced. Almond, pear and walnut land, $40 per acre. 2200 acres purely a cattle and apple ranch; will carry 500 head of cattle. $65,000.
800 acres, stock and apple ranch, 10 miles from highway, $25 per acre. WILL H. SANDERS, 716 Central Bldg. Phone 66987. Evenings, Alhambra 845.

San Joaquin Valley.

FOR SALE—
SAN JOAQUIN VALLEY LANDS—
LANDS THAT WILL PRODUCE TWO CROPS EACH YEAR, PLENTY OF WATER, GOOD ROADS, GOOD SCHOOLS. TEN YEARS' TIME TO PAY; ONLY 6 PER CENT. INTEREST.
Automobile trip once a week.
SAN JOAQUIN VALLEY FARM LANDS CO.,
A. S. THOMPSON, SALES MGR.,
507 Hibernian Bldg. Phone Main 200.

San Luis Obispo County.

FOR SALE—STOCK AND GRAIN RANCHES, DEEP black soil, running water, timber, good rainfall, $15 to $30 an acre. PORTER, 305 S. Hill, L. A.

Owens River Valley.

FOR SALE—FRUIT AND GENERAL FARMING land in Manzanar and Independence—large and small tracts with plenty of water. Price from $50 to $150 per acre for unimproved, and $200 per acre and up for improved. Terms.
OWENS VALLEY IMPROVEMENT COMPANY,
916 Hibernian Bldg. Phone 12541.

FOR SALE—17½ ACRES ONE MILE SOUTH OF Manzanar, near main highway. Mostly in alfalfa. Price with water, $3350. Terms $1000 cash, balance three years, 7 per cent.
OWENS VALLEY IMPROVEMENT COMPANY,
916 Hibernian Bldg. Phone 12541.

Newhall.

FOR SALE— ONLY $3800.
LAST SUNDAY MY PRICE WAS $5000; AM COMPELLED TO RETURN EAST. IF DEAL IS CLOSED BY 25TH OF MARCH WILL LET IT GO FOR $3800. FRUIT RANCH. MORE THAN 4 ACRES; ALSO FULLY EQUIPPED FOR LARGE RABBITRY; ABOUT 350 FRUIT TREES, NEW HUTCHES FOR 150 RABBITS, GRAPES, BERRIES, 5-ROOM HOUSE, 1-ROOM HOUSE, BROODER HOUSE, GARAGE. THIS IS BARGAIN. MUST BE SEEN TO BE APPRECIATED. WRITE, CALL OR PHONE RUDOLPH HENRY, NEWHALL.

WANTED—REAL ESTATE—
For Cash and Otherwise.

For Cash—Not Classified.

WANTED—DOUBLE BUNGALOWS IN WEST AND northwest, and Hollywood districts, will pay cash; state location and give complete detail information regarding construction and lowest cash price. C. F. MAHANER, 3908 S. Harvard blvd.

WANTED—CASH AT ONCE, IF PRICED RIGHT. Send full description and price by mail only. If accepted will notify you. J. W. MYKRANTZ, Atty., Pasadena, Cal.

WANTED—SNAPS FOR CASH. SEE ME FIRST. Pico 5390. A. M. BAILEY, 1111 Story Bldg.

Houses.

WANTED—

QUICKEST WAY TO SELL.

WE SAW A MAN YESTERDAY wanting large home near school. He has 203 acres finest land not far from Los Angeles that we think is actually worth $25,000. Will be worth double within 3 years. Might divide if necessary.
A. M. JAMISON.
Phone 61401. 312 Hollingsworth Bldg.

WANTED—HOUSES.
TO SELL—NOT TO LIST.
WE HAVE BUYERS, AND WILL LOOK AT YOUR PROPERTY AND MAKE OFFER. ALSO HAVE CALLS FOR HOUSES, $2500 TO $4000. $500 TO $750 CASH. RESPONSIBLE.
FOR ACTION, CALL
NATIONAL BUILDING & INVESTMENT CO.
805 W. 7TH ST., GROUND FLOOR—PHONE 12742.

HAVE BUYERS
For 7 to 9-room houses between Adams and Pico and west of Vermont.
A. M. JAMISON.
Phone 61401. 312 Hollingsworth Bldg.

WANTED — FROM OWNER, BUNGALOW OR house, West or Southwest. My client will trade three clear lots near Goodyear Rubber plant, price $2500 and assume, or give back mortgage on house.
CHAS UMBSTEAD,
404 O. T. Johnson Bldg.

WANTED—BUNGALOW.
In good location, $2500 to $3600 will pay $500 cash and good monthly payments, deal only with owners. Give address and price. I will deal quick. Address WW, box 379, TIMES BRANCH OFFICE.

WANTED—BUNGALOW OR 2-STORY HOME 7 or 8 rooms, West or Northwest preferred. Will give 40 acres orange land, Rialto near Boulevard, clear, and assume $3000 or $3500 or pay cash.
THOS. BUSKEY.
62790. 604 Wright & Callender Bldg. 62790.

WANTED — I HAVE 2 REAL BUYERS FOR homes, one 6 or 7 rooms, strictly modern bungalow, West of Western and north of Sunset. One 6 or 7 rooms west or northwest or Lincoln Heights way. Call CHAPPELL, 63760 right away if you want to sell.

WANTED—MY DAUGHTER HAS JUST RETURNED from college, must have suitable home for her; I wish to exchange 20 acres citrus land, plenty of water, 5 acres of which is now in 6-year-old Washington navels. For a home in this city, value up to $10,000. F. B. BALL, 250 S. Flower.

WANTED — BUNGALOW, I HAVE CASH AND will buy at once from owner if price is not inflated, and in good locality, deal only with owners. Answer, giving location and price. Address M, box 452, TIMES BRANCH OFFICE.

WANTED—WE WANT HOUSE AND FLATS IN WILSHIRE AND HOLLYWOOD. HAVE CASH BUYERS WAITING. CALL McCARTHY OR NORWOOD, WITH ROBERT MARSH & CO. 200 MARSH-STRONG BLDG. 10175. PICO 2412.

WANTED—TO PURCHASE FOR OWN USE 9 OR 10-room house, close in, Wilshire or Westlake district. Desire to put in modern 6-room bungalow, W. Adams Heights, as part payment, or pay all cash for bargain. CHASE. 61259.

WANTED—WE HAVE THREE CASH BUYERS FOR homes between West Adams and Pico sts., and west of Western ave. BARNES & DIMMICK, with STRONG, McGRATH & SELOVER, 1015 Marsh-Strong Bldg. Phone 60195.

WANTED—4-ROOM HOUSE, LARGE LEVEL LOT, pay $300 down and balance monthly, consider prices from $1000 to $2000 in Highland Park, Garvanza or north Broadway district. Inquire 528 S. RUGBY AVE.

WANTED—CASH FOR OWNERS OF 5 OR 6 room modern bungalow, southwest, not over $4000, that will stand inspection; give uninflated price. TOM FLANERY, 143 W. 25th st.

WANTED—HOUSE, $8500 TO $12,000 CASH, 6 rooms, Wilshire or Hollywood, 2 baths, not over 4 years old. Must be good value. Phone evenings, 577180.

WANTED—WE HAVE BUYERS WAITING FOR reasonably priced furnished S.W. homes. Please phone us your listings quick. THOMPSON & DOWN, 4371 Western ave. Vt. 7577.

WANTED—HOUSE, BEACH PROPERTY OR ACREAGE for two lots, clear, southwest corner Temple and Mountain View, 517 LISSNER BLDG. 65851.

WANTED—HOLLYWOOD BUNGALOW ABOUT 5 years old. Need 3 bedrooms, garage. Want bargain for cash. Address B, box 146, TIMES OFFICE.

WANTED — FROM PROPERTY OWNERS, FOR colored clients, quick results, list your 5 and 6-room bungalows with us. We have ready buyers. Phone 15528 or call at 804 GERMAIN BLDG.

WANTED—IN WILSHIRE, 6 OR 7-ROOM BUNGALOW, 4 bedrooms. $6000. 819 DELTA BLDG. 14218.

WANTED—BUNGALOW OR DUPLEX, NOT OVER $5000. R. GREGORY, 1003 Washington Bldg. 64800.

WANTED—GOOD 6-ROOM BUNGALOW, LARGE lot, good location, all cash. Address N, box 118, TIMES OFFICE.

WANTED—IN MANUAL ARTS DISTRICT, $1200 to $2000 to pay down on house under $4500. Act quick. Phone Ver. 1390. 929 W. 56TH ST.

WANTED—5 TO 7-ROOM MODERN BUNGALOW, if a bargain. Must move. Address M, box 557, TIMES BRANCH OFFICE.

WANTED—TO BUY A GOOD DOUBLE OR SINGLE bungalow, in good location, must be cheap; will pay cash. Address B, box 237, TIMES OFFICE.

Lots.

WANTED—VACANT LOT IN TRADE FOR CARpentering and contracting. J. W. ZEHR, South 6030-J.

Income Property.

WANTED—BUSINESS INCOME.
Might consider apartment house. Over 50 acres, nearly 40 acres in oranges. Beautiful improvements. Gentleman's country home. Ideal location near Covina. Owner will consider Los Angeles income to full value.
D. E. THOMPSON,
119 E. Colorado st.,
Pasadena.

WANTED—FLATS FOR ALL CASH.
$7500 to $20,000.
West side and worth the money. Buyers waiting. Principals only. W. J. KELLY, 624 Citizens' National Bank Bldg. 61000.

WANTED—
Flat or duplex house to $15,000. Must show 10 per cent. income. Have $10,000 cash.
E. L. McCORMACK & CO.,
410 Van Nuys Bldg. Pico 638.

WANTED—APARTMENT-HOUSE FOR CASH.
$50,000 to $200,000.
Brick building only, west side and worth the money. Buyers waiting. Principals only. W. J. KELLY, 624 Citizens' Nat. Bank Bldg. 61090.

WANTED—TO BUY A FOUR-FLAT BUILDING in Wilshire, Hollywood district. Must be attractive. Call J. A. GILMORE, Wilshire 4600.

WANTED—TWO-FLAT BUILDING TO $9000, FOR $5000 clear improved acre with 6-room house, fruit, chicken houses, at Ramona Acres, and cash. Principals only. W. J. KELLY, 624 Citizens' Nat. Bank Bldg. 61090.

WANTED—FLAT OR DUPLEX HOUSES.
SIMPSON & CHILDS, 1033 Cit. Nat. Bank.

Suburban and Beach Property.

WANTED — DECIDUOUS ORCHARD, LANKERshim, to $18,000. Offer 10-room plastered residence completely furnished, 2 baths, fine location, $15,000, clear. HUBBARD, 305 Citizens' Bk. Bldg. 62803.

WANTED—IN SUBURBS, SMALL MODERN BUNgalow, furnished, flowers and fruit. Refined couple, no children and no sickness. Will lease or buy if satisfied. Address P, box 306, TIMES BRANCH OFFICE.

WANTED — FROM OWNER, 5 TO 10 ACRES good land near foothills, cheap buildings, with water, near car line. Buyer. Write or phone 61000. Give location and price. STANSBERY, 624 Citizens' Nat. Bank Bldg.

WANTED—TO PURCHASE 1 ACRE SAN GABRIEL, Monrovia or Sierra Madre, with 2 or 3-room house. Must be reasonable for cash. Address B, box 127, TIMES OFFICE.

Country and Ranch Property.

WANTED—TO BUY RANCH WITH GOOD SIZE house, will give house, Pasadena and in Los Angeles as part payment, immediate possession wanted. Fair Oaks 4344. T. KAMP, 947 N. Wilson ave., Pasadena.

WANTED—SAN JOAQUIN VALLEY LANDS.
H. S. CHILDS, 1033 Cit. Nat. Bank Bldg.

REAL ESTATE—
For Exchange.

Miscellaneous.

FOR EXCHANGE—I HAVE TWO MODERN RESIdences in Kansas City, Missouri on business street, both modern and clear, spot cash value $7500 and $8500 each; want ranch or close to Los Angeles of equal value, will not assume, and your property must be well improved. Address A, box 41, TIMES OFFICE.

FOR EXCHANGE—
I have 12 lots in fashionable resident district of El Paso, Texas, will trade for Los Angeles property. Clear for clear. These lots are held at $600 each.
See A. H. SMITH,
233 Van Nuys Bldg.

FOR EXCHANGE—20 ACRES, MOSTLY FIGS & walnuts, on Whittier Blvd. Buildings, net income over $4000; $40,000 clear. Want city. DELAVAN, 1153 Dewey ave. 72629.

FOR EXCHANGE—GO TO BEN WHITE FOR real estate. 304 BRYSON BLDG.

Houses.

FOR EXCHANGE—5-ROOM MODERN BUNGAlow, close in, $3500, clear, and cash, for larger home or flats to $8000. Principals only. W. J. KELLY, 624 Citz Nat. Bank Bldg. 61000.

FOR EXCHANGE—MY SPLENDID 10-ROOM house, strictly modern, large garage. See me at house, 2672 S. VERMONT, between 10 a.m. and 5 p.m.

Lots.

FOR EXCHANGE—BEAUTIFUL CORNER LOT 100x275, on Sunset blvd., surrounded by fine homes, for house close to ocean, Venice, Ocean Park or Santa Monica. O. M. NEWBY, 1108 Washington Bldg. 10048.

FOR EXCHANGE—CLEAR LOTS TO $20,000 FOR income or houses. C. S. PHILLIPS, 602 Merritt Bldg.

REAL ESTATE—
For Exchange.

Business Property.

FOR EXCHANGE—$65,000, CITY STORE PROPerty for Middle West business improved, Kansas City, St. Joseph preferred. MR. FIELD, Hotel Lamm, Los Angeles.

Income Property.

FOR EXCHANGE—BUSINESS INCOME.
Large 60-foot corner on South Main street, improved with a brick building fronting on Main street, all store rooms rented and paying a good income on the entire investment. On the rear of the lot fronting the side street there is a fine 6-room bungalow with every convenience known to modern times. Between the store building and bungalow there is a large cement court with a fine garage in the rear. The bungalow would be a credit to the Wilshire district and would make a fine home, and give you a good income from the store building. The ground alone is worth $150 per front foot, and you could not place the improvements on this corner for $15,000.
$18,500 TAKES THIS CORNER.
Will consider improved acre home place, (prefer Ramona Acres,) up to $8500 and the balance can run at 6 per cent. interest. "OWNERS ONLY."
WE BUY. WE SELL. WE OPTION.
RIPLEY & HUFF,
Exclusive Agents,
Ground Floor. 615 S. Grand ave. 64182.

FOR EXCHANGE — HAVE MODERN INCOME property, Temple st., near Courthouse; rent $900.00. Wish improved or unimproved land not too far from Ontario. Value $12,000. MORRIS H. WILSON, Pomona.

FOR EXCHANGE — 5-STORY, INCOME BRICK building on Los Angeles street, leased for $8800 yearly. Price $125,000. Want clear to $85,000. Might assume. Principals only. W. J. KELLY, 624 Citizens' Nat. Bank Bldg. 61000.

FOR EXCHANGE — OR SALE—$75,000 APT.-house, $25,000 hotel, income $1150 per month; want lots to one-half or clear eastern or scattered houses. C. S. PHILLIPS, 602 Merritt Bldg.

FOR EXCHANGE—$15,000, STORES AD FLATS. Income $150; want clear for $10,000 equity, or offer. C. S. PHILLIPS, 602 Merrit Bldg.

FOR EXCHANGE—FOUR 4-ROOM FLATS, 4231 S. Grand ave., price $12,000; income $140 a month; want bungalow to $7500. PHONE 15108.

Country Property.

FOR EXCHANGE—
39 acres, Imperial Valley, 4 miles east of El Centro. Water stock, buildings. This property is clear and I want city to about $15,000.
14 acres, Palms, street paved, sidewalks, ornamental lamps. $2500 per acre. Trade to 2-3 value.
40 acres toward Redondo, buildings, water, $850 per acre.
Will accept Eastern on last two pieces in part.
C. L. GLOVER,
604 Wright & Callender Bldg. 62790.

FOR EXCHANGE—A 28-ACRE RANCH AT Escondido, for residence or furniture of apartment or rooming-house. Address all communications to MRS. MINNIE AMES, 1660 Broadway, Fresno, Cal.

FOR EXCHANGE—FOR LOS ANGELES SUBURban property. My $2500 equity in 3 lots, with 5-room house, 3 blocks from busiest corner in rapidly growing oil town. $4000 mortgage can be assumed. MRS. D. JOYCE, 416 N. Rush st., Ranger, Texas.

FOR EXCHANGE—WANT EXCHANGE 40 ACRES San Joaquin Valley land for nice well located residence lot, preferably reached by West 6th st. line. OWNER. Address B, box 160, TIMES OFFICE.

FOR EXCHANGE — 10 ACRES NEAR PORTERville, clear, in Terra Bella irrigation district, and cash for bungalow within ½ mile radius of Van Ness ave. and Washington st. 2221 Raymond ave. Phone 74646.

FOR EXCHANGE — OR SALE—40 ACRES ON blvd. at Azusa, price $12,000; fine lemon land; want city. C. S. PHILLIPS, 602 Merritt Bldg.

TO LOAN—
Money.

Real Estate and Improvements.

OUR OWN MONEY TO LOAN—
Seven per cent. on Real Estate Security.
Principals Solicited. Prompt attention.
WINTER INVESTMENT COMPANY,
63568. 1100 Van Nuys Bldg.

WE ALWAYS HAVE MONEY IN AMOUNTS FROM $1000 to $500,000 to loan on real estate. We do not charge commission. There is safety and advantages in borrowing from this, the largest mortgage company in California.
MORTGAGE GUARANTEE COMPANY,
626 S. Spring st.
Telephone 10707.

SPECIAL FUND $50,000—
Will make any good city or ranch loan. Arizona, San Joaquin, Southern California. Will finance construction data, apts. Lowest rates. Prompt action.
DEPENDABLE MORTGAGE CO.,
15354. 328-9 Title Insurance Bldg.

TO LOAN—
$5000—7 per cent.
For new or nearly new residence in Los Angeles. Will make heavy loans and assure quick action.
J. Y. BLAIKIE,
Norman Investment Company,
726 W. P. Story Bldg. 14870.

MONEY TO LOAN—
$1000 to $10,000.
LIBERAL APPRAISEMENTS.
On city real estate. Improved or unimproved. Quick action.
INVESTMENT SECURITIES COMPANY,
504 Haas Bldg.

RESIDENCE, APARTMENTS, FLATS
IN SUMS OF $1000 AND UP.
Building Loans.
Interest 6 and 7 per cent.
CONSOLIDATED MORTGAGE COMPANY
426 Washington Bldg. Pico 2338.

MONEY TO LOAN—
I have $35,000 to loan on first mortgage on ranches or income in sums $2000 and up.
FRANK PURCELL
American Bank Bldg.,
Phone Bdwy. 1592.

WE CONTROL SPECIAL FUNDS—
Also know of all available money for building loans on improved city or country property.
F. A. PATTEE & CO.,
1217 Haas Bldg. 219 W. 7th 66485.

MONEY TO LOAN— OUR OWN FUNDS.
$1000 to $25,000 at 6 and 7.
BUILDING LOANS ESPECIALLY DESIRED.
JANSS INVESTMENT CO. Loan Department.
406 Metropolitan Bldg., Fifth and Bdwy. 10345.

SPECIAL FUNDS, $10,000, OR WOULD DIVIDE note $3800 and $6700 or less.
$45,000—7 per cent., for first-class city or country improved. F. A. PATTEE CO., 1217 Haas Bldg. 66485.

I HAVE $30,000, 6 PER CENT., FOR IMMEDIate investment, first mortgage city, improved properties. Individual client. Prompt action. G. C. HIGBIE, 711 Hollingsworth Bldg. 62531.

PLENTY OF MONEY ON HAND FOR CITY LOANS. No delay. Cash ready soon as I can approve application. W. M. BEMAN, 1232 Citizens' Nat. Bank Bldg. 12553.

MONEY TO LOAN—
ON IMPROVED CITY PROPERTY.
Or for building, on easy terms of repayment.
STATE MUTUAL BLDG. & LOAN ASSOCIATION.
722 South Spring St.

I HAVE $4000 AND $20,000 WHICH I WILL loan on Southern California real estate at 7 per cent. interest, and 2 per cent. commission. Security must be ample. Call MR. LEVY, Broadway 8420.

WE WILL LOAN 50 PER CENT. OR MORE ON improved property, current interest rates, for one to ten years. ELMER F. CROSBY, 1006 Van Nuys Bldg. Phone Pico 472.

E. W. POINDEXTER, 735 TITLE INSURANCE BLDG. 66660. MORTGAGE LOANS, ANY REASONABLE AMOUNT. PROMPT PERSONAL ATTENTION.

TO LOAN—$1500 TO $25,000.
BUNGALOWS, FLATS AND BUSINESS PROPERTY. Will buy trust deeds. Money for seconds. 14959 F. H. EVARTS, 606 Van Nuys Bldg. 14960.

TO LOAN—$9100, 7 PER CENT., WISH IMproved city property, would consider one or several loans. Address M, box 567, TIMES BRANCH OFFICE.

$9000 TO LOAN AT 7 PER CENT., ON FIRST mortgage, in city property. DALTON, 1114 Trust and Savings Bldg. M. 629.

TO LOAN—PRIVATE FUNDS, AMOUNTS $1000 to $25,000, on real estate securities. Principals solicited. Prompt attention. THRELKELD & MASON, 706 Title Ins. Bldg. 15539.

TO LOAN—I WILL ENTERTAIN LOANS FOR construction purposes or improved property. Address PR, box 330, TIMES BRANCH OFFICE.

$2000 OR MORE ON IMPROVED CITY PROPERty. ERNEST E. NOON, Attorney, 830 Merchants' National Bank Bldg.

PRIVATE FUNDS AT CURRENT RATES, BUILDing loans on straight mortgage. FARNSWORTH BROS., 1017 Van Nuys Bldg. 61209.

PRIVATE MONEY, 6 AND 7 PER CENT., ON city, country or building loans. LOCKHART & SON, 731 H. W. Hellman Bldg. 12776.

$300 TO $30,000 TO LOAN—
Lowest rates, city or country; money waiting. B. W. MOTER, 311 Title Ins. Bldg. Main 1511.

6 PER CENT. MONEY, CITY OR RANCHES. S. R. EARNEST & CO., 831 H. W. Hellman Bldg. Hugh K. Walker, Jr., S. Rhea Earnest. 14757.

BUILDING MONEY TO ABOUT COST OF BUILDing; low rates, quick action, no red tape. R. WILLIS MARTIN, 1120 Story Bldg., 13102.

MONEY TO LOAN—$1200, 7 PER CENT. IMproved city property. See SELLERS, 616 San Fernando Bldg. Phone 12737 during mornings.

TO LOAN—$1000 TO $30,000, CITY, COUNTRY.
SIDNEY J. KASS,
906 Van Nuys Bldg. 63556.

TO LOAN—8 AMOUNTS, RANGING FROM $2000 to $3000 on residences. Can escrow in 24 hours. BUCHANAN, 320 Story Bldg. 10783.

MONEY TO LOAN ON CITY PROPERTY. NO commission. Phone evenings. GLENDALE 2107 J.

MONEY TO LOAN—$1200, 7 PER CENT. IMproved city property. See SELLERS, 616 San Fernando Bldg. Phone 12737 during mornings.

TO LOAN—$1500 AT 7 PER CENT. THOMAS PHELPS, 410 Byrne Bldg. 66413.

$600 TO LOAN—REAL ESTATE SECURITY, 634 N. Berendo. Phone evenings, 59073.

CITY AND COUNTRY LOANS, GILCHRIST-SAUNDERS CO., 729 Black Bldg. Pico 2824.

6 P.C. LOANS ON LIBERTY VICTORY BONDS. Private party will buy. PHONE 19975.

CITY AND RANCH LOANS—$1000 TO $25,000. CHAPPEL, 510 Lissner Bldg. 19828.

7 PER CENT. PRIVATE MONEY; $1000 TO $5000. 16671, evenings VERMONT 7066.

EDW. C. CRIBB & SON, 308 CENTRAL BLDG., Sixth and Main sts. Mtge. loans. 12210.

$3000—WILL DIVIDE ON CITY IMPROVED. No agents. PHONE 62654.

$1000 TO LOAN ON SMALL RANCH. McANANY, 608 VAN NUYS BLDG., Bdwy. 3450.

TO LOAN—6 PER CENT. MONEY. FRANK D. TATUM & CO., 215 W. 6th. Main 176.

LOAN, BUY MORTGAGE, T.D. CONTRACT OR sacrifice real estate. ROSE, Phone 51837.

TO LOAN—
Money.

Money on Salaries and Chattels.

LOAN TO PEOPLE STEADILY EMPLOYED.
403 HAAS BLDG., corner 7th and Broadway.

Diamonds and Jewelry.

TO LOAN—ON DIAMONDS AND JEWELRY.
$90 A HUNDRED ON LIBERTY BONDS AT A LOW RATE OF INTEREST.
Most secluded loan office in the city.
BUSINESS STRICTLY CONFIDENTIAL.
Loans can be paid off in small amounts. Diamonds kept in your own sealed packages in deposit vault. Furniture, pianos, Victrolas, automobiles in storage.
OLD RELIABLE
PROVIDENT LOAN ASSOCIATION.
408 Investment Bldg. Phone 12102.

LEGAL, LEGITIMATE, NO MISREPRESENTATION
DIAMONDS ARE SAFE LEFT WITH US.
DIAMONDS, JEWELRY—LIBERTY BONDS.
INTEREST 1 PER CENT. LIBERAL LOANS.
OUR OWN MONEY. CONFIDENTIAL.
Fourteen years in same building. Private rooms. REFERENCES: Any bank, hotel or jewelry firm. DIAMONDS kept in bank safe deposit vaults.
KUSEL LOAN COMPANY.
806-7 Stimson Bldg., Third and Spring. 63208.

MONEY TO LOAN ON DIAMOND, JEWELRY, Liberty Bonds, pearls, silverware and other valuable articles. Pledges kept in bank safe deposit vaults. Courtesy, fair treatment and confidence are our business policies. Private rooms for your convenience. Interest 1 per cent. month. Quick action. Liberal loans. References.
MARKWELL & CO.,
300 Citizens National Bank Bldg.
Fifth and Spring sts. Phone 15792.

QUICK AND LIBERAL LOANS ON DIAMONDS, jewelry, Liberty Bonds; in. 1 per cent. Diamonds kept in separate sealed pkgs. in bank vault. We are absolutely responsible. Bank refs.; private rms. 10 years in same location. FRITCH-LAUGHLIN, 710 Grant Bldg., N. W. cor. 4th and Bdwy. 12632.

Money on Automobiles.

AUTO LOANS—$3.50 INTEREST PER $100 FOR 6 MONTHS' TIME LOANS. NO CHATTEL MORTGAGES. NO COMMISSION. NO EXAMINATION, RECORDING, APPRAISAL, RENEWAL FEES OR OTHER CHARGES WHATSOEVER. INSURANCE OF COLLATERAL BY CLIENTS AT THEIR OWN EXPENSE, TO FULLY PROTECT AMOUNT OF LOAN, ONLY REQUIREMENT. Park your car in our big new garage free while transacting your business with us. Save annoyance of parking in congested districts. HIGHEST COMMERCIAL AND BANK RATING. The J. L. BLODGETT CO., INC., 152-158 Pico st. 60692.

AUTO LOANS ONLY—
$3.50 INTEREST ON $100 FOR SIX MONTHS.
LARGE LOANS SAME RATE.
OUR INSURANCE RATES ARE LOWER.
PAY WHILE YOU RIDE. QUICK ACTION.
Our private offices and method of doing business guarantee you strict privacy, courteous treatment.
LASKER BROS. FINANCE CO., INC.,
1410 BAKER-DETWILER BLDG.,
6th st. bet. Hill and Olive. Main 3194; 64336.

AUTO LOANS— PICO 2979.
We loan money EXCLUSIVELY on autos. We won't EMBARRASS you with INVESTIGATION. A. L. LASKER CO., INC., 330 Marsh-Strong Bldg.

AUTOMOBILE LOANS OF ALL KINDS.
C. WILL RISDON, 1115 S. Olive. 60737.

AUTO LOANS OF ALL KINDS. DELINQUENTS assisted. MR DROLINGER, 1307 S. Main.

MONEY WANTED—
Real Estate and Collaterals.

WANTED—MONEY—
$1500—3 years, 7, on corner 100x125, with 2 new 5-room bungalows, value $4000.
$2200—3 years, 8, on 255 acres, fine land, purchased for $10,220, Riverside county.
$3000—3 years, 7, on 120 acres wheat, Hemet, level, good buildings, value $9000.
$5000—3 years, 7, 45 acres, Ontario, 10 acres citrus, balance alfalfa, value $13,500.
$16,000—3 years, 7, on $20,000 first mortgage secured by 320 acres highly improved Corcoran bank value $40,000.
All loans inspected and approved by
DEPENDABLE MORTGAGE CO.,
15354. 328-9 Title Ins. Bldg.

WANTED—
"THE BEST SECURITY ON EARTH IS THE EARTH ITSELF."
Here it is: $40,000 with which to repay a 7 per cent., $46,000 bank loan on the best equipped and producing alfalfa ranch in this section. Income $30,000. Value $120,000. Additional security of $20,000. Equipment would be given if wished.
Also with $30,000 on 880 acres now worth $70,000. Selected for lemon planting by experienced lemon grower, who will leave $5000 guarantee in escrow.
We also have city loans. F. A. PATTEE CO., 1217 Haas Bldg. 66485.

WANTED—$10,000
WILL PAY 7 PER CENT.
Want $10,000 for 3 years at 7 per cent. First mortgage loan on valuable income bungalow court worth $25,000 and now pays 11 per cent. on this valuation. And the location is ideal—right near Wilshire blvd. and Rampart blvd. BDWY. 4005. MR. MILE. 65363.

WANTED—$3000, 7; HOLLYWOOD RES. ... $7500
$3500—7; S.-W. res., west side; choice.... $8500
$12,000—7; 200 acres; A-1 pumping plant; two dwellings; barns; alfalfa; fenced; very responsible owner ... $50,000
$12,500—7; new brick bldg., Hollywood blvd ... $30,000
10828. CHAPPEL, 510 Lissner Bldg.

WANTED—$1500, ARLINGTON, 27TH, 5 ROOMS.
$1800, Vermont, 59th, 6 rooms, garage.
$2000, Van Ness, 42nd, 6 rooms, garage.
$2500, W. Jefferson, new, 7 rooms, garage.
$3000, La Salle, Adams, 8 rooms, garage.
$3250, Hollywood, Lexington, New 6-room.
$5500, Westlake, Commonwealth, 11 rooms.
No commission. PHONES, 568459, WIL. 5802.

WANTED—$2000, $6000, 7 PER CENT., $300, 8 per cent., first mortgages; $600, second, payable $50 month; $7500, trust on concrete apartment bldg., value $100,000, on big corner lot, Westlake; other good loans, city and country. HARRIS, with KEMP & CO., 222 Story Bldg. 64080.

WANTED—$4500, 3 YEARS, 7 PER CENT. ON 4-FLAT BUILDING, ON WIDE PAVED STREET, NORTHEAST LOS ANGELES, WORTH OVER $9000. QUICK ACTION WANTED AND WILL PAY 1 PER CENT. BONUS. PRINCIPAL. THIS IS GILT EDGE. MR. GLOVER, 629 STORY BLDG. MAIN 5567. RES. SOUTH 5105.

WANTED—ON FIRST MORTGAGE, $2500 ON 8-room residence on W. 30th st., near Arlington. Attractive design and good condition. $4500 on 4-family flat, renting for $90 per month on N. Workman st., near N. Broadway. Value $9000. STANLEY MATTHEWS, 709 Ferguson Bldg. 10611; evenings, Vermont 7004.

WANTED—$1500, 3 YEARS, 7 PER CENT., ON acre ranch with 4-room new modern bungalow with cement porch, own water system, 7-inch well, 3000 gallon tank, pump, etc. The property is worth $3500. Inquire 5971 MONETA AVE. Vermont 288.

WANTED—TO BORROW, $7500 ON AN ESTABlished business of long standing. Business will bear the closest investigation. We will pay liberally for use of money for period of 90 days to 12 months. Bank or other references furnished. Address O, box 303, TIMES BRANCH OFFICE.

WANTED—TO BORROW, $3500 AT 7 PER CENT. Security well improved income property in southeast part of town, close to new rubber plant. Income $170 per month. I will pay $300 bonus for this loan. H. B. STANDLEY, 523 Wilcox Bldg. Phone Broadway 4001.

WANTED—$4000 TO $6000, 3 YEARS TO 5 years, 7 per cent., on 10 acres choice land adjoining Brentwood Country Club and not far from Sawtelle. Value $16,000. LOCKHART & SON, 731 H. W. Hellman Bldg. 12776.

WANTED—PRIVATE PARTY WANTS $2500, 3 years, 7 per cent., on beautiful new 5-room colonial home, conservatively worth $5500. Also want $2000, 3 years, 7 per cent., on lot 120x200, north of Hollywood Hotel, worth $7000. Principals only. PHONE 579055.

WANTED—TO BORROW $2000 FOR ONE YEAR, to plant cotton. Will give 10 per cent. cotton yield; should be at least 60 per cent. interest on money; that is $1200 interest. J. F. DIETRICH, 629 Higgins Bldg. 61366.

WANTED—$10,000, 7 PER CENT., 3 YEARS, 90-day bonus, on business block, located 607 Western ave. Lot valued at $17,500. Building cost $8000. No agents. See FORD & BECKER, 607 S. Western ave. 568413.

WANTED—MONEY—
WE SPECIALIZE IN LOANS.
Therefore know all opportunities worth while. F. A. PATTEE & CO. 1217 Haas Bldg. 66485.

WANTED—$12,500, 7 PER CENT. SECURITY, Hollywood blvd. business property, new, under good lease. Worth double. G. C. HIGBIE, 711 Hollingsworth Bldg. Tel. 62531.

WANTED—$2000 TO $20,000 ON FIRST MORTgage building loans; good proposition will be made by owner. Deal direct. 519 O. T. JOHNSON BLDG. 64113.

WANTED—LOAN OF $7500, 5 YEARS, AT 7 PER cent., on 8-apt. flat building; will pay 1 per cent. com. Income over $200 month. 15108. 208 N. FREMONT.

WANTED—$10,000 AT 7 PER CENT.
White plaster flat just sold for $22,500.
SIMPSON & CHILDS,
Main 2555. 1033 Citizens National Bank. 10713.

WANTED—$2000, 8 PER CENT., FIRST MORTgage; 6-room colonial bungalow, indirect lighting, hardwood floors, cement porch, modern in every respect. 906 VAN NUYS BLDG. 63556.

WANTED—$6500 AT 7 PER CENT., 3 YEARS. Beautiful home South Kingsley drive. Value $13,000. Insurance $7500. GREGORY PERKINS, JR., 626 S. Spring st. 60906, Bdwy. 363.

WANTED—MONEY. CAN PLACE LARGE OR small amounts at 7 per cent., first mortgage. EDWARD C. CRIBB, 308 Central Bldg.

WANTED—$3000, 7 PER CENT., BEAUTIFUL new, strictly modern Hollywood bungalow, extra well built, large lot, east front. OWNER, 61469.

WANTED—TO BORROW $15,000, 7 PER CENT on good income property. See MR. FISHER, 409 Fay Bldg. 13786.

WANTED—$2500, 7 PER CENT., 3 YEARS, MODern 6-room house, garage, etc., two lots, 50x150. ELLIOTT, 62918.

WANTED—$6500, WILSHIRE $13,000 IMPROVED. Also $5000, brick $15,000, bank appraisement. PICO 8258.

WANTED—$6500 AT 7 PER CENT., HIGH-CLASS Wilshire income, value $15,000; corner 100x150, income $130. Phone OWNER, 567220.

WANTED—TO BORROW $3600 AT 7 PER CENT. for one, two, or three years; satisfactory security given. Address B, box 234, TIMES OFFICE.

WANT $2750, SECURED BY 6-ROOM, 1½-STORY residence property. Brighton ave., at West Adams. Lot 50x150. HIGBIE, 62531 or 14260.

WANTED—$1500, FIRST MORTGAGE ON HIGHly improved half acre close to car line, stores and school. 61334.

WANTED—OF PRIVATE PARTY, $3000, 8 P.CT., 2nd mtg. loan; close-in imp. property; pay 7 per cent. bonus. T. EVANS, 631 S. Spring. 60478.

WANTED—$4000, PAY 8 PER CENT. BRICK building, east side, value $15,000. 10783.

WANTED—$3000, ON BRAND NEW 6-ROOM Hollywood colonial. YOUNG 64091.

WANTED—ABOUT $10,000 TO FINANCE MODern private sanatorium. PHONE 21575.

MORTGAGES, TRUST DEEDS—
For Sale, Exchange, Wanted.

FOR SALE—
$900 trust deed, 2½ years to run, 7 per cent. interest; 5-room cottage on 52nd near South Park. This is a first lien, no other incumbrances. Bal. accrued interest. MR. JONES, 402 Central Bldg. 65025.

WANTED—I BUY FIRST AND SECOND MORTgages, trust deeds and real estate contracts. My own funds. Money at once. No escrow. CHARLES O. NOURSE, suite 315 Title Insurance Bldg., cor. Fifth and Spring sts. Pico 2894.

HAVE $600 FIRST MORTGAGE ON PROPERTY that sold for $1200, due in July, 1920. Interest 7 per cent. VERMONT 288.

STOCKS AND BONDS—
Miscellaneous.

WANTED—LIBERTY LOAN BONDS FOR CASH, all issues. No amount too large to handle. None too small to receive full market value.
E. L. McCORMACK & CO.,
Government, Municipal and Corp. Bonds.
410 Van Nuys Bldg. (Over First National Bank.)

LIBERTY BOND—
WHY NOT GET THE HIGHEST PRICE?
VICTORY BONDS, $101.
WE BUY WAR STAMPS, TOO.
1026 VAN NUYS BLDG. 7TH AND SPRING.

LIBERTY BONDS—KEEP ALL YOUR BONDS if possible, but if you need the money, I will pay you the highest market price. R. D. RICHARDS, 603 Union Oil Bldg. Reference First National Bank.

WILL SELL 1000 INVADER, 7c; 1000 CONGRESsional, 12c. Address M, box 436, TIMES BRANCH OFFICE.

FOR SALE — 500 CONGRESSIONAL OIL 10c share. Address O, box 537, TIMES BRANCH OFFICE.

WANTED—GIRLS TO WRAP YEAST CAKES. Apply 947 MAPLE AVE.

STREET IMPROVEMENT BONDS
Various Kinds.

FOR SALE—7 PER CENT. STREET IMPROVEment bonds, Los Angeles and other towns. H. PETTERSEN, 308 Union Oil Bldg.

MINES—
And Mining.

WANTED—
HIBERNIAN BLDG. ASSAY OFFICE.
14th floor Hibernian Bldg. 405 S. Spring.
ORE TESTING. CHEMICAL DETERMINATIONS.
Direction of MORGAN & LYON, Mining Engineers.

HOTELS, ROOMING-HOUSES—
For Sale, Exchange, Lease, Wanted.

For Sale.

FOR SALE—

HOTELS—APARTMENTS.

HOTELS.			
36 rooms,	rent $125,	income $1000—	$ 7500
50 rooms,	rent $250,	income $1050—	$10,000
62 rooms,	rent $400,	income $1875—	$15,000
55 rooms,	rent $250,	income $1100—	$10,000
60 rooms,	rent $450,	income $2000—	$20,000
30 rooms,	rent $150,	income $ 600—	$ 4800
285 rooms,	rent right,	income big—	$180,000
70 rooms,	rent $550,	income $3000—	$25,000
60 rooms,	rent $464,	income $2400—	$20,000
20 rooms,	rent $150,	income $ 535—	$ 5500
80 rooms,	rent $600,	income $2800—	$20,000
APARTMENTS			
12 apartments,		income $ 550—	$ 4200 Terms.
18 apartments,		income $ 550—	$ 5550 Terms.
21 apartments,		income $ 600—	$ 6500
27 apartments,		income $1250—	$13,500
25 apartments,		income $ 500—	$ 3500
32 apartments,		income $1200—	$11,000
45 apartments,		income $2200—	$17,500
ROOMING HOUSES			
24 rooms,	rent $100,	income $ 450—	$ 4250
26 rooms,	rent $125,	income $ 400—	$ 4500
18 rooms,	rent $ 75,	income $ 220—	$ 1850
24 rooms,	rent $ 75,	income $ 400—	$ 3000
42 rooms,	rent $150,	income $ 406—	$ 3000

BRING THIS AD WITH YOU.
GUARANTY INVESTMENT COMPANY,
434 SECURITY BLDG. COR. 5TH AND SPRING.

FOR SALE—
W. T. FITZPATRICK CO.
HOTEL.
BARGAIN IN TRANSIENT HOTEL. 130 rooms, reinforced concrete building, large ground floor lobby, 2 elevators, steam heat; 25 per cent. private baths, oak furniture throughout, good carpets. Gross income $2500 per month. Rent only $5 per room, 5-year lease. Can give immediate possession. Price $25,000; $17,500 cash.
64 rooms, 12 private baths, lease 3 years at $400. Gross income $2200; net $1100. Price $18,000.
60 rooms, elegantly furnished, 25 per cent. private baths, 3-year lease at $400; gross income $1600. Price $14,000. Corner brick building.
APARTMENTS.
102 rooms, 42 apartments, on Hill st., 4-year lease at $350; gross income $1150; net $700. Price $10,500. $8500 cash.
60 rooms, west side location, 3-year lease at $350. Price $8000; $4000 cash.
75 rooms, rent $6 per room; netting $850; lease 5 years; $10,000 cash will handle.
23 rooms, 5-year lease at $100; price $3700 cash.
19 rooms, 3 years' lease at $80. Price $2200 cash.
W. T. FITZPATRICK CO.,
REALTORS. PHONE 63570.
914 Story Bldg., Sixth and Broadway.

FOR SALE—
Close in, just west of Broadway, 51 single rooms, hot and cold water, steam heat, in every room, elegant ground-floor lobby, and office; rent $5 room per month, 5 years' lease. Clears $800 month. See us about this bargain. Price $10,000, terms.
Also
Splendid close-in brick apartment-house, not far from Seventh and Figueroa, rent $5 room per month; 3½ years lease. Furnished in mahogany and fumed oak. BEST BUY IN THE CITY. Price $12,500.
KEYSTONE CO.,
Room 525 Black Bldg.
Fourth and Hill.

FOR SALE—140 ROOMS, 54 BATHS.
This hotel of 140 rooms with 54 baths, large lobby, billiard room, elevator, and $35,000 worth of furniture can be purchased for $25,000, some terms, on account of disagreement of partners, 10 year lease at $5 per room, located west side. This is the only house in Los Angeles that can be re-sold at a profit.
E. M. WHILTON, Hotel Broker,
427 Story Bldg. Broadway 7706.

FOR SALE— $3000.
18-room transient hotel, near 4th and Hill; rent $85, extra well furnished, all outside rooms. A money maker.
$12,500.
65-room strictly modern apartment, near 9th and Figueroa, long lease, $5 room. Brick building. Good carpets and furniture, best location in city, not been sold in two years, terms.
A. J. STANLEY, 216-17 Black Bldg., 4th and Hill. 65138.

FOR SALE—$35,000. WORTH $75,000.
Hotel men, attention! Why buy a short-term lease? Buildings and furnishings all practically new, 48-room hotel, completely furnished, paying $800 a month; can be increased, 3 stores below pay $200; 3-story pressed brick building, located just right in Ontario, livest town in Southern California, fine clear property and a big money maker. $20,000 will handle; would be glad to talk it over with you. VENZ & GREEN, 5329 Moneta ave. 29081.

FOR SALE—
Close-in location and a rental of only $4 room per month, and splendid FIVE-YEAR LEASE. There's 45 single rooms, hot and cold water in every room, cozy ground-floor lobby, office and apartment, clears $500 month. Price $6000.
Also swell little 25 single room place, hot and cold water in every room, rooms all on one floor, low rent, lease clears $450 month; just west of Broadway. Brick building.
KEYSTONE CO., room 525 Black Bldg., 4th-Hill.

FOR SALE—$6500. FINELY FURNISHED HOTEL. 41 rooms, 10 private baths. Fine carpets, lots linen and full of steady people the year round. Will clear you $650 month. Some terms. Rent $150; 2-year lease. Come quick it's a snap. $4500, 30-room hotel, nets $500, rent $115. $2000, 15-room, nets $135 month. Rent $60. We have several other fine buys.
PACIFIC REALTY CO., 738 S. Hill st.

FOR SALE—ROOMING-HOUSE, 13 ROOMS, IN suburbs, $1450; clearing $145 per mo. Ideal for boarding-house. Rent $25. $650 cash handles.

HOTEL—51 rooms, west side, $7500, terms; rent $200, lease; corner brick bldg., close in. See DRAKE BROS., with T. M. MILLER CO., 435 S. Hill st.

FOR SALE—
A hotel, of 63 rooms, in a live town, dining-room and other store buildings rented, net profits over $500 per month. Price $22,500. Pays over 26 per cent. on the investment. One-half down. C. BLOEMER, Box 563, Bakersfield.

FOR SALE—BIG, BIG BARGAIN. 60 ROOMS, modern 2 and 3-room apts., all Stickley furniture, lovely Westlake location. Sacrifice, $8000, only $6000 down. Easily worth $12,000. RYAN INVESTMENT CO., 410-411 Grant Bldg.

FOR SALE—32 ROOMS, BEST OF FURNISHINGS, H.C.W. all rooms; only $4000, 16 rooms, clearing $115, a bargain at $1650. Modern 48-room hotel, 5-year lease, wonderful buy at $10,000. 620 GRANT BLDG. 63636.

FOR SALE—ONE OF THE BEST LOCATED 26-room hotels in city, good lease, good location, good furniture, house clears $300 month. Price $3500. HARRIET B. LLOYD, 703 Story Bldg. 64301.

FOR SALE—BY OWNER, 14-ROOM BOARDING house, Westlake district, excellent location, low rent, good furniture and income. Cash $2200. No agents. Address B, box 236, TIMES OFFICE.

FOR SALE—HOTEL AND APTS., 60 ROOMS. Mahogany and oak furniture, the very best, new and modern, income $1500, rent $385, lease 5 years; will show bank book to prove income. Price $18,000. BLALOCK & CO., 607 S. Hill. Room 312.

FOR SALE—HOTEL BUYERS "LOOK," 3 YEARS lease, rent $65; Broadway hotel, 38 rooms, $4750. Corner. Clears $400 month. 500 DELTA BLDG. 426 Spring.

FOR SALE—WILL SELL THE FURNITURE AND business of 8-room hotel; income $150; rent $45; for $1250, or will exchange for real estate equal value. Phone OWNER, 62560.

FOR SALE—$1200 HANDLES 24-ROOM APARTment-house, choicest close-in location, rent $80; straight 3-year lease. Clears $275 monthly. NOONAN, 601 Hibernian Bldg., 408 Spring.

FOR SALE—$8500, HANDLES 60-ROOM BRICK hotel, 24 baths, west, walking distance, 5 year lease, netting $800 monthly. See CLINE & STRAWN, 527 Security Bldg.

FOR SALE—10 ROOMS, RENT $50, NEAR 6TH and Figueroa. Price $900. MR. RIDER, 400 Grant Bldg. 66131.

HOTELS, ROOMING-HOUSES—
For Sale, Exchange, Lease, Wanted.

For Sale.

FOR SALE—$8500, TERMS, FURNITURE AND lease of 38 rooms, downtown hotel, rent $5 per month. This place netted $400 last month. Phone 567230.

FOR SALE—HOTEL, 45 ROOMS, NEAR 6TH AND Flower, clears $1000 a month. $5500 will handle this bargain. C. S. LAHANIER of A. L. Hamell Co., 620 Story Bldg. Main 5567.

FOR SALE—14 ROOMS OF GOOD FURNITURE, on west side, clearing $130 monthly. Price $1250. Suitable for lady or man. Rent $30. Call 208 DELTA BLDG. 426 Spring.

FOR SALE—26 ROOMS CENTRALLY LOCATED, long lease, rent $150; income $550. Price $3250. ESTEP, 517 Lissner Bldg. 65851.

FOR SALE—REASONABLE, HOTEL 31 ROOMS, 631½ S. MAIN, fine transient house, full all the time. Some terms.

FOR SALE—23-ROOM, BRICK DOWNTOWN hotel, nets $200; rent $60, $2200. THROPP, 315 Laughlin Bldg. Bdwy. 2811.

FOR SALE—16-ROOM APTS. SNAP, $1100, GOOD furniture, finest renting location. Must sell today. 509 DELTA BLDG., 426 Spring.

FOR SALE—16-RM. 4 DOUBLE APTS. 8 SLEEPing, near 12th and Santee. Rent $60. Price $1000. S. W. SALES CO., 515 Lissner Bldg.

For Exchange.

FOR EXCHANGE—$200,000.
WILSHIRE HOTEL.
Leased for $1600 per month. Take improved to $100,000; balance to suit.
MARTIN & CO., 567230.
Corner Oxford and Wilshire.

APARTMENT-HOUSES—
For Sale, Exchange, Lease, Wanted.

For Sale.

FOR SALE—
WESTLAKE APARTMENT HOUSE.
Brick, in first class condition. Ideal location; furnished throughout in mahogany. Bringing in about $1500 per month. Price, including all furnishings, has been reduced from $125,000 to $75,000, for immediate sale. This is biggest bargain ever been offered in Los Angeles. Must act quick. Seeing is believing.
D. E. THOMPSON,
119 E. Colorado st.,
Pasadena.

FOR SALE—READ THESE CAREFULLY:
23 ROOMS. One floor, cor. brick; rent $75. lease; fine lobby, piano, $3400; terms.
36 ROOMS Apts. Rent $100. $2600 handles it.
$4000 BUYS 29-ROOM APTS.
One floor, west side, cor. brick; a dandy.
$5000 HANDLES 43-ROOM APTS.
West side, cor., good lease. Beautiful light apts.
$13,500 BUYS 76-ROOM APTS.
Clearing $700 mo. Close in; beautiful lobby.
LET US SHOW YOU THESE.
WITHROW-BURROWS & WRIGHT, 702 S. Spring.

FOR SALE—APARTMENTS, ELEGANT CORNER brick, has 5 garages, all sunny large rooms, well furnished throughout, business dist., southwest; 3 years' lease at rental of less than $4 per room. House has permanent tenants. Very profitable place. Light overhead and easily cared for. Owing to serious sickness this can be bought for less than value. Two months' rent paid included in price, $8500. This must be cash deal. If interested get more particulars of EDSON INV. CO., 631 INVESTMENT BLDG., 8th and Bdwy.

FOR SALE—115 ROOMS, MODERN APTS., near 8th and Hope, fine furnishings, fine lobby, piano, 5 year lease, only $500 month. Receipts $1700 month. $15,000 handles, small balance.
70 rooms, modern apts., west, rent $165, clears $400 month. $9000.
60 rooms, east side apts., rent $150; receipts $600 month. $3500 cash, small balance.
18 rooms west side, rent $50; receipts $325 month. $2500.
UNION SALES CO., 321 W. 3rd st. 11820.

FOR SALE—75-ROOM APTS. RIGHT CLOSE TO Westlake Park, a fine brick building, every apt., private bath, direct phones and one of the nicest furnished in Los Angeles, good lease at only $450 net at least, $750 month year around. Owner wants hotel, will sell this fine apt.-house for $15,000 and the terms will force you to buy if you see this house. CENTRAL REALTY EXCHANGE, 401 Security Bldg.

FOR SALE—
BEAUTY APARTMENT.
On fashionable West Adams street. Elegantly furnished. Income $400 per month and apartment. Cement building, 17 apts., rear cottage. $27,500. Part cash. See Mr. Wilson, with F. P. NEWPORT COMPANY, 206 Central Bldg. 60175 or Main 4793.

FOR SALE—APARTMENT HOUSE, 77 ROOMS, west side, rent $350, 3 year lease; modern, mahogany furniture. Nets $1000 month. Lobby, piano, etc. Price $14,000; easy terms. Many other bargains in hotels and apartments.
ELMER INVESTMENT CO.,
1103 Investment Bldg. Phone 12582.

FOR SALE—50-ROOM WEST SIDE, CLOSE-IN apartment; dandy furnishings; rent $3.70. Price $4500; terms.
ELMER SALOMON CO.,
Hotel Brokerage,
S. S. DeMOSS, ASSOCIATED.
531 Investment Bldg. 64576.

FOR SALE—APARTMENTS, REAL GOOD LOCAtion, southwest near Grand ave., well furnished, strictly modern, corner with all large, airy, sunny rooms, lease 3 years, some terms had. This is good and worth the money. Total price $6000. See EDSON INV. CO., 631 INVESTMENT BLDG. 8th and Broadway.

FOR SALE — 52-ROOM APT.-HOUSE, DIVIDED nicely into singles and doubles, only two blocks from Courthouse; all modern, 3 year lease at $250; income $665; little off-street price $6500. Easy terms. BLALOCK & CO., 607 S. Hill st., room 312.

FOR SALE—110-ROOM APT.-HOUSE, HIGH-CLASS brick, walking distance, 41 singles, 8 doubles, mahogany and oak furniture, nice large lobby. $900 rent, 5-year lease. Price $21,000; terms. Clearing over $1000 mo. BLALOCK & CO., 607 S. Hill. Room 312.

FOR SALE—AN APARTMENT-HOUSE INVESTment, 16 rooms, 5 apartments, all furnished, all rented, all $3800; 20 per cent. on investment; terms very easy, best buy we know of for the money. Room 501 CALIFORNIA BLDG.

FOR SALE—76-ROOM APT.-HOUSE, 6 DOUBLES, 29 singles, brick, right in town, all modern, income $1500, rent $325; lease 3 years, only $14,000; $10,000 cash will handle. BLALOCK & CO., 607 S. Hill, room 312.

FOR SALE—OWNER LEAVING THE CITY, WILL sell for $9000 cash one of the best-paying close-in apt.-houses in the city; 5-year lease; furnishings in first-class condition. Call 642 SAN FERNANDO BLDG.

FOR SALE—28 ROOMS AND APTS. CLOSE IN on W. 6th st., easy walking distance; rent $200; rent only $75. Same owner 6 years. Will now sacrifice for $2000. 401 SECURITY BLDG.

FOR SALE—APT.-HOUSE, 24 ROOMS, BRICK bldg., Figueroa near 10th. Rent $80. Price $2700. C. S. LAHANIER of A. L. HAMELL CO., 620 Story Bldg. Main 5567.

FOR SALE—WESTLAKE APT. $24,000; BUILDing and furniture pays $700 per month. $10,000 cash, will handle; 1-2 block from 7th; 2 blocks from park. Best buy in town. 567830.

FOR SALE—BY THE OWNER, ONE FIVE-UNIT flat proposition. Not in the Wilshire district. On a paved and through avenue. Price is $15,000. If interested, ring WEST 3009. Positively no agents.

FOR SALE — 60-ROOM MOD. BRICK APT. house, west side, swell location, 3-year lease, low rent; nets $500 mo. Price $8000, easy terms. D. H. LINGLE, 728 Story Bldg.

FOR SALE—BY OWNER, LEASE AND FURNITURE OF BEST ARRANGED APARTMENT-HOUSE IN LOS ANGELES. PRICE $8000. CALL AT 136 W. 25TH ST.

FOR SALE—SWELL MODERN APT., NEAR WESTlake, present owner 4 years. Must leave at once, for the north. Price $6500. Don't miss this bargain. RYDER CO., 400 Grant Bldg.

FOR SALE—ROOMING-HOUSE, 16 ROOMS, FURnished, near 12th and Main, lease and furniture for sale. Phone 53594.

FOR SALE—FURNITURE AND LEASE OF Renault Apartments, 520 S. FLOWER ST. See Mr. Ward after 6:00 p.m. Principals only.

FOR SALE—$700 BUYS 14-ROOM APT.-HOUSE, close in, walking distance; good income; cheap. 316 AMERICAN BANK BLDG., 129 W. 2nd.

FOR SALE—22 ROOMS, WEST SIDE, CLOSE IN. Rent $80, lease 3 years. Price $2800 terms. D. H. LINGLE CO., 728 Story Bldg.

FOR SALE—$1300, 3 APTS., 6 SINGLE ROOMS. Income $130; rent $50; nice homey place. BLALOCK & CO., 607 S. Hill, room 312.

For Lease.

FOR SALE—APT.-HOUSE, FINE LOCATION, 42 rooms, 10 years lease or less, together with furniture. Clears $500 a month. Snap at $8500. 420 SECURITY BLDG. 64801.

BUSINESS INVESTMENTS—
All Kinds.

CAPITAL WANTED—

HAVE YOU $1000 TO $20,000 TO INVEST FOR ONE YEAR AT 18 PER CENT. IN LARGE LOS ANGELES CORPORATION, WHOSE OUTPUT FOR 1920 IS CONTRACTED AND SOLD? ABSOLUTELY NO RISK. STATE AMOUNT AVAILABLE. ADDRESS JC, BOX 393, TIMES BRANCH OFFICE.

I AM OFFERING A LIMITED AMOUNT OF stock in an industrial corporation that is in production. Will net 300 to 400 per cent. in the next 12 to 18 months on investment. This is an opportunity to invest a small amount that will make big money. Will stand rigid investigation as to investment. Nothing less than $200 considered. For information inquire 847 TITLE INSURANCE BLDG. Phone Pico 1189.

WANTED—PARTNER WITH $10,000 TO $20,000 to join me in legitimate business proposition. Money secured on plant and principal returned in profit in few months. F. L. SHAFER, 406 S. Main, Los Angeles.

IF YOU HAVE FROM ONE TO FIVE HUNDRED dollars to invest in an established firm that is enlarging its business call at our office and investigate this opportunity, no risk and big interest. Act quick. 228 STORY BLDG.

WANTED—A PARTY WHO IS WILLING TO INvest $1000 for the purpose of securing oil leases, a good gamble for some one who wants a run for their money. Address A, box 63, TIMES OFFICE.

WANTED—SUCCESSFUL CHRISTIAN BUSINESS man with capital to join me in forming manufacturing company; you manage business, information 503 SECURITY BLDG.

WANT A PARTY TO INVEST SMALL AMOUNT of capital in commercializing an automobile accessory. See PUTTENGER & PUTTENGER, 429, st. 321 W. 3rd st. PHONE 66233.

FOR SALE — IF YOU WANT A GOOD CLEAN growing business, established 25 years in Los Angeles, large territory, good profits, for $15,000, call 22006 for appointment to make investigation; strictly business; no trade.

$2000 AND SERVICE TAKES INTEREST ONE best paying businesses city. Bank references. Address B, box 130, TIMES OFFICE.

IF YOU ARE ENERGETIC AND WANT TO BUY $1850 interest in light substantial business, average you more than $300 mo. year around, call 355 SO. BROADWAY. Room 201.

WANTED—PARTY TO INVEST $3000 TO $8000 in business that will pay $30,000 a year. See MR. FISHER, 409 Fay Bldg. 13786.

BUSINESS INVESTMENTS—
All Kinds.

FOR SALE—ON TERMS, BAKERY IN THICKLY settled location. Has Roberts portable oven. Cheap rent, and good lease. Owner is not a baker and would like to sell. Address 2, box 182, TIMES OFFICE.

WANTED—FARMER WHO WISHES TO MAKE 50 to 200 per cent. annually for years to come on small investment to grow Alton Improved Red Raspberries. PHONE 24146.

BUSINESS CHANCES—
Of Many Kinds.

AN EXCELLENT OPPORTUNITY—
FOR LEASE OR SALE.
THE POPULAR SAN JUAN INN CAFE
At San Juan Capistrano, Cal., right opposite the old mission, "direct on the highway—half way between Los Angeles and San Diego." It is the biggest and best restaurant on the spot. Come personally and convince yourself. Only reasonable parties need apply, for further details.
FRED A. STAFFEL, Prop.,
San Juan Inn Cafe.

GENERAL STORE FOR SALE, LOCATED SMALL beach town. Absolute cash business of $4000 per month. Every chance to increase. Good lease on store building. Stock and fixtures, inventory, about $7000. Death in family cause of sale. This is an exceptional opportunity to step right into a paying, growing, business. I would not have sold for any money six weeks ago. Agents need not apply. Address owner, A, box 1, TIMES OFFICE.

OIL STATION, DOING $100 TO $200 DAY, $4500.
OIL STATION, west side, corner ... $3750
GARAGE, good lease, clears $100 month ... $3000
OIL STATION, northwest, 3-year lease ... $2500
OIL STATION, 4-year lease, doing $100 day $4500
OIL STATION, 3-year lease, clears $25 day $3000
OIL STATION, northwest, 2-year lease ... $2500
OIL STATION, Hollywood, 4-year lease ... $3500
OIL STATION, Western ave., 2-year lease ... $3200
GRAVES & CO., 727 L. A. Investment Bldg.

FOR SALE—OR LEASE—BY OWNERS, VERY DEsirable cannery, fully equipped, centrally located in vast fruit district of So. Cal. Backed by support of local growers and good will and support of present owners. This is bona-fide offering, direct from owners, no agents, and worthy of investigation. Inquiries invited and considered confidential. For interview address V, box 46, TIMES OFFICE.

FOR SALE—LAUNDRY CLEARING 30 PER cent. on an investment of $18,000. Equipment will invoice same. Doing a cash business. Located in Central California and in a rich community. If you are looking for an investment you cannot afford to overlook this proposition, as no reasonable offer will be refused. Disagreement of partners the only reason for selling. No agents. Address V, box 270, TIMES OFFICE.

FOR SALE—CREAMERY BUSINESS DOING $3000 business a month, in suburb of L. A.; established 12 years. Present owner must sacrifice on account of family trouble. Would not think of selling otherwise. Will inventory $9500. Making better than $600 a month clear. Books open to inspection. Equipment in best of condition; four retail routes and one wholesale route. No agents. Address A, box 46, TIMES OFFICE.

A STRICT BUSINESS PROPOSITION FOR LIFE. NO SPECULATION. Party has Western states rights to fast-selling patented movable store fixture used in every store. 125 samples ready for delivery; valuation, $9000. Right party can secure these with exclusive and perpetual California and Arizona rights for $4000. Price ... f.o.b. factory. Investigation solicited. CO-OPERATIVE, 515 Hibernian Bldg.

BEAUTIFUL DOWNTOWN CONFECTIONERY. Prominent corner (near 7th and Grand.) Averages $75 daily. Elegant expensive fixtures, long lease. Price $7500; terms. One of the best in Los Angeles. SHELDON and NOONAN, 601 Hibernian Bldg., 408 Spring.

FOR SALE—AGENCY FOR THE MAXWELL CARS in Alhambra, South Pasadena, San Gabriel and Ramona Acres; also used car business, will sell cars at cost, must sell; requires not less than $5000. Be sure to investigate this. 215 W. MAIN ST., Alhambra.

WILL SELL INTEREST IN AUTO ACCESSORY manufacturing concern, requires capital for our increasing business, party with proper references can enter on equal basis; no experience required. Opportunity for lady with office experience. Address A, box 77, TIMES OFFICE.

FOR SALE—NICE CLEAN WORK; THE PROprietors of one of the best known and oldest established domestic employment agencies are called East and offer their established business at a very reasonable price. Address A, box 54, TIMES OFFICE.

FOR SALE — ESTABLISHED AUTO BATTERY and electric repair shop; best downtown location and service station, for popular battery; will sacrifice for $1450, as I am leaving California. For interview address B, box 144, TIMES OFFICE.

$4000. BEST OIL STATION IN ORANGE COUNty. 3 5-gal. pumps; 1400 storage; books open, and show $425 net monthly profit. CLINE & STRAWN, 527 Security Bldg.

A GOOD MAN WANTED IN MFG. LINE, IN SAN Francisco, Cal. Can clear $50 week; nice business, owner in same line here. $400 required. Particulars at interview. Address B, box 145, TIMES OFFICE.

CASH GROCERY IN APARTMENT DISTRICT, with 2 fine unfurnished living rooms. Rent $20. Price $250 for fixtures, and invoice stock, about $800. Sales $30 per day. EDWARD D. SILENT & CO., 735 S. Hill.

WE CAN OFFER A PERSON WITH BUSINESS ability and $10,000, one of the best paying propositions in the city. One wants a small fortune and wishes to retire. See L. J. NIEMEYER, 410 Van Nuys Bldg.

OIL STATION, VENTURA GAS AND SELLING over 300 gallons per day, making money, $4000. CAMP & WALDO, 329 L. A. Investment Bldg.

FOR SALE—GROCERY STORE AT LONG BEACH, fine new stock and clean fixtures, about $2700 at invoice, good location, 3 year lease. 329 W. BROADWAY, Long Beach.

GARAGE, REPAIRS AND STORAGE THE VERY best location, good lease and making money. Price $3500. CAMP & WALDO, 329 L. A. Investment Bldg.

CONFECTIONERY ON WEST SIDE, FINE EQUIPment and location, doing $35 a day business. Rent $25. Price $2000. GRAVES & CO., 727 L. A. Investment Bldg.

HAVE YOU $1850? RAISE PEDIGREED RABbits for us. This investment insures you an income $1200 per annum. Inquiry solicited. 3723 MONETA FIRST NATIONAL RABBITRY. 22347.

FRUIT STAND, CLEARING $75 WEEK, PROMInent downtown location, lease, stock, fixtures; $700. BUSINESS SALES CO., 405 S. Hill. Room 300.

$3500 — CASH GROCERY IN BEST PUBLIC market in Los Angeles, clearing $600 monthly; no credit, no delivery; real snap; rent $80. Call 208 DELTA BLDG., 426 Spring.

FOR SALE—CAFETERIA AND LUNCH ROOM, doing good business. Three-year lease, rent $30 per month. Come and try it out. $850 cash. 910 W. 6TH ST.

FOR SALE—AUTOMOBILE REPAIR SHOP, FULL equipment, stock and accessories, tools, etc. Doing good business. We are moving to larger quarters. $950 cash. 2929 S. VERMONT.

CONFECTIONERY, FINE SECTION OF THE city, doing a good business and a snap at $2000. CAMP & WALDO, 329 L. A. Investment Bldg.

FOR SALE—A FULLY EQUIPPED TIN AND sheet metal shop, 40 gas ranges and repairs; sold only as a whole. 2669 S. VERMONT AVE.

LUNCH COUNTER, DOING THE BUSINESS; A genuine bargain; $750. 308 WASHINGTON BLDG.

$700 BUYS HALF INTEREST IN ESTABLISHED office business, should net you $250 monthly. COAST CO., 516 Hibernian Bldg.

PRINTER OR PUBLISHER, LET ME SHOW YOU the best bargain in a newspaper business in Southern California. Box 66, FULLERTON, Cal.

DELICATESSEN AND GROCERY, ESTABLISHED 7 years; good location; living rooms; at invoice; about $2000. 308 WASHINGTON BLDG.

$600—CIGAR AND NEWS STAND IN BUSY LOcation, clearing $200 monthly; no fixtures to buy. Suitable for lady or man. Real big snap. Rent $25. Call 208 DELTA BLDG., 426 Spring.

DANDY GROCERY STORE DOING A FINE BUSIness, fine stock; price $1500. BRYANT & MANION, 301 Fay Bldg.

OIL STATION AND SUPPLIES, CLEARING $10 daily; $2750, bargain. 308 WASHINGTON BLDG.

FOR SALE—WHOLESALE AND RETAIL FISH market; good bargain. 120 E. Center st., Anaheim, Cal.

ON ACCOUNT OF ILL HEALTH WILL SELL MY tire accessory, gasoline and oil business; fine location in Hollywood. Call HOLLYWOOD 3462.

DELICATESSEN, EGGS, BUTTER, ETC., IN MKT. Over $60 daily. A good buy for $550. 320 DOUGLAS BLDG., 3rd and Spring. 15424.

WILL SELL ICE CREAM WAGON AND HORSE. 2122 EAST 9TH ST.

$850. CIGAR STAND FACING ON BROADWAY, clearing $5 every day, sure money-getter. Step lively. 516 HIBERNIAN BLDG.

FOR SALE—NEW AND SECOND HAND FURNIture business, about $2600 stock. Address Box 313, VENTURA, CALIFORNIA.

MODERN DOWNTOWN HOTEL OF 24 ROOMS, also a Broadway dandy of 15 rooms. BRYANT & MANION, 301 Fay Bldg.

FOR SALE — RESTAURANT, SOFT DRINKS, cigar store, seventy-five dollars weekly profit to cook. BROCK, Hotel Del Mar, San Pedro.

FOR SALE—GROCERIES AND MEAT MARKET, splendid new fixtures, A1 stock, reasonable price. 841 ALPINE ST., Angeleno Heights car.

FOR SALE—AUTO REPAIR SHOP, WELL ESTablished business on busy thoroughfare, good reasons for selling. Call 5401 S. FIGUEROA.

CLEANING AND PRESSING, GOOD ESTABLISHed business. Hoffman press, living-rooms, low rent. 630 W. WASHINGTON.

GROCERY DOING 75 DAILY. ROOMS. Rent only $18. Bargain for invoice. 320 DOUGLAS BLDG., 3rd and Spring. 15424.

WANTED—PARTY WITH $2000 FOR SURE-FIRE theatrical proposition, bear strictest investigation. Address O, box 515, TIMES BRANCH OFFICE.

WANTED—RELIABLE PARTY, FINANCE VALUable patent, proven success in England. Address A, box 74, TIMES OFFICE.

FOR SALE—MILK ROUTE IN THE FASTEST growing town in California. M. B. LITZELMAN, 237 Frier st., Van Nuys.

FOR SALE—VARIETY AND ICE CREAM STORE. Must be sold at once, as I am going East. E. M. C., box 269, SAN DIMAS.

FOR SALE — VENICE POPULAR CAFE DOING $100 day year around. Cheap rent; lease. Snap. 316 AM. BANK BLDG., 129 W. 2nd.

CONFECTIONERY FOR ONLY $1100. $40 daily business. Low rent. 320 DOUGLAS BLDG., 3rd and Spring. 15424.

$275. CLEANING, PRESSING AND REPAIRING shop, clearing $35 weekly. 516 HIBERNIAN BLDG.

$500 TAKES THE BEST PAYING AND THE largest cigar stand on Spring st.; clears $7 day. 511 DELTA BLDG., 426 Spring.

LAUNDRY ROUTE, NETTING $35 WEEKLY. $1750. Real snap. 305-6 WASHINGTON BLDG.

BUSINESS CHANCES—
Of Many Kinds.

FOR SALE—UNDERTAKING BUSINESS, ON ACcount of partnership dissolution the following described property of the Central Avenue Undertaking Company must be sold, and will be sold in one lot:

Real Estate and Improvements....	$11,544.50
Hearse, Automobiles..............	$ 3400.00
Furniture, Fixtures..............	$ 1874.00
Stock on hand, approximately.....	$ 3161.50

Also, all right, title and interest dissolved partnership may have in and to the good will of business of said dissolved firm.
The undersigned Referee appointed by the Superior Court to sell said property, invites sealed bids for said property in bulk. Bids will be received at my office, 622 Citizens' National Bank Building, at any time before 12 m., Monday, March 2[illegible], 1920. A certified check of 20 per cent. of amount of bid must accompany bid. The Referee reserves the right to reject any and all bids. This firm has realized profits amounting to $20,000.00 during the last five years.
KYLE Z. GRAINGER,
Referee.

NEW LAND LAW—
No matter if you have used your other land rights, you can obtain patent to 640 acres in Nevada under the Pittman Act. You do not have to see the land if you are willing to let us locate you; we furnish location, witnesses, necessary papers and pay all fees for filing for $150. There are still a few very good claims left in Las Vegas Valley. Men and women have equal rights. Wire or write immediately. BERT HOWARD, Las Vegas, Nev.

$3000 OR WILL INVOICE AT COST PRICE, A business which will net $500 monthly, if properly handled. This is a wholesale business selling goods to the merchants and should particularly appeal to a live man with selling experience. Present owners have other interests and can not devote time to their own business. Will sell on trial and give purchaser such assistance as is necessary to teach him the business.
EDWARD D. SILENT & CO., 735 S. HILL.

PARTNERSHIP IS OFFERED CONGENIAL, ACtive partner in an old-established, well-known office. Monthly profits over $1200. This is a splendid opportunity for the right man to become connected with one of the best-paying propositions in city. Will stand the closest investigation. Previous experience not essential, as duties are easily learned. $1800 and services buys equal half interest. Only those wishing a permanent business connection considered. See MR. MILLARD, 403 Laughlin Bldg., 315 S. Broadway.

AN UNUSUAL OPPORTUNITY FOR A LIVE GROcer or general store man to start a general store in a new and rapidly growing community. 120 new homes already located and well settled, also others now contracted for; also well-settled community in the immediate neighborhood. Liberal arrangements will be made for store and home in commanding location. See Wenfor, at SOUTHLAND HOME CO., 701 American Bank Bldg.

SPLENDID OPPORTUNITY FOR MAN WITH $10,000 or more to secure agency for any one of a number of the best counties in Southern California for two of the best-built cars manufactured. Both good sellers. Automobile business Southern California leads all others. Business man can make 100 per cent. profit on $10,000 investment. Address CV, box 159, TIMES OFFICE.

$2700—STALL IN PUBLIC MARKET, ABSOlutely clearing $110 weekly net. WILL GIVE TRIAL TO PROVE THIS. About $1800 stock included in sale. Fixtures worth $1000; good lease. DON'T BUY UNTIL YOU TRY. NO EXPERIENCE NECESSARY. Call 511 Delta Bldg., 426 S. Spring. BUSINESS INVESTMENT CO.

FOR SALE—A LADY'S READY-TO-WEAR STORE, located in best town between Los Angeles and San Francisco. Can be bought at 90 cents on the invoice. Stock is good and reasonable; will require about $5000. Here is a chance to take over a money-making, well-established business. F. W. ALMSTEAD, 505 Baker-Detwiler Bldg.

FOR SALE—FEED AND FUEL BUSINESS IN A growing suburban town; lot 50x150 with a building 40x80 feet, with concrete floor; also 4-room house. $2800. Stock at invoice. H. SANDERS, 710 Central Bldg. Phone 60697; evenings, 546.

U. S. EXCHANGE—
LICENSED BUSINESS BROKERS.
805-6 Washington Bldg. Phone 64468.
The firm you can do business with. We satisfy both buyer and seller. For all business opportunities. No listing or advertising fees.

FOR SALE—
FLATS.
FLATS.
Located close to Twelfth st. on Wall, 4-5-room flats, lot 50x150 to 20-ft. alley.
CONWAY & GILMORE,
1002 Citizens National Bank Bldg.

FOR EXCHANGE—211 O. T. JOHNSON BLDG. 10 acres Kern co., trade for grocery; 40 acres trade for auto, hotel, what? Clear lot, a fine prospect on home. 10 acres cotton land for grocery. 160 acres improved South Dakota for land.

HALF INTEREST, $3000; TERMS; TIRE STORE, agency and repairing; prosperous Grand ave. business. Experience unnecessary. SHELDON-NOONAN, 601 Hibernian Bldg., 408 Spring.

GROCERYMAN CAN SECURE OLD ESTABLISHED business in San Diego; owner retiring; $20,000 business last year; stock $2500 to $3000. Address R. H. McFADDEN, 1015 7th st., San Diego, Cal.

PARTNER WANTED IN ESTABLISHED OFFICE business. Honest maker and pleasant work. Few hundred can handle. For full particulars see HOMESEEKER CO., 314 Grand Bldg., or phone 66423.

MUST AND WILL BE SOLD TODAY, GARAGE on Figueroa, 75 storage capacity, $75, 7 years' lease. Price $5000, or will take partner. See me at 511 DELTA BLDG., 426 S. Spring. Call at 2 p.m.

FOR SALE—FIRST-CLASS FULLY EQUIPPED vulcanizing shop, doing good business, will sell half interest to honest man; experience unnecessary. Can't depend on hired help. Come talk it over. FRANK VALENCIA, 641 San Fernando Bldg.

RESTAURANT AND SODA FOUNTAIN, AVERAGing $60 daily, high-class apt. and hotel district, long lease, very low rent. Owner has other interests. EDWARD D. SILENT & CO., 735 S. Hill.

$350—WILL BUY LUNCH AND SOFT DRINK counter, clears and other [illegible]. Rent $30 per month including electricity; [illegible]. 1420 W. SECOND ST. Tel. 67340.

$1600 — CONFECTIONERY, FOUNTAIN AND light lunch, clearing $350 monthly; suitable for lady or man; cash terms. Living rooms. Rent $30. Call 208 DELTA BLDG., 426 Spring.

CIGAR STAND, ONLY $750, STOCK AND FIXtures, value $1000. Real bargain. Come and investigate this bargain. RATCLIFFE, 314 Grant Bldg.

LUNCH COUNTER, WILL GIVE TRIAL AND prove that it is netting over $300 per month. Price $2500. CAMP & WALDO, 329 L. A. Investment Bldg.

WANTED—PARTNER WITH FEW HUNDRED to help establish exclusive business showing quick action and large profit; practically no risk. Address Z, box 228, TIMES OFFICE.

$500 BUYS HALF INTEREST IN AUTO BUSINESS, chance for reliable man to learn a good paying business, no experience required. See TIBBITTS, 313 Grant Bldg., 4th and Bdwy.

FOR SALE—FINE DAIRY, FULLY EQUIPPED, good herd of cows, good route, good location, 10 minutes from First and Broadway. Call 1108 LILAC TERRACE.

WANTED—PARTY WHO WILL FINANCE A PATent, requires about $1500. Will net $30,000 in short time. Equal interest for investment. Address B, box 172, TIMES OFFICE.

HAVE YOU MONEY TO INVEST, IN 5-TON dump truck with work at $30 a day at Ilton Ford, $12 a day; steady good job at small investment. HENRI, 713 S. San Pedro st.

AUTO PARK, CENTRAL LOCATION, LARGE capacity. Hurry, this won't last. Going for $1600. Absolute money maker. RATCLIFFE, 314 GRANT BLDG.

LARGE STALL IN DOWNTOWN MARKET DOING thriving business and growing all the time. Stock and fixtures at invoice. Very substantial business investment 516 HIBERNIAN BLDG.

GENERAL MERCHANDISE STORE, WILL INvoice over $5000; has postoffice; $2500 including merchandise, store building, 5-room house and 10 acres land; terms. 208 DELTA BLDG., 426 Spring.

YOUNG ACTRESS WISHES PARTY TO HELP FInance big musical comedy on playing 40 weeks one house, salary and half profits. Address O, box 516, TIMES BRANCH OFFICE.

BARGAIN, ONE-HALF INTEREST IN A FINE, well established business. Good reason for selling. Will bear close investigation. Office, 641 SAN FERNANDO BLDG.

OIL STATION, DANDY EQUIPMENT, GOOD lease. Large stock. Busy location, $4000 monthly receipts. Price $3500. RATCLIFFE, 314 Grant Bldg.

NOTICE—I HAVE SOLD MY BATTERY BUSINESS, 208 W. 11th st., Los Angeles. Present claims at 716 L. A. Investment Bldg. (Signed) N. R. PATTERSON.

RESTAURANT—CLEARING $600 PER MONTH, out of city, seats 32, rent $25, lease 4 years. $2000 cash and invoice takes it. See DRAKE BROS. with T. M. Miller Co., 435 S. Hill st.

OIL STATION, SOFT DRINKS, SMALL GARAGE, beach boulevard, close in, established four years, making real money, investigate this. $5000, invoice, terms. BLICK, 733 W. 9th st.

BIG BARGAIN—$1700 BUYS THE BEST PAYING, best located 5-table pool hall in Los Angeles. Clears $300 mo.; rent $30; lease; clears $9 day. 511 DELTA BLDG., 426 S. Spring.

LUNCH ROOM AND DELICATESSEN IN HOTEL section, clearing $300 monthly; suitable for lady or couple. Price $400, only $200 down; rent $12. Call 208 DELTA BLDG., 426 Spring.

$1200 — RESTAURANT IN BUSINESS LOCATION, clearing $300 monthly; splendid for man and wife. Only $700 down, balance $50 per month. Rent $20. Call 208 DELTA BLDG., 426 Spring.

LUNCH ROOM BARGAIN, $600; CHOICE LOCAtion, busy street, modern equipment; rent $20; doing $1000 mo. 511 DELTA BLDG., 426 Spring.

A WONDERFUL OPPORTUNITY FOR MAN with $8000, will pay you to investigate. Address O, box 506, TIMES BRANCH OFFICE.

FOR SALE—OLD ESTABLISHED 2-CHAIR BARber shop, fine location, a bargain. See owner upstairs, 2126½ W. PICO ST.

FOR SALE—CONCESSION, $800, GOOD LOCAtion, stock $800; Apt. 4, 37 SUNSET AVE., Venice. Call between 2:30 and 5:30.

CONFECTIONERY, OWNER WILL TEACH YOU candy making, $1200. BEVERLY, 533 Grant Bldg.

SPECIAL SERVICES, REFERENCE AND SOME MONEY BUYS INTEREST SUBSTANTIAL BUSINESS, net you $37.50 upward weekly. 301 GRANT BLDG.

FOR SALE — AN ESTABLISHED ELECTRICAL business in the Billion Dollar Mining Camp in Arizona. Details upon request; All dealings confidential. Address X, box 180, TIMES OFFICE.

25 OF THE LATEST PEANUT VENDING MAchines; will pay over 100 per cent. profit. No rent to pay. Will take $250 cash. Phone Garvanza 1249. RANDOLPH.

FOR SALE—WEEKLY NEWSPAPER, 3 PRESS job plant, printing machinery, bought and sold. BUTTRESS & McCLELLAN, 303 No. Los Angeles. Bdwy. 5056.

(Liners Continued on Next Page.)

Classified Liners.

BUSINESS CHANCES—
Of Many Kinds.

U.S. EXCHANGE, LICENSED BUSINESS BROKERS offer the following:
Auto park, low rent, good returns........$6000
Oil station, 2-car garage........$2000
Storage battery station........$500
Vulcanizing and tire repairs, $1000 for ½ int.
Gas station and garage........$500
Auto paint shop, capacity 10 cars, $400 for half interest.
U. S. EXCHANGE, 805-6 Washington Bldg.

PERU, THE LAND OF THE GOLDEN SUN; everybody has heard of the riches and wealth of Peru; Peru, South America, is calling to you; one of the greatest opportunities ever presented is now open for a limited number of men; minimum amount required for active participation is $2500. Full particulars at Suite 439, CHAMBER OF COMMERCE BLDG.

PARTNERSHIP OPPORTUNITY—OWNER OF ONE of the best-paying and best-located auto-top trimming and painting shops in city desires honest, reliable partner. Now employing 9 men and has more than he can handle. Previous experience not essential by right party. $1400 and services buys equal half interest. 403 LAUGHLIN BLDG., 315 S. Broadway.

FOR SALE—WHOLESALE AND RETAIL BAKERY IN OCEAN PARK. GOOD PROFITS. APPLY 2700 MAIN ST., CORNER HILL ST., OCEAN PARK, MONDAY, WEDNESDAY, THURSDAY AFTERNOONS, BETWEEN 3 AND 5.

FOR SALE—LUNCH ROOM AT PASADENA, $1500. Busy thoroughfare. Seats 18. This is positively the best equipped little place in the southwest. Established ten years. This would be an ideal place for a couple who understand the lunch room business. To be appreciated, it must be seen. See owner, G. L. RODGERS, 120 N. Fair Oaks ave., Pasadena, Cal.

FOR SALE—AT BISBEE, ARIZONA, RESTAURANT doing good business, has counter and sixteen stools, and five tables. Just remodeled, in first-class shape and one-half block from depot. Am called East reason for selling. Price $3000. All communications to BOX 520, Bisbee, Arizona. (No debts.)

PARTNER WANTED IN AN ESTABLISHED CITY business having a large connection among a large number city merchants. Owner has more business than he can handle alone and wants a reliable man to give general assistance. $900 buys equal ½ interest. Call 403 LAUGHLIN BLDG., 315 S. Broadway.

$2000—GREATEST BARGAIN EVER OFFERED. Bakery-delicatessen-grocery, 3-year lease, apartment-house location, fine business for baker and wife, 7-room cottage and garage in rear. Total rent, $45. $2000 month business. Call 511 Delta Bldg., 426 Spring. BUSINESS INVESTMENT COMPANY.

FOR SALE—WILLARD SERVICE STATION AND IGNITION SHOP. Require approximately three thousand dollars to handle. Don't take up my time unless you have the money to swing it. PARKER BATTERY & IGNITION SHOP, Venice, Cal.

WANTED—TO PURCHASE FOR CASH, A FIRST-class merchandise or gentlemens' furnishing store. Must bear accountant's investigation. Price about $20,000.00. Location Los Angeles or within 100 miles. Address B, box 266, TIMES OFFICE.

FOR SALE—STOCK AND FIXTURES, CONFECtionery, soda fountain and light lunch business, carbonator, back bar fountain, booths, awning, oak window bases, show cases, candy stove, kettle, tools, safe, cash register, Toledo scales, etc. Apply 853 S. SPRING ST.

CIGAR AND SOFT DRINK BUSINESS AVERAGING $35 daily; subleases pay all rent; splendid place for man or lady who would be satisfied with $175 monthly profit. Will sell at invoice. EDWARD D. SILENT & CO., 735 S. Hill.

FOR SALE—SOUTHERN CALIFORNIA AGENCY for automobile tire accessory fully guaranteed. Large sales and big returns in districts now covered. Sale made necessary by time consumed in other lines. P.O. BOX 427, Redlands.

INVEST YOUR MONEY SAFELY AND WISELY. We can help and advise you as we only handle or recommend proposition that stand the fullest investigation. Consultation free. YOUNG & SON, 206 S. Spring st. Phone 11354.

FOR SALE—CONFECTIONERY BUSINESS, DOING business of $27,000 per year. Net income last year $5140. Price $9000 for fixtures, stock at invoice. Address W. JOHNSTON, 1115 N. Euclid ave., Ontario, Cal.

CIGAR STAND, CORNER LOCATION, DOWNtown; receipts $50 day, 5-year lease; well stocked, good fixtures. Unusual opening. Price $1700. BUSINESS SALES CO., 405 S. Hill, Room 209.

IF YOU ARE INTERESTED IN MOTION PICtures or theatrical business and have some cash I can show you the best money-making proposition in California. Address O, box 514, TIMES BRANCH OFFICE.

ARE YOU LOOKING FOR CHANCE WITH SERVices and $2150, buy interest genteel light business, pay you $6000 upward yearly for life. Nothing better. References. Address B, box 129, TIMES OFFICE.

WOULD YOU INVEST $50,000, MOVIE THEater, large eastern city, producing better than $10,000 annually? Owner here, swap for some one. Address N, box 443, TIMES BRANCH OFFICE.

FOR SALE—BAKERY AND RESTAURANT IN center of city, clearing from $300 to $400 monthly, fine location; well worth to investigate. Address O, box 545, TIMES BRANCH OFFICE.

CLEANING AND DYEING SHOP IN LONG BEACH, fine location, doing $30 a day. Ford delivery. A1 condition. Rent $50. Lease. Price $2200. GRAVES & CO., 727 L. A. Investment Bldg.

TRANSFER BUSINESS, DOING $30 A DAY; ONE Via truck one Menominee truck. Rent $35 with lease. Price $1800. A good buy. GRAVES & CO., 727 L. A. Investment Bldg.

CREAMERY AND GROCERY, WITH 4 LIVING rooms; rent at $30; on Moneta ave. Price $1100. Owner must sell immediately. GRAVES & CO., 727 L. A. Investment Bldg.

OIL STATION, CLEARS $350 A MONTH; 3 pump station, 3-year straight lease. Rent $35. Price $4000. Will sell on easy terms. GRAVES & CO., 727 L. A. Investment Bldg.

BAKERY IN HOLLYWOOD, THE VERY BEST location, fine equipment, doing over $60 daily, at counter trade. $2000. CAMP & WALDO, 829 L. A. Investment Bldg.

ESTABLISHED USED AUTOMOBILE BUSINESS making large profits, lease on property. Price $2000. Particulars. Address B, box 25, TIMES OFFICE.

FINE GROCERY, DOES $70 DAILY, IN SMALL business section, rent $40, lease; stock at invoice, with fixtures, run around $2500. 420 SECURITY BLDG. 64891.

GARAGE, GOOD LEASE, RENT $110, STORAGE averages $180 month; clearing over $400 a month. Price $3500. GRAVES & CO. 727 L. A. Investment Bldg.

FOR SALE—GROCERY IN HOLLYWOOD, DOing $70 daily, rent $40; leased; invoice; about $2500 will handle. No agents. Address I, box 560, TIMES BRANCH OFFICE.

RESTAURANT, FULLY EQUIPPED, SEATS 22, counter and tables; doing $45 to $50 daily. Fullest investigation invited. $1000. 5810 PASADENA AVE., Highland Park.

RESTAURANT DOWNTOWN, DOES $75 DAILY. Lease. Place for soft drinks. Only $1300. 720 DOUGLAS BLDG., 3rd and Spring. 15424.

FOR SALE—SMALL CORNER GROCERY, NICE location, good fixtures, $400; invoice about $1200. Suitable for man and wife. S. 2992-J.

CONFECTIONERY AND DRINKS, BUSY STREET, doing $30 daily; $1200. 306 WASHINGTON BLDG.

$1100 BUYS BEST RESTAURANT IN CITY FOR the money. Rent $30. Busy location. CO-OPERATIVE, 515 Hibernian Bldg.

COMPLETE VULCANIZING EQUIPMENT, NEW stuff. 1622 WILCOX AVE., Hollywood. 579284.

FOR SALE—WINDOW SHADE AND DRAPERY business. Address Y, box 122, TIMES OFFICE.

RESTAURANT, DOING $1500 A MONTH; $500. U. S. EXCHANGE, 306 Washington Bldg.

FOR SALE—WELL-EQUIPPED PLATING PLANT. Address O, box 511, TIMES BRANCH OFFICE.

AUTO PARK, CLEARING $150; $1500; ½ interest $800. BEVERLY, 522-23 Grant Bldg.

FOR SALE—½ INTEREST IN PATENT RIGHT for iceless cooler. PHONE 71055.

FOR SALE—27-STOOL LUNCH COUNTER AND 10-room rooming house, cheap. 805 E. 1ST.

PARTNERS—
Wanted.

WANTED—PARTNER. Are you looking for a business that is paying 30 per cent. profit? If so we have a client who on account of a nervous breakdown will sell ½ interest in a business that is the largest in his line in the city. $20,000 needed to buy, but will take ½ cash. Unless you can give the best of reference, please do not take up my time, as my client must have reference. I will personally recommend this as a good investment. See Mr. Eshleman, personally. H. R. ESHLEMAN REALTY CO., Pico 964. 1ST & 2ND FLOORS. 345-347 S. Hill.

WANTED—A PARTNER TO ASSUME ½ INTEREST in an old established business earning $12,000 clear profit annually. The coming year looks to go even better than this amount. I invite a thorough investigation on my methods of doing business as well as my books; references exchanged. I have no time to take up with investment brokers or their profits. Curiosity seekers also save your time. Must deal direct, partner desired, may be active or silent, the above mentioned partnership will be sold to proper party for $6000 cash. Address O, box 328, TIMES BRANCH OFFICE.

WANTED—PARTNERS. WOULD YOU INVEST IN A DEEDED Oil Lease near wells now drilling on all sides, if you were assured of getting your original investment back within 90 days and still retain one-half of your holdings? If so, see ROOSEVELT DEVELOPMENT COMPANY, 748 South Broadway. 3rd Floor.

WANTED—POULTRY PARTNER. Man thoroughly experienced poultry business, formerly manager of large poultry ranch, desires a partner with small capital to start poultry and baby chick business. Large profits. Address Z, box 91, TIMES OFFICE.

WANTED—PARTY WITH $3000 TO TAKE ½ interest in new patent. Must be able to put in his time, ready sale and good demand. Address O, box 492, TIMES BRANCH OFFICE.

HAVE $8000 CASH AND $10,000 CREDIT, AM hustling young man, want to get in profitable business, manufacturing or jobbing, preferred. Address A, box 53, TIMES OFFICE.

WANTED—50 TO 200 P.C. MAN OR LADY PARTner to join me in growing Alton Improved Red Raspberries. PHONE 24148.

WANTED—MAN TO LOOK AFTER OFFICE DUties or sell outside and invest $500 for half interest. 736 S. BROADWAY, ROOM 716.

WANTED—MAN WITH $4000, ONE WHO UNDERstands poultry business preferred. Address O, box 508, TIMES BRANCH OFFICE.

WANTED—HELPER INDUSTRIAL BUSINESS. NET you $902.50 mo. Sell interest. 201 GRANT BLD.

BUSINESS CHANCES—
Wanted.

WANTED—TO BUY. We are in a position to provide investors who want to purchase whole or part interest in some good established industrial or wholesale concern, ranging in price from $10,000 to $100,000. If you want to enlarge your capital for expansion purposes, consult us. We will procure money for you in any quantity, consistent with your present condition and future outlook. Mr. Dennis, Industrial Investment Dept., H. R. ESHLEMAN REALTY CO., Pico 964. 1st and 2nd floors, 345-347 S. Hill.

WANTED—$5000 TO INVEST WITH SERVICES, ESTABLISHED BUSINESS THAT WILL STAND INVESTIGATION; STAPLE LINES ONLY CONSIDERED. MANUFACTURING OR JOBBING PREFERRED. PHONE MORNINGS FOR APPOINTMENT. 75836.

WANTED—YOUNG MAN, 30 YEARS OLD, WITH family, wishes to invest $1000 and services in legitimate business, am not afraid of work, or can handle office; can furnish best of local references as to character, financial and business ability. Address F.L.D., 1039 E. Vernon.

WANTED—YOUNG MAN 21, DESIRES CONNECtion with manufacturing concern or staple business. Can make substantial investment. References exchanged. Mechanical and electrical experience. Address B, box 157, TIMES OFFICE.

WANTED—IF YOU WANT TO BUY OR SELL A business, give us details; we do all the advertising; quick results; no misrepresentations. GRAVES & CO., 727 L. A. Investment Bldg.

WANTED—TO BUY OR RENT A SMALL SANAtorium or massage parlor, all well equipped. Must be centrally located. See MR. FISHER, 409 Fay Bldg. Phone 13736.

WANTED—AM INTERESTED IN OBTAINING general merchandise business; small town preferred. No agents. Address B, box 212, TIMES OFFICE.

WANTED—YOUNG MAN, BUSINESS EXPERIENCE and $1500, desires investment requiring services. Details required. Address B, box 232, TIMES OFFICE.

WANTED—FIRST-CLASS GARAGE, RESIDENTIAL section, $2500 to $4000. YOUNG & SON, business consultants. 206 S. SPRING.

WANTED—WE HAVE INVESTORS FOR MERItorious propositions. YOUNG & SON, business consultants. 206 S. Spring st. Phone 11354.

WANTED—TO BUY BEST APT.-HOUSE THAT $400 cash will handle. Owners only. 323 E. PICO ST.

WANTED—STORE, IN TRADE FOR MY BUNGAlow or vacant lot. BOYLE 2385.

WANTED—SMALL RESTAURANT, $300-$500, FOR colored client. BEVERLY 522-23 Grant Bldg.

WANTED — BY EXPERT BUTCHER, SPACE and fixtures in live cash grocery. 577766.

LEGAL NOTICES—
Of All Kinds.

SUMMONS—NEW YORK SUPREME COURT, COUNTY OF KINGS—Paul E. Brady, plaintiff, against Nina Cook Brady, defendant—Summons—Action for separation.

To the above named defendant:

You are hereby summoned to answer the complaint in this action and to serve a copy of your answer on the plaintiffs' attorney within twenty days after the service of this summons, exclusive of the day of service, and in case of your failure to appear or answer, judgment will be taken against you by default, for the relief demanded in the complaint.

Dated January 28th, 1920.

WILLIAM M. BUTLER, Attorney for Plaintiff,
Office and postoffice address, 15 Wall street, New York, N. Y.

To Nina Cook Brady:

The foregoing summons is served upon you by publication, pursuant to an order of Hon. Charles H. Kelby, Justice of the Supreme Court of the State of New York, dated the 26th day of February, 1920 and filed with the complaint in the office of the clerk of the County of Kings.

WILLIAM M. BUTLER, Attorney for Plaintiff, 15 Wall street, New York, N. Y.

TO WHOM IT MAY CONCERN, THAT I HAVE severed all connections with the office of the Shaddow Mountain Oil Co., and will not be responsible for any transaction or business with them from this date, March 16, 1920. SIDNY BARBOUR.

I, JNO. SELLERS, GIVE NOTICE THAT AFTER March 10, 1920, that I will not be responsible for any debts or liabilities incurred by my wife, Sarrah M. Sellers. (Signed) JNO. N. SELLERS, 764 Wall st., L. A.

TOO LATE—
To Classify.

[The hour for closing the columns of The Times "Liner" Section is 8 o'clock p.m. Subsequent to this hour, developments often occur in commercial and domestic affairs which make it necessary to seek quick and effective publicity. Therefore, this "Too Late to Classify" column often offers greater bargains and more money-making opportunities than any other column of The Times.]

FOR SALE—ONLY $4500, FURNISHED; IMMEdiate possession; my cozy 5-room white home, with fine south-front lot, garage, flowers and fruit trees, 943 W. 37th drive; $4000 unfurnished; prefer all cash; would consider one-half cash from responsible buyer. Phone OWNER, Vermont 1501.

FOR SALE — WOOLENS AT WHOLESALE prices. Buy direct and save 1-3. Will recommend first-class tailors. 342 S. BROADWAY, room 302.

WANTED—ELEVATOR BOY; 3 HOURS' WORK, 7 to 10 a.m. SOUTHLAND HOTEL, cor. Sixth and Lucas.

FOR SALE—THOROUGHBRED 1200-LB. CHESTnut mare, heavy with foal. 846 S. SAN PEDRO.

DRIVES BURNING TANK AWAY FROM BUILDING.

OIL COMPANY EMPLOYEE, BY HEROIC ACTION, CUTS EXPLOSION LOSS.

But for the presence of mind and courage of R. R. Andrew, a driver of a Standard Oil Company's automobile oil tank, a serious accident, entailing much property damage and possible loss of life, would have occurred yesterday afternoon, when the automobile tank exploded on Colorado boulevard, Eagle Rock.

The truck tank was backed up to the Eagle Rock garage, and gasoline was being pumped into the garage tank from the automobile, when the driver and the man operating the garage noticed a small fire was crawling along the gutter, toward the large stream of oil coming from the tank. Mr. Andrew jumped to the driver's seat and drove to the center of the street, reaching it just as the flames got to the gasoline in the tank. The auto was afire in a second, and the driver just had time to jump from the automobile before it exploded.

The tank truck was totally destroyed, and an automobile owned by W. A. Feaster, which was standing near the garage, was burned. Several windows in the two-story Foster Building, opposite the garage, were broken, but there was no other damage. No one was injured.

A fire alarm was sent in and the Eagle Rock department responded. The new chemical engine of the Glendale department also was sent to the scene of the accident, and was used in extinguishing the burning oil in the street.

BANDIT HUNT FAILS.

Officers Search in Vain for Mexican Accused by Child.

Although police officers searched for miles about the home of Josephine Morrillo, 10 years of age, of 1113 Lomita drive, who was attacked by an unidentified Mexican near her residence early yesterday, they were unable to find any traces of the little girl's assailant.

The Mexican, according to the child, attempted to drag her behind a billboard near her home while she was on her way to a grocery store. A boy armed with a club drove the Mexican away, according to the girl's story.

FOR ARMY THEFTS.

Private from March Field is Arrested at the Beach.

Charged with having had a part in the theft of about $10,000 worth of airplane parts from March Field, Carson Shannon, a private soldier, was taken into custody yesterday by the Los Angeles police in Long Beach. The arresting officers recovered a quantity of loot and turned the prisoner over to the army authorities.

Shannon's arrest came as a result of that of Privates Johnston and Hunt several days ago, shortly after the theft of the airplane parts became known.

WHAT'S DOING TODAY.

New Jersey social, Bartel Hall, 934 West Sixth street, 8 p.m.

Los Angeles W.C.T.U. meets in parlor A, Temple Auditorium, 2 p.m.

Optimists' Club installs officers at noon at 741 South Broadway.

Lecture on salesmanship for ex-service men, Knights of Columbus Free Evening School, 409 South Hill street, 7 p.m.; speaker, W. Ross Campbell.

Public lecture on how business is financed, by Reynold E. Blight, in Wilcox Building, 6:45 p.m.

Lecture on health by Dr. Axel Emil Gibson, room 528 Bradbury Building, 8 p.m.

Board of managers of the Y.W.C.A. gives tea at Blue Triangle Club from 3 to 5 p.m. to teams in recent fund campaign.

Juvenile Protective Association training class meets this afternoon at 121 Temple street.

Stag entertainment by Los Angeles Council, Royal Arcanum, 327½ South Hill street, 8:30 p.m.

Supervisor McClellan lectures on Alaska in State Building, Exposition Park, at 1:45 p.m.

Fraternal Brotherhood lodges celebrate twenty-fourth anniversary tonight at Fraternal Brotherhood Building.

County Federation of Business and Professional Women, dinner-meeting, 741 South Broadway, 6:30 p.m.

Rent Payers' Association meets tonight in Blanchard Hall.

Helen Jean Christie Tent, No. 17, Daughters of Veterans, meets at 8 p.m. in Patriotic Hall.

AMUSEMENTS.

California—"Dangerous Days."
Miller's—"The Palliser Case."
Clune's Broadway—"Just a Wife."
Palace—"The Joyous Liar."
Washington Park—Baseball, Cubs vs. Vernon, 2:30 p.m.
Hippodrome—Vaudeville.
Pantages—Vaudeville.
Symphony—"Kathleen Mavourneen."
Orpheum—Vaudeville.
Alhambra—"Greater Than Fame."
Morosco—Stock company in "Polly With a Past."
Majestic—Stock company in "The Professor's Love Story."
Superba—"The Forged Bride."
Victory—"The Fortune Hunter."
Garrick—"Pollyanna."
Tally's—"The Luck of the Irish."
Grauman's—"My Lady's Garter."
Rialto—"Why Change Your Wife?"
Kinema—"In Search of a Sinner."
Burbank—Musical comedy.
Clune's Auditorium—"Into the Light."
Hollywood Community—Three one-act plays.
Mason—"Turn to the Right."
Old San Gabriel Mission—"Mission Play."
Trinity Auditorium—Sophie Braslau.

THE CITY AND ENVIRONS.

On Forces for Health.

Dr. Axel Emil Gibson will speak on "Forces for Health" at 8 p.m. today in room 528 Bradbury Building.

Post to Meet.

Alhambra Post, No. 139, American Legion, will meet at 8 p.m. today in the Council chamber of the Alhambra City Hall. John McKay is chairman and Bruce Burns, secretary.

To Aid War Orphans.

For the benefit of Italian war orphans a lecture on Italy's part in the war will be given by Fr. Giovanni Semeria, chaplain of the Italian General Staff, tomorrow evening in the Knights of Columbus Hall, 612 South Flower street.

On Financing Business.

"How a Business is Financed" will be the subject of a public lecture by Reynold E. Blight, C.P.A., at 6:45 p.m. today in the Wilcox Building, under the auspices of the Southwestern University school of commerce, accounts and finance.

Tea to Campaigners.

The board of managers of the Young Women's Christian Association is giving a tea this afternoon from 3 to 5 o'clock in the rooms of the Blue Triangle Club, the guests being those who helped on the teams in the recent campaign for funds.

Optimists to Install.

The Los Angeles Optimists Club will install recently-elected officers at a meeting at noon today at 741 South Broadway. Dr. O. P. Gifford of Boston will speak on "Buying Up the Opportunities." There will be a musical programme. Walter R. Hoefflin will preside.

To Address Army Men.

Former service men interested in the handling of real estate are invited to hear a lecture on the subject by W. Ross Campbell, member of the Realty Board, at 7 p.m. today at the Knights of Columbus free evening school, 409 South Hill street, where salesmanship classes are conducted five nights each week for service men.

Stanton Post as Host.

Stanton Post, G.A.R., will hold an open meeting, tomorrow evening, in Patriotic Hall. Members of Troop D will be the guest of the post. The several consuls of the European countries have been invited, as have also American Legion officials and commanders of American troops in France, who are now residing here. Judge Willis will make the principal address.

Pipe Band to Dance.

The Los Angeles Scottish Pipe Band will give the following programme at its annual concert entertainment and dance tomorrow evening in Blanchard Hall: At the piano, Billie Carleek; violin, John Scott; Scottish songs, Ethel Gerber, Robert Merkle, L. Hoelel; English folk dances, Jeanie Gordon, Jessie Smellie, Doris Snowden, R. L. Lowe, James George; band selections; address by W. M. Kirk, president of the organization.

CHIEF IS INDICTED.

Vernon Police Official Accused of Assaulting Salesman.

Chief of Police Harris of Vernon was indicted yesterday by the county grand jury on two counts, the charges growing out of an attack upon Thomas A. Donahue, salesman for a local automobile supply company.

The indictment charges that last January 16, the day before national prohibition went into effect, Harris, "under the color of authority and without lawful necessity, assaulted and beat Mr. Donahue.

The second count charges that Chief Harris assaulted Donahue, kicked him and beat him with a pair of metal handcuffs, with intent to commit bodily harm.

Harris appeared and furnished bail of $1500, as set by Judge Willis, before whom the indictment was returned.

BUSINESS BREVITIES.
[Advertising.]

Our window display this week exhibits strong values in Spring suits, single and double-breasted styles, for the young men and also for the older men, who prefer to be more conservatively dressed. Compare our values, $35, $40, $45, $50, $55, $60, $65, $70. Harris & Frank, Spring, north of Fifth.

The Times Branch Office, 619 S. Spring st. Advertisements and subscriptions taken. Telephones Pico 700, 10391.

Partnership income-tax returns (now delinquent) properly prepared. Prentiss, P. O. Box 804, city.

Have Steckel make your pictures.

"The Exclusive Specialty House for Feminine Apparel"
Garments of Style, Quality, Popular Prices

Myer Siegel & Co.
443-445-447 Broadway
This Store has no connection with any other store.

Wash Silk Petticoats
$7.50 to $12.75

—especially adaptable to Sports apparel, in Habutai or Satin, double paneled. In embroidered designs and scallops. Also plain effects. Shown in flesh or white. Priced $7.50 to $12.75.
(Main Floor)

Your Furs May be Stored

—and insured at a nominal cost, in our special dry air storage, against all losses, including Fire, Moths and Pilferage.

Garments of Style, Quality, Popular Prices
"The Exclusive Specialty House for Feminine Apparel"

Dictate everything to the Ediphone

DON'T WASTE TIME DICTATING THE OLD WAY IN 1920

Nothing you do in business this year will mean more than your decision to sweep out old-fashioned shorthand. And dictate everything to The Ediphone.

The easiest way to dictate a letter

THE Ediphone
Built by Thomas A. Edison.

Telephone The Ediphone—Bdwy. 3403
Prove it on your own work
Sold and installed by

The Office Equipment Co.
342 S. Broadway Los Angeles

Get Ahead
Gain $16

Buy a WINTER SUIT NOW at the Big Closing Sale of the Brauer Store. Suits and Overcoats Made-to-Measure at ALMOST COST. They are CHEAPER and BETTER than anything you'll buy at these prices next year.

All Wool Stylish Suits
$39, $49, $59, $69
Formerly $50 to $85
Imported and Domestic Fabrics

A.K. Brauer & Co.
"Tailors to Men Who Know"
ONE STORE ONLY
345-347 S. SPRING ST.

With shoes at $10 a foot, Shrader's rebuilt Fords are almost cheaper than walking. Always guaranteed. Your own terms.

SHRADER'S
USED — FORDS
1310 SOUTH MAIN ST
LOS ANGELES

"A Shade the Best"

The "Blind" Man
Manufacturers of
DAMASK
Window Shades
Established 1891
E. H. ELKELES
109 W. 9th St. 62795
Old Shades Repaired

Hoyt's
CAFETERIA
Hoyt's Famous Pies, Doughnuts, Cookies for sale at bakery counter, fresh daily.
422 South Broadway

We respect your grief

We have the greatest respect in the world for folks who are grieving for loved ones they have lost. We offer our services, knowing that they will be appreciated by those who want a thoroughly up-to-date funeral at a proper price.

REED BROTHERS CO.
FUNERAL DIRECTORS
1143 SOUTH FLOWER ST.

For the display advertising of the members of the L. A. Auctioneers' Association, see Page 4, Part I, Today's Times.

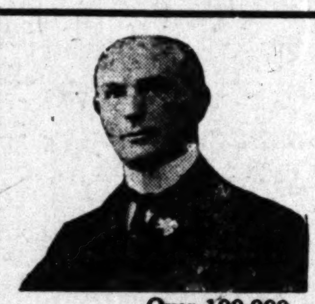

New Stomachs for Old

Eat What You Like and Be Happy
After All Others Fail
Get Chamberlain's
HERBAL MEDICINES
Not Sold in Drug Stores
Not Patent Medicines.

Over 100,000 successfully treated.
Gall Stones, Biliousness, Indigestion, Constipation.
We recommend Herbal Medicines.

J. P. Klein, cured 4 years, 2628 E. 4th St.
Mr. and Mrs. T. G. Forester, 616 N. Serrano St.
Mrs. I. E. Wilkins, 906 E. 27th St.
W. Seibert, 1031 Summit Ave., Hermosa.
Ed. Donwick, 441 W. 52nd Place; cured 4 years.
Thousands have been cured.

Cancer Removed without the knife. A large number successfully treated. Reference, Skin Cancer, $10.

Rheumatism And all painful diseases quickly removed.

IT PAYS TO INVESTIGATE BEFORE YOU SQUANDER YOUR MONEY.

DROPSY HAS BEEN CURED TO STAY CURED!

T. M. Phelps, 1147 S. Spence St., Los Angeles, cured 13 years. Mrs. Alice Limbocker, 2603 Darwin Ave., Los Angeles, cured 10 years. Mrs. Sells-Mulkey, Blythe, Cal., cured 10 years. Mrs. Emma Hall, 411 W. Washington St., Los Angeles, cured 4 years. Over one thousand cases successfully treated. 9 to 5; Sunday, 1 to 2 p.m.

F. E. CHAMBERLAIN, New Zealand Herbalist,
Phone 62835. 523 West 8th Street. 21 years in Los Angeles, Cal.

McBURNEY'S
KIDNEY and Bladder Medicine
For Bright's Disease, brick dust deposit, bed-wetting, gravel, dropsy, diabetes and rheumatism. Send 52 cents in 2c stamps to W. F. McBurney, 2007 S. Vermont Ave., Los Angeles, Cal., for 5 days' treatment. Prepaid, $2.08, regular size, all druggists. Liver Regulator, $1.00.

Ask Your Druggist for
Cedarpa C
Saves clothes
THE ONLY MOTH EXTERMINATOR WITH A PLEASANT ODOR. 15c.

TEETH $5.00
Best Set None better, no matter how much you pay, including your choice of material. Double suction natural gums, horseshoe plate and
GUARANTEED 10 YEARS $7.00

My Extremely Low Prices
Best Set of Teeth........$7.00
Gold Crowns (22 karat)........$4.00
Bridge Work (22 karat)........$4.00
Porcelain Crowns........$4.00
Gold Fillings (Best)........$1.00 up
Gold Inlays (Best)........$1.00 up
Synthetic Porcelain Fillings........$1.00 up
Silver Fillings (Best)........50c up
Cement Fillings (Best)........50c up
Teeth Treated........50c
Nerve Removed (Painless)........$1.00
Teeth Extracted (Painless)........50c
No charge for Painless Extracting and Cleaning when other work is contracted for.
X-RAY DIAGNOSIS
Old gold is valuable. I pay cash or allow you full value for it on dental work.
LIBERTY BONDS ACCEPTED
NOT A DENTAL PARLOR. A PRIVATE, high-class, up-to-date, SANITARY dental office with sterilized instruments and gentlemanly operators whom you will not be ashamed to recommend to your friends.
EXAMINATION FREE
Hours 8:30 to 6. Sunday 9 to 12.
DR. FAIRFIELD
300 to 305 Pantages Theater Bldg.
536 South Broadway. Phone 65560.

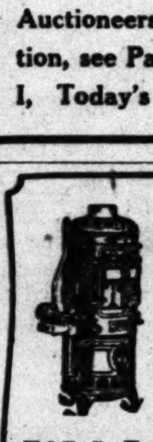

INSTALL A
RUUD HEATER
And enjoy a perfect hot water service
Sold for the past sixteen years by
Otto Neisser
745 So. Bdwy. Third Floor Tel. 61970

THE WEATHER.
[Official Report.]

LOCAL OFFICE, U. S. WEATHER BUREAU, Los Angeles, March 17.—[Reported by H. B. Hersey, Meteorologist.] At 5 o'clock a.m. the barometer registered 29.91; at 5 p.m., 30.05. Thermometer for the corresponding hours showed 45 deg. and 56 deg. Relative humidity, 5 a.m., 91 per cent.; 5 p.m., 55 per cent. Wind, 5 a.m., northwest, velocity 6 miles; 5 p.m., southwest, velocity 9 miles. Highest temperature, 59 deg.; lowest, 45 deg. Rainfall for season, 8.97 inches; last season to date, 7.68 inches. Barometer reduced to sea level.

WEATHER CONDITIONS.—Rain has fallen during the past twenty-four hours in the North Atlantic States, but fair weather prevails generally this morning from the Rocky Mountains to the Atlantic Coast. General rains have fallen over California, with snow in the Sierras and eastward over Nevada and Utah. The rain was light in the Sacramento and San Joaquin valleys, but heavier at most Southern California points. The heaviest reported was 1.32 inches at Pomona. Fair weather is expected in this vicinity Thursday.

UPPER AIR DATA.—The wind velocity was less than 10 miles per hour at all levels up to 4500 feet elevation yesterday morning. It was 10 miles at 5200 feet and increased gradually up to 8200, where the maximum of 17 miles per hour was reached. The direction was variable up to about 3000 feet, and was west-northwest from that level to the limit of observation at 9800 feet.

SUN, MOON AND TIDES.—(Pacific Time:) Los Angeles, March 18, sun rises 5:50 a.m.; sets, 6:03 p.m. Moon rises March 18, 4:40 a.m.; sets, 4:37 p.m. Los Angeles Harbor, March 18, high tide, 7:54 a.m. and 8:30 p.m.; low tide, 1:59 a.m. and 2:24 p.m.

ORCHARD REPORTS.—Minimum and maximum temperatures from the orchards reported yesterday to the Los Angeles office of the U. S. Weather Bureau were as follows:

Station—	Max.	Min.
Bonita	64	50
Corona	58	43
El Cajon	58	47
Escondido	58	47
Pasadena	51	36
Pomona	52	35
Redlands	56	43
Riverside	56	44
Santa Barbara	58	40
San Bernardino	55	43
San Fernando	52	32
Santa Ana	57	40

LOCAL FORECAST.

For Los Angeles and vicinity: Thursday fair. Light to heavy frost.

STATE FORECAST.

SAN FRANCISCO, March 17.—Weather forecast: San Francisco and vicinity: Thursday fair; light westerly winds.

Southern California: Thursday fair; light to heavy frost in the morning; light westerly winds.

Sacramento, Santa Clara and San Joaquin valleys: Thursday fair; light to heavy frost in the morning; light northerly winds.

ARIZONA FORECAST.

WASHINGTON, March 17.—Forecast for Arizona: Thursday and Friday generally fair; cooler Friday.

COLORADO RIVER.

YUMA (Ariz.) March 17.—[Exclusive Dispatch from the U. S. Reclamation Service.] Gauge height Colorado River, 15.6 feet. Discharge, Tuesday, 13,400 cubic feet; Wednesday, 13,600 cubic feet.

VITAL RECORD.

MARRIAGE LICENSES.

The following marriage licenses were issued yesterday. Name and age given.

ARCHULETA—CAPRI. Chris V. Archuleta, 33; Lillie B. Capri, 23.
BAKER—IMBODEN. Marion A. Baker, 24; Margaret Imboden, 19.
BONE—HYDORN. Orion Y. Bone, 48; Minnie G. Hydorn, 44.
BRINHAM — MARKHAM. Stonewall J. Brinham, 27; Marie E. Markham, 24.
CAILLAND—STOLLE. Albert Cailland, 27; Martha M. Stolle, 25.
CHATELLE—STRICKLAND. Frank J. Chatelle, 59; Debora Strickland, 58.
CORRELL — HOWLAND. William L. Correll, 49; Nellie G. Howland, 37.
CROSS — GOLDEN. John J. Cross, 33; Adeline B. Golden, 32.
DAVIS—ROPER. Edward B. Davis, 24; Hazel M. Roper, 24.
DEAR — BROOKS. Elwood E. Dear, 28; Rose E. Brooks, 23.
EMORY — KNIELING. William V. Emory, 24; Eileen A. Knieling, 21.
FLORES—CHAVES. Luis Flores, 23; Ester Chaves, 25.
HALLETT—GRAHAM. John B. Hallett, 25; Elizabeth Graham, 25.
HARDMAN—BRADY. Roy M. Hardman, 25; Frances L. Brady, 23.
HARPER—ALBERT. Charles H. Harper, 43; Edna Albert, 29.
HARRISON — MOORE. William J. Harrison, 46; Laura Moore, 44.
KAUFMAN—HAMMOND. Karl Kaufman, 27; Ruth M. Hammond, 21.
LA FAVE—MILLER. Roy S. La Fave, 23; Mabel G. Miller, 22.
MacKENZIE—PHILPOTT. George H. MacKenzie, 30; Mary W. Philpott, 30.
PIZANTIE — ALHODIFF. Roubin Pizantie, 34; Amelia Alhodiff, 22.
RAY—JINKERSON. John L. Ray, 33; Lillian M. Jinkerson, 30.
RICHARDS — RICHARDS. Dura M. Richards, 46; Florence C. Richards, 36.
ROSELEIGH—MINCK. Jack Roseleigh, 38; Velma W. Minck, 33.
RUNELS—LANGLOIS. Alpha V. Runels, 29; Ottelie L. Langlois, 25.
SILVA — SCHLEGEL. Charles Silva, 31; Clara H. Schlegel, 30.
WAGENHAUSER — PHILLIPS. George N. Wagenhauser, 35; Mamie Phillips, 35.
WILLIAMS — ZIMMERMAN. Herbert C. Williams, 45; Elizabeth P. Zimmerman, 27.

BIRTHS.

Names, sex, place and date of birth.

BLOMQUIST. Mr. and Mrs. Wolmar. Daughter. 1823 West Fiftieth street. March 15.
BOEHLKE. Mr. and Mrs. William. Boy and daughter (twins). Angelus Hospital. March 6.
COLEMAN. Mr. and Mrs. Barnia. Boy. Methodist Hospital. March 15.
DONNELLY. Mr. and Mrs. George. Daughter. 1106 East Eighth street. March 14.
DUQUE. Mr. and Mrs. Ernest. Daughter. St. Vincent's Hospital. March 14.
FERRY. Mr. and Mrs. Leo. Daughter. 3239 East Fourth street. March 16.
FLOURNEY. Mr. and Mrs. Thomas. Boy. Methodist Hospital. March 10.
HART. Mr. and Mrs. Joseph. Daughter. 2344 Wall street. March 16.
HORTON. Mr. and Mrs. Harvey. Daughter. 3453 Beswick street. March 9.
JONES. Mr. and Mrs. Harold. Daughter. 1020 East Sixteenth street. March 11.
MAPSHAN. Mr. and Mrs. Harry. Boy. Methodist Hospital. March 8.
MARTIN. Mr. and Mrs. Frank. Daughter. St. Vincent's Hospital. March 13.
MARXEN. Mr. and Mrs. Edward. Daughter. St. Vincent's Hospital. March 13.
MASEL. Mr. and Mrs. Emil. Daughter. 816 North Coronado street. March 16.
McCLELLAN. Mr. and Mrs. James. Daughter. 5506 Seventh avenue. March 15.
MORRIS. Mr. and Mrs. Lewis. Boy. 1650 Trinity street. March 11.
NEWCOMB. Mr. and Mrs. Glenn. Daughter. 5860 Towne avenue. March 3.
NICHOLS. Mr. and Mrs. Benjamin. Boy. Clara Barton Hospital. March 13.
PETTY. Mr. and Mrs. Roland. Daughter. County Hospital. March 17.

SIMMS. Mr. and ... Hospital.
SOMMER. Mr. ... seventy-...
STIMSON. Mr. ... odist Hospital.
THRALLS. Mr. ... South W...
VALPEY. Mr. ... Hospital.
YOUNG. Mr. and ... House. March ...

OFFICIAL ...

Name and place of ...

BAER, Ona. BARTRAM, ... BASETT, Hugh. BREINING, ... DEVELIN, ... DOUGLAS, ... EARLY, Howard. EICHNER, ... FORBES, David. GUTSCHE, ... HANGER, ... HIPLING, ... HIGGINS, ... HUNTER, ... JOSELYN, ... KOHLER, ... LAKE, Mary. NUTTING, ... NYCKE, ... OLIPHANT, ... PIERCOTT, ... PROCTER, ... RUTH, ... SPOHR, ... TELLES, ... WILSON, ...

DIVORCE SUITS ...

BARNETT, ... BARRETT, ... BUCKMINSTER, ... CAMPFIELD, ... CARTWRIGHT, ... FULLER, ... JAMES, ... MARTIN, ... McKENNEY, ... PARKER, ... PARSONS, ... ROOT, ... VAN ORSDOL, ... WELLS, ... WOODRUFF, ... WRIGHTMAN, ...

DIVORCE DECREES ...

ARNOLD, ... BARLOW, ... FARRIS, ... HEITER, ... SIMPSON, ... STEELL, ... WICE, ...

DEATHS.

With Funeral Announcements.

ABBOTT. ... ABRANTS. ... BROWN. ... CLAVERIE. ... COBB. ... DOUGLASS. ... DUQUE. ... GIBSON. ... HAYWARD. ... HIGGINS. ... HIGGINS. ... INSLEY. ... JACKSON. ... JOHNSON. ... KIGER. ... KOHLER. ... MONTGOMERY. ... NUTTING. ... PARKER. ... PROCTER. ... RISHER. ... RUSSELL. ... RUTH. ... SHEPPARD. ... SIEGEL. ... SMITH. ... SNELL. ... TURMAN. ... WHITBROW. ... WILSON. ... WILSON. ... ZWICKEL. ...

LODGE NOTICE.

FUNERAL DIRECTORS.

... XXXIX.

...ARCH REVEALS ...TRANGE STORY

...Widow and Heiress, ...Doesn't Know It.

...Man of Choice; Left ..., then Disappears.

..., Here, Would Tell Her Money Awaiting Her.

...June Proper is a widow and ...and does not know it. ... vague situation came to ...terday, when her cousin, ...am C. West, of Akron, O., ...here to find and apprise her ...facts.

...ing to Mrs. West, the girl ...last heard from here, is ...by her grandmother, Mrs. M. ..., a wealthy Akron woman, ...even offered a reward for ...ion regarding the girl's ...ts. Mrs. West, who is ...with her husband and lit...ter, at 765 San Julian ...that the girl, who is 19 ...age, sometimes goes under ...name of Swigart, and ...gives her name as Doris ...Proper.

...Swigart lived in Barberton, ...rb of Akron, until she was ...old. She then wanted to ...per, a nurse in a hospital ...her father and stepmoth...and Mrs. Lynn Swigart, ob... Doris ran away and mar...in Cleveland, according ...Harris. They then went to ..., and thence to Turlock. ...Turlock the girl wrote, in ...of last year, that she had ...from Proper and was go...Los Angeles with a woman ...would write from Los ...she stated, but her relatives ...heard from her since. ...father and stepmother, es...by the elopement, are said ...made no effort to locate her. ...grandmother, who is nearly ...old, has been trying to find ...since, Mrs. West says, as...

...after the girl separated ...husband, Proper died of ...Mrs. West says, but she ...lieve the girl knows of ... People who knew the ...urlock say they have not ...her since she left there, ...no idea where she went. ...girl has auburn hair, ...and a winning smile. She ...5 feet, 5 inches in height ...about 120 pounds and has ...ble ability in sketching and ...painting.

Are You En... Satisfied wi... Dining-Ro...

—A visit to this st... Dining-Room Furnit... common design and ... able quality is displa... mirable advantage, w... you to refurnish you... Room according to ... ished ideal.

—The stock was never ... plete than right now.

Terms to Suit Indi... Requirement...

Complete Home Furni...

LYON McKINNEY SMIT...
737-741 SOUTH ...

The Los Angeles Times

XXXIX. THURSDAY MORNING, MARCH 18, 1920.—PART II: 12 PAGES. POPULATION { By the City Directory—(1919)—[illegible] By the Federal Census—(1910)—[illegible]

...CH REVEALS ...ANGE STORY

...Widow and Heiress, ...Doesn't Know It.

...Man of Choice; Left ...Soon Disappears.

...Love, Would Tell Her ...Is Awaiting Her.

Mrs. June Proper.

FIRST FOOD DRAFTS.

Sixty Dollars Sent in Unique Fashion to Poland.

The first food drafts from Los Angeles to hungry Poland were sent yesterday by Mrs. Carrie S. Green, financial secretary for the local Polish Food Draft Relief, in the shape of six drafts for $10 each, consigned to Hugh Gibson, American Minister to Poland, at Warsaw. The money was given by Miss Elizabeth N. Pepper, who donated #$50, and T. B. Hazard, $10.

Appropriately, Mr. Gibson is a Los Angeles man, the son of Mrs. Frank A. Gibson. Other food drafts are to follow shortly, according to the committee's plans. The local chairman is Mrs. Willoughby Rodman.

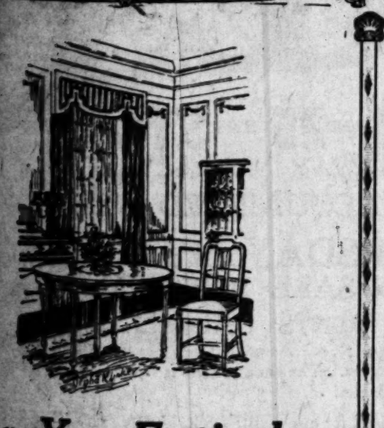

Are You Entirely Satisfied with Your Dining-Room?

—A visit to this store, where Dining-Room Furniture of uncommon design and unmistakable quality is displayed to admirable advantage, will inspire you to refurnish your Dining-Room according to your cherished ideal.

—The stock was never more complete than right now.

Terms to Suit Individual Requirements

Complete Home Furnishers

VON McKINNEY SMITH CO

737-741 SOUTH HILL

TWO BIG HOTEL DEALS CLOSED.

Moore Syndicate Buys Fine Location in Pasadena.

Altadena Club Sold to Body Allied to Hostleries.

New Caravansary, Extra Golf Courses wlil be Built.

Two transactions of enormous importance to the further development of Pasadena as a surpassing tourist hotel center were consummated yesterday. The Altadena Country Club was sold to a new organization backed by the California Hotel Company. And sale of the Carmelita property at Orange Grove avenue and Colorado street to the Moore hotel syndicate was completed. At the same time, it was announced that a big tourist hostlery will be built on this latter property at once.

J. B. Coulston, president of the California Hotel Company and of the Altadena Country Club, announced plans for enlarging the club plant to provide for two eighteen-hole golf courses and stated that the improvement work will begin as soon as the legal details of the change of ownership can be disposed of.

In the Carmelita hotel deal, it was announced by Charles E. W. Moore, head of the Pasadena syndicate that is back of the enterprise, the thirteen-acre private park at the northeast corner of Orange Grove avenue and Colorado street was purchased from Mrs. Ogden M. Edwards and Mrs. A. K. Macomber, daughters of the late L. Y. Harkness, Standard Oil magnate, who bought the property for a residence, but never occupied it. The purchase price was not made known. The syndicate had an option on this property and on one in Altadena.

The new hostelry will be called the Carmelita Hotel. It will consist of a central building, containing lounging rooms, lobby, dining-rooms, sun parlors and specialty shops, and of forty bungalows, all of architectural beauty. The present gardens and lawns on the premises will be retained and further beautified. Work is to start next week.

LARGE CAPITAL.

The Carmelita company will be capitalized for $2,000,000. Mr. Moore will be the president and general manager; former U. S. Senator Frank P. Flint, vice-president; J. B. Coulston, secretary and treasurer, and these three, with Otto M. Mears, A. M. Andrews and Stephen W. Royce, all of Pasadena, will be directors.

Mr. Moore, Senator Flint and Mr. Royce were interested with D. M. Linnard in the Linnard hotel chain. Mr. Coulston and Mr. Andrews a few months ago bought a controlling interest in the Maryland, Green and Huntington hotels in Pasadena, from Mr. Linnard.

The important part that golf plays in the hotel life of Pasadena is reflected in the two deals. The Carmelita Hotel will have a close alliance with the new Flintridge Country Club, now being built, while the sale of the Altadena Club to the California Hotel Company interests will provide golfing facilities for the guests at the Maryland, Huntington and Green.

It is learned that a number of winter guests are interested with the California Hotel Company in the new plans for the Altadena Country Club.

FORTUNE FOR GRASS.

The successor to the Altadena Club will spend $100,000 in making grass fairways and greens, both for the new course and for the present eighteen-hole course. In addition, a new ballroom will be built at the clubhouse, and locker room on the ground floor. The present ballroom will be used as a dining-room and the present club kitchens will be enlarged.

Mr. Coulston said that no expense would be spared by the new backers of the Altadena Club to make it, both as to the links and the clubhouse appointments, the equal of the best clubs in America.

Terms of the sale of the Altadena Club have not been given out. A comparatively few members of the club owned the property shares. It is stated that the vote to dispose of the club was unanimous. Old members may continue their memberships for two years and then become members of the successor club under favorable terms, it is stated. The name the club will bear, when it is taken over by the hotel men and their friends, has not been chosen.

George O'Neil, professional at the South Shore Country Club, Chicago, and J. A. Croake, professional at the Exmoor Club, Chicago, who are now in Pasadena, will lay out the new golf course.

NARROWS TO THREE.

Selection of New City Engineer Scheduled for This Week.

At yesterday's session the Board of Public Works gave further consideration to the matter of appointing a City Engineer to fill the vacancy created by the death of A. C. Hansen. After discussion the members of the board adjourned to the Mayor's office and conferred with Mayor Snyder. It is believed that definite action will be taken during the present week.

It is understood that the consideration of the board has settled down on three men, any one of whom may be the choice. These men are understood to be J. J. Jessup, formerly City Engineer of Berkeley; S. A. Jubb, former assistant harbor engineer here, and now engaged on harbor plans for Stockton, and J. B. Lippincott, formerly assistant engineer on the Los Angeles aqueduct.

While the Board of Public Works has strong recommendations of Mr. Jessup for the position of City Engineer of Los Angeles, he has filed no application himself for the place and the board does not know that he would accept the position at the present salary of $5000 a year.

ROBINSON LAUDS HOOVER RECORD

Financier Home After Coal Commission Hearings.

Says Administrator is "Man You Want to Watch."

Predicts Enormous Shipping Growth at this Port.

With the work of his last government assignment, as a member of the Federal Coal Commission, apparently concluded, Henry M. Robinson, lawyer, statesman and financier, returned to Los Angeles last night to devote his time and talents to the interests of Southern California, as president of the First National Bank and the Los Angeles Trust and Savings Bank, and in other capacities.

Mr. Robinson brought back with him from Washington the findings of the Coal Commission in the settlement of the big disputes in that industry, which tied things up in the East last winter; also the conviction that American shipping is to increase on the high seas through private ownership of ocean carriers, and that there will be great growth in shipping from Los Angeles Harbor and other Pacific ports. When asked what political comment he had heard in the East, he observed:

"Herbert Hoover is the man you want to watch. Seldom has there been a man with as fine a record of achievements. He is a man of unquestioned ability."

HARDING ALSO.

Mr. Robinson said he had frequently heard Mr. Hoover's name mentioned in connection with the Republican nomination for President. Of other candidates, he said, he heard Gov. Harding of Ohio mentioned more frequently than Gen. Wood.

Though Mr. Robinson, of course, knows the conclusions of the Federal Coal Commission, he was silent on the subject. Two findings, or awards were made — a majority report, to which Mr. Robinson subscribed, and a minority report, submitted by John P. White, the mine workers' representative. Both are before the President, and Mr. Robinson will not discuss the text of them until they are given out from the White House.

Asked if the majority report or findings would become the report of the commission, and thus determine the final settlement of the coal disputes, Mr. Robinson replied:

"It is my understanding that when a commission makes an award in which the interest of the public is involved, a majority award, or report, constitutes the award of the commission."

Mr. Robinson was appointed to the coal commission as the representative of the public. He believes his work on that commission is now through. Moreover, he is all through with his work with the U. S. Shipping Board, being no longer a member, and with the other governmental tasks which have kept him away from home as a "dollar-a-year" man for three years.

However, Mr. Robinson is the head of the American Bankers' Association committee on shipping and thus retains close touch with merchant marine matters.

"There are going to be more big American shipping concerns," said Mr. Robinson. "The American people, including the bankers, are investigating the subject. There is going to be a big increase in shipping on the Pacific Coast. Localities and industries are going to acquire or engage ships to see that their products are carried by the most direct route and with dispatch. The great country back of the port of Los Angeles is going to develop into a big shipper out of Los Angeles Harbor."

Mr. Robinson said the government could not successfully operate ships and that he heartily favors private ownership and operation of the mercantile fleet under the American flag.

There has been misconception, he said, about the sale of ships. Vessels like the Imperator were secured by the United States from Germany for the repatriation of American troops. When such ships were no longer needed and were a useless expense to the government they were to be turned back to the Allied Maritime Council for reallocation to the Allied country most needing them.

Of other ships, those which the United States acquired outright from Germany through the war and those which the government built, Mr. Robinson said, he favored the sale to American corporations of the best of the ocean carriers and some of the coastwise vessels. "The law defines an American 'corporation for the Shipping Board, so there need be no alarm on that score," said Mr. Robinson. He added that the International Mercantile Marine, of which there has been some discussion, is strictly an American corporation, organized under the laws of New Jersey.

"I also am in favor," continued Mr. Robinson, "of selling about 300 ships to foreigners. They are ships for which we have no need — not transoceanic carriers, but smaller ships for coastwise routes. For example, during the war we built a great many ships on the Great Lakes. Some of these we can use in the West Indies trade, but the rest, unsuitable for transoceanic use, should be sold abroad for coastwise work. We have too many 7500 and 8800-ton ships; we don't need them all. To the South Americans, for use on the Amazon and La Plata rivers, we should sell some of our wooden ships."

Mr. Robinson will at once enter on his duties as president of the First National Bank and the Los Angeles Trust and Savings Bank.

SOLDIER HONORED.

Maj. Robert Warwick, soldier-actor, was the honor guest last night at the semi-monthly meeting of the Pasadena post of the American Legion. Maj. Warwick, who served on the general staff overseas, talked on his experiences during the war and also gave excerpts from his famous stage plays, among them "The Man of the Hour." He is now a motion picture star with Famous Players-Lasky.

Million-Dollar Flame Link in I.W.W. Campaign.

Burning Plant of Red River Lumber Company and Nicholas Steelink,

Who is on trial here charged with criminal syndicalism. The fire pictures—one showing the plant before and the other after the holocaust—were introduced in evidence in the trial yesterday to prove that I.W.W.-ism fosters criminal syndicalism. The Red River plant is near Weston, Lassen county, and 42,000,000 feet of lumber were lost in the fire, which was traced to the I.W.W.

I.W.W. IS PICTURED AS ACTIVE ALLY OF HUNS.

Guilty of Overt Treason, Government Agent States in Steelink Trial; Sabotage Toll Piled Higher.

The I.W.W. organization not only was pro-German throughout the war, but actually performed innumerable acts to hamper the conduct of hostilities by the United States, George H. Hudson, a special agent of the Department of Justice, testified yesterday in Judge Willis's court in the trial of Nicholas Steelink, a reputed member of the I.W.W. and accused of criminal syndicalism.

Following a clash between Dist.-Atty. Woolwine and J. H. Ryckman of defense counsel over a question asked by Mr. Woolwine as to the pro-Germanism of the I.W.W. throughout the war, Mr. Ryckman asked Mr. Hudson if he had any evidence to back up his statement,

"The proofs are in Washington," said Mr. Hudson. "Besides that, in letters found in the I.W.W. headquarters in Chicago and used in the trial of William D. Haywood, head of the I.W.W., it was shown that the I.W.W. urged its members to oppose the conduct of the war."

Mr. Ryckman asked if it was not a fact that many I.W.W. joined the army; that some even enlisted and won medals.

"There were very few I.W.W. in the army," said the witness. "Some were drafted and if they got any medals it was because things just happened that way."

SABOTAGE IN FORESTS.

The witness then said that Department of Justice agents have reports to Washington showing that the I.W.W. who were forced to work in the spruce forests drove spikes into large blocks of wood, ruining valuable lumber needed in the war. This answer came in response to a question by Mr. Ryckman as to the work of I.W.W. in the spruce forests.

In answer to another question by defense counsel, Mr. Hudson asserted that the I.W.W., who were given credit for fighting forest fires in Idaho, waited until other fire fighters left and then rekindled the fires, which he said were originally started by the I.W.W.

Mr. Hudson gave an inventory of Red literature seized in raids at Fresno on September 5, 1917. He told of visiting a houseboat on the canal at Stockton, called "Dublin Bob's Ark," and owned by Robert Connellan. He said it was the place where plans to burn and destroy were hatched. He also told of receiving the confession of Albert Coutts and John Diamond I.W.W. who have turned State's evidence and will testify in the trials of Steelink and of the thirteen other reputed I.W.W. awaiting trial.

The witness said Coutts confessed that he and another I.W.W. gave up a plan to steal some chickens on the road between Modesto and Stockton in order to "live up to their I.W.W. principles" and burn a rancher's barn, containing about 100 tons of hay. Coutts said the witness, further admitted that he had always carried some cyanide of potassium and lye, the latter to put in the shoes of "scissorbills," or workers who refused to join the I.W.W.

Mr. Hudson said that on September 5, 1918, Diamond told of many fires he had ignited, causing much damage. The man took him to a place near Modesto, said Mr. Hudson, where they found a phosphorous bomb Diamond had hidden. His own figures showed the strength of the I.W.W. at the beginning of the war was 350,000, the witness stated.

TACTICS IN LASSEN.

How sabotage by the I.W.W. caused enormous damage in Lassen county was told by George A. Pratt, a salesman for the Red River Lumber Company at Weston, Cal. He said that on September 17, 1917, fires which were traced to I.W.W. incendiarism broke out in the big lumber plant, causing the burning of 42,000,000 feet of lumber, valued at about $1,000,000. He told of a struggle to fight the fire and how, when the company employees stretched hose, they would no sooner turn their backs than they would find the hose cut in many places. At last, he said, guards with rifles were placed with instructions to shoot anyone caught cutting the hose.

Mr. Pratt testified that the finding of phosphorus bombs and the fact that several I.W.W. were working in the plant just prior to the fires indicated the I.W.W. started them.

On several occasions, he said,

(Continued on Fifth Page.)

UNANIMOUS FOR RIVER CONTROL.

Colorado Basin Delegates in Conference Here.

Pass Strong Resolutions for Action to Congress.

Prepare for General Campaign Through Southwest.

Delegates representing all the irrigated districts in the Colorado River basin south of the Grand Canyon, including Mexico, in conference yesterday at the Chamber of Commerce, voted unanimously to urge Congress to promptly undertake the great enterprise of controlling and conserving the waters of the Colorado River.

The conference was called by the Chamber of Commerce Committee on Reclamation and Colorado River Regulation and was almost continuously in session from 10 o'clock to 4 o'clock. Practically every invitation to attend was accepted and the entire Colorado River district was represented.

The delegates were as a unit in declaring that all interests should get solidly behind the Colorado River project and that the project should be undertaken in its entirety. No single phase of the work, it was agreed, is big enough to stand of itself nor to interfere with the conservation enterprise as a whole.

The delegates agreed to promote organizations and sentiment for the project in their various communities and to continue to work for government action. Assurances were given by representatives of Mexico that Mexican landowners will contribute their quota for river protection and conservation according to acreage.

The resolution unanimously passed at the close of the session as summarizing the attitude of the conferees, is as follows:

RESOLUTION TO CONGRESS.

Whereas, the opportunity for the reclamation of public and private lands both by prevention of floods, overflow and by irrigation offers an opportunity for the development of an arid area of approximately 1,500,000 acres in the United States and Mexico, in addition to that now served below the Grand Canyon, and,

Whereas, the result of such reclamation on the Salt River and Yuma project of the United States reclamation service, of the Imperial irrigation district and of the Palo Verde Valley, indicate that the gross value of irrigated crops in such portions of the United States is well over $100 per acre per annum, thus demonstrating the possibility of ad-

(Continued on Second Page.)

GENUINE OLD VIOLINS

See Window Display

This collection of genuine old violins is one of the finest ever displayed on the Coast. It offers an unusual opportunity for those interested in a really fine violin to make a desirable selection.

These fine old violins are all guaranteed by us

A Few of the Most Desirable Instruments

Joannes Franciscus Pressenda	$2500
Ferdinandus Gagliano	$1750
Petrus Guarnurius	$1250
Andreas Borelli Parrua	$1000
Geo. Battista Gabrielle	$800
Jacques Pierre Michelot	$750
Mathes Hofman	$750
Carlo Bergonzi	$500
Old Italian Violin	$450
Hieronymus Amati	$350
Giovanni Franciscus Pressenda	$275
Joseph Klotz	$250

Other Genuine Old Violins as Low as $65

Call and inspect these instruments or write for detailed descriptions. Special attention given to mail orders. Easy payments arranged.

FRANK J. HART SOUTHERN CALIFORNIA MUSIC COMPANY

332-334 SOUTH BROADWAY, LOS ANGELES.

Riverside —"Established 1880"— San Diego

The People and Their Troubles

DOROTHY DIX TALKS

MARRY IN YOUR OWN CLASS.

BY DOROTHY DIX.

According to the Paris newspapers, there is a continuous migration homeward of the French women who married American army officers and soldiers. Most of these disillusioned war brides are said to be returning not because of personal differences with their husbands, but because of their inability to adapt themselves to the American mode of living and American customs and habits.

This is only what was to have been expected. International marriages are very seldom a success, even in those cases in which the bride has millions with which to atone to her husband for her being different from the women of his own race, and the husband can give his wife a coronet as a compensation for leaving home and friends and family. In the long list of so-called brilliant marriages which American girls have made with foreign noblemen there has scarcely been one instance of a happy marriage.

How much less chance of success then had these marriages between poor men and poor girls who have neither money nor position to gild their lot! Nothing but blindness of love could have made anyone believe that they could be happy. And the trouble with the blindness of love is that it is always a temporary complaint. Time invariably cures it.

The only chance that an international marriage has of being happy is when the man settles down to live in the woman's country, for men can be transplanted much more easily than women can. Women are as hard to move as a cat. The love of place is imbedded in their very souls. Also family ties are much stronger with them than with men, and so one can have only pity for these poor, homesick brides whose love for their Sammies was not strong enough to enable them to endure an alien country and an alien people, whose customs and ways were strange to them, and whose language they did not speak.

As a matter of fact, marriages between people of different races and different religions very seldom turn out well. Nor is this strange. No matter how much a man and woman really love each other, the process of adjusting themselves to each other is a difficult one, even when they have a common background and pretty much the same point of view.

This is infinitely complicated when they thrust in difference in racial temperament, different habits and customs, a diametrically opposite way of looking at things, a different God and a different theology.

How could you expect Jew and Gentile, Protestant and Catholic to harmonize? How could you expect an austere, Puritanical New Englander to get along in peace with a volatile Latin with quicksilver in her veins? What congeniality would there be between an exotic Russian and a plain practical American business man? How could you transplant a Parisian elegante to a little midwest village and really give her a heart interest in the sewing circle and the missionary meeting?

And the answer is, you can't. It is one of the impossibilities, and so the man who marries out of his own country, and out of his own circle, and his own religion, does well to adopt his wife's at once. It is the only thing that saves the situation.

He is the wise man, however, who seeks a wife among his own people and of his own faith. She will be wholesome bread and butter to him, while the strange woman will always be caviare, and, while caviare is a most alluring appetiser, we soon acquire indigestion if we attempt to make a meal upon it. Also, a steady diet of it soon palls upon our appetites and we lose our relish for it.

Nothing in life is crueler than the law of the attraction of opposites that draws men and women irresistibly and fatally towards those who are their direct opposite in every respect and with whom they will be miserable if they mate. This is nature's way of preserving the general average of the species and to keep humanity from segregating into groups of giants and pigmies, of angels and devils, of superintellectuals and fools.

It is this which makes the little woman make eyes at the prize-fighter, and the college professor marry the baby doll, and the Sunday-school teacher wed the black sheep, but, while it is undoubtedly good for posterity, it is also indisputably hard on the individual.

For the very quality of opposiiteness that draws a man and woman together before marriage makes them fly apart after marriage. They never understand each other because they have no meeting ground of mutual temptation and weaknesses. To the self-controlled man, for instance, the emotional woman, who flies into tempers, and repents, and weeps, is a repulsive weakling. About the only thing they have in common is the perpetual wonder of why they ever married each other.

The happy marriages are those in which people marry the same kind of folks as they are, those who have been reared in the same environment, who have had the same education, who have the same friends and are used to the same kind of cooking, and pie and politics, and the same brand of religion. Squeedunk is just as fascinating a place to live in as New York or London, or Paris, if you have always lived there, but it's a little flat to be brought to it as a bride if you have spent your life on Broadway or the Rue de la Paix or in Belgravia.

A new suit from a mail-order house may make you a leader in fashion just as much as the latest import from Paris. It is just as thrilling to help your husband build up a green grocery trade as it is to pull the wires that make him an Ambassador. It all depends on what you are used to. But you cannot pass from diplomatic circles and French models to the green grocery and the hand-me-down without a jar that is apt to shatter the family circle.

No better advice was ever given to the man about to marry than Longfellow offered when he said: "Like the starlight, like the moonlight is the handsomest of strangers, like the fire upon the hearthstone is a neighbor's homely daughter."

QUESTIONS ANSWERED.

Question: How old was Christopher Columbus when he set out on his initial voyage to America?

R. C.

Answer: When he made his first trip in 1492, Columbus was about 40 years old.

Q.: How much are census enumerators paid for their work?

J. R. M.

A.: The Bureau of Census says that census enumerators are paid 4 cents a name in cities, and 20 cents a farm in rural districts.

Q.: What are the correct measurements for a perfect woman?

N. N. A.

A.: There is much difference of opinion on this subject, but according to Prof. Sargeant, one of the best known authorities on the health of the American woman, the following measurements constitute the perfect figure: Height, 65.6 inches; breadth of neck, 5.8 inches; girth of neck, 13.1 inches; breadth of shoulders, 14 inches; breadth of waist, 8.6 inches; girth of waist, 24.6 inches; breadth of hips, 13.1 inches; girth of hips, 35.4 inches; girth of calf, 13.3 inches; girth of upper arm, 10.1 inches; girth of thigh, 21.4 inches, and of forearm, 9.2 inches. Many other authorities insist that a woman should measure in height five feet five inches, or an inch and one-half taller than Prof. Sargeant's perfect woman.

Q.: What people worshiped the Juggernaut?

G. I. H.

A.: "Juggernaut" is one of the principal heathen deities of India. This god was taken out in procession periodically and many of the faithful prostrated themselves before his car, which was of great weight, and were crushed. This practice was abolished by the British government.

Q.: Are all animals susceptible to rabies?

S. C. M.

A.: Rabies is more common in dogs, and but one animal, the adult pigeon, has been found to be immune to it.

[Any reader can get the answer to any question by writing The Los Angeles Times information bureau, Frederic J. Haskin, director, Washington, D. C. This offer applies strictly to information. The bureau cannot give advice on legal, medical and financial matters. It does not attempt to settle domestic troubles, nor to undertake exhaustive research on any subject. Write your question plainly and briefly. Give full name and address and inclose 2 cents in stamps for return postage. All replies are sent direct to the inquirer.]

GASOLINE ALLEY—O, THAT'S DIFFERENT!

LETTERS TO "THE TIMES."

Perfectly Natural.

LOS ANGELES, March 16.—[To the Editor of The Times:] Howl your heads off if you like about the Japanese invasion in California and that is all the good it will do you. Why do the Japanese come here? For the same reason we all come here. Because they want to, and why do they control the potato crop in this State? For the same reason that the Southern Pacific controls their land holdings and other real estate firms control theirs and get all they can out of it, and for the same reason that you have doubled the price of your paper. We would all be fools if we did not get all out of life that is coming to us. They are on to our curves, and will this keep the white race from coming here? Not on your life, while the Chamber of Commerce continues doing business and the snow and sleet continue to fall from the Atlantic seaboard to the Rocky Mountains. When myself and other respectable citizens are ready to entertain strangers (we are not looking for angels) with some tempting bait, we are not going to fleece them out of all their wool. Anyway, statistics show that people who go around with a chip on their shoulder looking for trouble usually get it. And any nation that tries to stab another nation in the back would do better to keep their mouths closed or they might start something that could set the world on fire and all the suckers that M.O.T. speaks of could not stop it.

EVE RUGG GARRISON.

Should Resign.

LOS ANGELES, March 16.—[To the Editor of The Times:] With the greatest respect for the Presidential office and the deepest sympathy for its talented, but afflicted, holder, I am of the opinion that the nature of the President's illness (stated to be a clot upon the brain) must, obviously and of necessity, incapacitate him from forming those calm, clear and accurate judgments which are necessary in controlling the destinies of a nation. I am of the opinion that President Wilson should resign the duties of his great office into the hands of the Vice-President.

VERITAS.

Worker's Wife Talks.

LOS ANGELES, March 11.—[To the Editor of The Times:] I would like to say a few words in favor of the "daylight saving" as seen by other workingmen's wives.

My husband would enjoy an extra hour of daylight with his family, to do a little gardening, fixing up around his home and tending his chickens.

I am afraid Mrs. J. Casanenis's argument did not appeal to her. She probably is the one who keeps the family out of gear, as she expresses it, by not being willing to adapt herself to any new conditions.

What difference can it make to anyone, even the farmers who regulate their houses any way, to have the clock set back? If your clock were an hour fast and you did not know it, you would go to bed and get up an hour earlier the same as usual, and very few families are fortunate enough to own timepieces that never need regulating.

Just because our forefathers invented the present time system, it is no reason why it should not be changed. Our forefathers did not have automobiles, but that is not a reason why we should not have them when we are fortunate enough to own one.

Why not consider the wives who prefer having their husbands around enjoying his family, putting in his garden having good old daylight to do it in, also a chance to take an afternoon stroll, to having him arrive just about dark time, to dine and put the children to bed. He and I believe thousands of others enjoyed that extra hour during the war, and do hope to enjoy it now that the war is over.

Are there any more happy families to whom the extra hour is a source of pleasure, instead of being a reason for keeping the whole family in discomfort?

MRS. W. W. WHITE.
1632 West Twenty-first street.

"A Vicious Circle."

LOS ANGELES, March 9.—[To the Editor of The Times:] The concurrent periodical advance in prices and wages that has prevailed throughout the country for several years has very properly been termed "a vicious circle," because, ultimately, it helps no one but profiteers. This has been recognized and checked to a certain extent, although the practice prevails still in a highly injurious degree.

Salaries of State, county and city officials and employees have been raised at different times to meet the high and advancing cost of living, and no reasonable taxpayers complain because of it.

Now, however, we are threatened with additional State taxation in the shape of an ad valorem impost, because the expenses of the State are greater than its revenues.

It won't do to kick up the dust of the high cost of living in order to pave the way for this additional taxation, not while the forty fat commissions are causing needless expense to the extent of many millions annually.

Investigations and reports will not take the place of [illegible] forms unless [illegible]

"The old [illegible] time is slowly [illegible] when politics [illegible] filling (and [illegible] offices that [illegible] a taxpayer and [illegible] party that [illegible]

The most [illegible] tions rode [illegible] wave of reform [illegible] have been [illegible] political [illegible] unneeded offices and [illegible]

Is nothing [illegible]

CHARLES [illegible]

Auto [illegible]

COACHELLA VALLEY [illegible]

—[To the Editor of The Times:] "And the desert shall rejoice" and any one of the [illegible] mobile parties who [illegible] through our valley [illegible] five weeks can testify.

If you want to [illegible] wonderful feeling of [illegible] feel above all [illegible] trip from Palm [illegible] her little [illegible] winding road around [illegible] into Coachella Valley.

This valley is noted [illegible] early onions, grapes, [illegible] ful climate; [illegible] naught when one [illegible] chanting magnificent [illegible] wild verbena. Figure [illegible] droua carpet are [illegible] stretch for miles as far [illegible] see, among the sand [illegible] lows.

Here, too, we have [illegible] the wild primrose and [illegible] the coryopsis, the entire [illegible] valley, and to give [illegible] mores of other desert [illegible]

In seventeen years of [illegible] desert, have I seen [illegible] such gorgeous coloring [illegible] floor, caused by some [illegible] early spring.

It has been stated [illegible] else in the world can [illegible] seen.

[illegible]

Figured by Pe[illegible]

LOS ANGELES, [illegible] the Editor of The Times:] [illegible] have 2.15 per cent, [illegible] 2.15 per cent, the brave [illegible] right of sober, [illegible] women to decide for [illegible] beverages they shall [illegible] result in the "right" [illegible] pound that nobody [illegible] nation - wide [illegible] sumptuary legislation [illegible] down to a matter of [illegible] Are the American [illegible] been protesting against [illegible] tenth amendment and [illegible] Volstead Act, going [illegible] with such a [illegible] as is offered by the [illegible] for 2.50 per cent, [illegible] tion of inalienable [illegible] by the Declaration of [illegible] and the Constitution [illegible] States, to be settled on [illegible] alcoholic beverages [illegible] but that 2.75 per [illegible] will be permitted? [illegible] hereafter that we [illegible] shall we qualify our [illegible] "2.75 per cent. liberty [illegible]

WHIDDEN.

"SNAPS" COUNCIL [illegible]

C. C. Kelso, who [illegible] the Americanization [illegible] Central Evening [illegible] Building, yesterday [illegible] taken of the City Council [illegible] to accompany similar [illegible] Board of Supervisors [illegible] to his classes throughout [illegible] county government.

The Weak or the Strong One

If you see before you a strong and safe bridge leading to your goal, would you ignore it and choose some insecure and tottering structure?—

If you were offered sure aid in time of trouble would you hesitate to accept it?—

The answer is simple—you would choose what all evidence showed to be the safe way—and you would risk nothing in useless experiments.

Why then do some women risk one of their most precious possessions—their health—in trying medicines of unknown value, when everybody knows that the most successful remedy for woman's ills is Lydia E. Pinkham's Vegetable Compound. Here is more proof:

Reading, Pa.—"I had organic inflammation, pains in the side and back which were so sharp that they pulled me to my knees, and I could not walk. I had an operation and still I failed, and in the eight years I suffered I had four doctors and none helped me. My mother-in-law advised me to take Lydia E. Pinkham's Vegetable Compound. I was then in bed, and after the first bottle I could be out of bed, then I took Vegetable Compound Tablets and Lydia E. Pinkham's Blood Medicine and also used the Sanative Wash. I still take the medicine and am able now to do my own housework. My friends say, 'My! but you look well—what do you do? Who is your doctor?' and there is only one answer, 'Lydia E. Pinkham's medicine.'"—Mrs. Wm. Strine, 620 Douglas Street, Reading, Pa.

Gainesville, Tex.—"For three years I suffered untold agony each month with pains in my sides. I found only temporary relief in doctor's medicine or anything else I took until my husband and I saw an advertisement of Lydia E. Pinkham's Vegetable Compound. I mentioned it to a neighbor and she told me she had taken it with good results, and advised me to try it. I was then in bed part of the time, and my doctor said I would have to be operated on, but we decided to try the Vegetable Compound, and I also used Lydia E. Pinkham's Sanative Wash. I am a dressmaker and am now able to go about my work, and do my housework besides. You are welcome to use this letter as a testimonial as I am always glad to speak a word for your medicine."—Mrs. W. M. Stephens, 208 Harvey St., Gainesville, Texas.

Don't Experiment—Insist Upon

Lydia E. Pinkham's Vegetable Compound

LYDIA E. PINKHAM MEDICINE CO., LYNN, MASS.

SEE MILLIONS IN BENEFITS.

Value of Irrigation and Power Told at Chamber of Commerce Meeting.

(Continued from First Page.)

ding to the public wealth a full $150,000,000 per year, and,

Whereas, experiences in the Southwest show that such reclaimed lands, together with their town communities, are capable of sustaining approximately one inhabitant per irrigated acre, thus offering an opportunity for the placing of more than 1,000,000 people on areas now barren, and

Whereas, the late summer flow of the river is now all diverted and reservoir sites exist along the Colorado River, including the Gila, and other tributaries, capable of impounding a large proportion of the destructive flood flows which now pass down that stream, and in view of the fact there is sufficient volume of flow for the reclamation of this great area of 1,500,000 acres, and,

Whereas, the owners of the private lands, both irrigated and irrigable, in both United States and Mexico, are willing to repay, according to benefits, funds that may be advanced by the government for the building of reservoirs and protective works; therefore be it

Resolved, that the Congress of the United States and the executive officers of the government be most urgently requested to adopt as a fixed and permanent policy a national programme for preservation and prompt development of this great national resource both in the United States and Mexico.

DISTRICTS REPRESENTED.

L. K. Chase, chairman of the committee, presided. A brief address of welcome was made by Maynard McFie, president of the Chamber. Other members of the committee, which has been actively at work for several years, are S. F. Zombro, J. B. Lippincott, H. W. Petebone, T. E. Gibbon, Charles F. Sloane, A. P. Johnson, J. Y. Baruh, Dr. Ford A. Carpenter, Maynard McFie, Herman J. Hauser, C. A. Ducommun and Herbert L. Cornish.

The following delegates were present: C. E. Tait, irrigation investigations, U. S. Department of Agriculture; A. F. Duclos, superintendent Colorado River Indian Reservation; B. F. Fly, Yuma County Commercial Club; A. H. Kent, chairman Highway Commission; A. Y. Greer, Yuma Water Users' Association; R. D. McPherrin, Imperial irrigation district; J. S. Nickerson, P. E. Carr, Associated Chambers of Commerce, Imperial Valley; C. L. Suits, Palo Verde Valley; Edward F. Williams, president Palo Verde Mutual Water Company, Blythe; Carl F. Raab, Palo Verde Valley Farmers' Alliance, El Monte; J. C. Allison, Palo Verde joint district, Riverside and Imperial counties; Dr. B. S. Gowan, Federal board; M. K. White, Coachella Valley county water district; F. Arthur Caldwell, Coachella Chamber of Commerce; John S. Webb, Coachella Chamber of Commerce; A. L. Sonderegger, Coachella Valley county water district; C. T. Wardlaw, California-Mexico Land Company; D. L. Ault, California-Mexico Land Company; J. F. Cumberland, Chuckawalla Valley; L. V. Shepherd, Chuckawalla Valley; J. H. Sears, delegate for Lower California; Luis Guerrero Romero, Mexican Irrigation Commission of Colorado River; Gustave Duvan, Mexican Agricultural Department; Ramon Guerrero, interpreter of Mexican delegation; W. M. Reed, United States Indian service.

TO PREPARE MEMORIAL.

Copies of the resolution will be forwarded to Congress at once and the conference decided further to have prepared a memorial setting forth in detail the merits of the enterprise, the vast benefits to accrue, both in additional production through irrigation and in hydro-electric energy developed. This memorial will be prepared by engineers, under the supervision of the Chamber of Commerce committee, and will be sent to Washington as further argument in favor of undertaking the project promptly.

Many of the delegates emphasized the great value to the nation of irrigating 1,500,000 additional acres of land, the annual production of which, it was stated, will be well in excess of $100 an acre.

Col. B. F. Fly of Yuma stated that the Colorado River, harnessed, will produce power for every home west of the Rocky Mountains, enough for every street car in the West and leave a surplus equal to the total electric power requirements of the city of New York.

The conference also passed a resolution requesting that Congress make an annual appropriation of $50,000 to be expended in hydrographical research covering the entire Colorado River shed. Another resolution asks for an adequate appropriation for the immediate completion of the engineering studies throughout the drainage basin.

The House bill providing for engineering studies of the irrigation problems of the Imperial Valley, especially including the storage of flood water, was indorsed by a conference resolution.

PERMANENT COMMITTEE.

A permanent committee of five members, to be appointed by the chairman of the committee, was arranged for. It will be the duty of this committee to investigate all legislation affecting the conservation of the waters of the Colorado River now pending, or which shall be introduced, as well as legislation that may be deemed desirable, and to report on them to the Colorado River Committee of the Chamber of Commerce.

A communication from J. B. Lippincott was presented relative to an application for a right of way for a railroad through the Minnie Maude reservoir site on the Greene River, with a recommendation by the Chamber of Commerce that the reservoir site should be permanently withdrawn from all forms of entry as provided for under the terms of the Reclamation Act.

Yesterday's conference, because of its harmonious attitude and its strong support of the project in its entirety, was regarded as one of the most important steps yet taken in the campaign of the Southwest to have the Colorado River enterprise undertaken by the government.

CHURCH PLEA FAILS.

Husband Wanted to go to Theater but Wife is Refused Divorce.

Mrs. Bernice A. Rappaport testified in Judge Crail's court yesterday, where she was denied a divorce from Simon G. Rappaport, that she had arranged to go to church with her sister, and her husband asked her to go to a downtown show with him. They quarreled and separated. She also testified that her husband told her he did not understand why he married her as he liked short, fluffy blondes and she was tall and a brunette.

The court remarked that Mr. Rappaport had as much right to insist on her going to a picture show as she had to insist on going to church. He held that she had not established a case of cruelty.

here's something GOOD—

Melt 1 tablespoon butter, add 1 tablespoon flour and blend well. Cook until frothy. Add 1 cup cold milk and oyster liquor and cook until smooth, stirring constantly. Add ½ teaspoon salt, ¼ teaspoon nutmeg, 1 tablespoon Angelo California Walnut Sauce, 2 cups oysters and 1 beaten egg. Pour into greased baking dish. Sprinkle with soft bread crumbs and chopped parsley. Bake about 10 minutes.

It's the walnut in the Walnut Sauce that makes it taste so good. You can get Angelo California Walnut Sauce from your grocer—order some today.

California Walnut Sauce Co.
Los Angeles

KRESS

5-10 AND 25 CENT STORE
BROADWAY NEAR SEVENTH

"GET ACQUAINTED WEEK"

THURSDAY SPECIALS ON SALE 10:00 A.M.

LADIES' AND GENTS' UMBRELLAS
Rain Proof. Steel Rod. Assorted fancy handles. Ladies' with silk hand cord. Full sizes. The handle alone is worth what we charge for the entire umbrella.
Another extra special for our "GET ACQUAINTED WEEK" Sale. At $1.00 each
(Second Floor)

CUT GLASS TABLEWARE AND NOVELTIES
Consisting of: Sugar Bowls, Vases, Baskets, Pitchers, etc. Choice of selection. At 25c each
(Downstairs Section)

THURSDAY AFTERNOON ON SALE 3:00 P.M.

CHILDREN'S SCHOOL DRESSES
Made of plain Chambray, plaid Gingham trimmings and fine quality plaid dress gingham, trimmed with pearl buttons, silk and cotton braid. Belt style and French pockets. Full cut standard sizes up to 12 years. A special that the mothers will appreciate.
KRESS' GET ACQUAINTED PRICE, $1.00 each
(Second Floor)

"WATCH KRESS' WINDOWS"

MILK AND CREAM
SATISFACTION GUARANTEED
We deliver to all sections of the city and Hollywood. We have our own dairy farm at Hobart Station. Your patronage will be appreciated. Phone us for service.
Burr Creamery Corp., 798 Towne Avenue
LOS ANGELES
Phones: Main 888 Home 10787

ROTARY CLUB
He profits most who serves best.
825-31 Citizens Nat. Bk. Bldg.
PICO 238

$15 WATCHES
MONTGOMERY BROS.
Jewelers
4th and Broadway

D. MORRIS
FURRIER
LATEST FOR [illegible]
810 So. [illegible]

"ONE O'CLOCK SATUR[illegible]
[illegible]'s closes Saturday at one
Saturday throughout the

New Smocks

[illegible] Inspiration and Color to [illegible]uration Month.

[illegible]mocks of Japanese crepe—[illegible], embroidered in flowers and [illegible]stitch designs with contrast-[illegible] shades of blue, green and [illegible] at neck and sleeves—

[illegible]hambria in pink, blue, green [illegible] tan with white yarn em-[illegible]dery form distinctive Smock [illegible]ons at $5.00—a few voile [illegible]cks priced very low at $3.95.

[illegible] Bedford Smocks—white [illegible] with contrasting colors [illegible]lack, blue and orange at [illegible] and sleeves—Yarn rosettes [illegible]ash—these are very attrac-[illegible] at the low price of $12.50.

[illegible] Bullock's—Third Floor.

[illegible], Fibre and Wool

Sweaters

[illegible]sent themselves among the [illegible] modes of Inauguration [illegible]—at Bullock's.

[illegible] Sweater trimmed with [illegible] box plaits—tuxedo collar [illegible]—very heavy quality—[illegible]only—$82.50.

[illegible] Fancy Weave Sweater—[illegible] collar which may be [illegible] and snugly at the neck—[illegible] buckled belt—peacock and [illegible]—$72.50.

[illegible] Sweater with fancy [illegible] very effective model [illegible] be had in all the popu-[illegible]ades with tuxedo collar and [illegible] for $27.50.

[illegible] Bullock's—Fourth Floor.

These S[illegible] Purchas[illegible]

[illegible]rgandy-Net [illegible]flouncings
[illegible].25, $5.50

[illegible] value of Inauguration [illegible]th to preface some new [illegible]ndise with a new value [illegible] Bullock's Trimming Sec-[illegible]—Thursday.

[illegible]ance flouncings, 40-inch, [illegible], light blue, rose, pink, [illegible], yellow and white—[illegible]ite net made with ruf-[illegible]ed tucks for fluffy Spring [illegible]—at $3.25 and $5.50. [illegible]row widths to match for [illegible].

[illegible]mbroidery Flouncings
[illegible]0 to 27 inches wide, are [illegible]table for children's clothes [illegible]broidered on fine nain-[illegible] and batiste with ruffles—[illegible] wear and launder well.
—Second Floor.

New Belts and Girdles

[illegible] a Frenchy atmosphere [illegible]ock or Slip-on Frock. [illegible]rsday will find this at-[illegible]ore display colorfully shar-[illegible] Inauguration Month [illegible]—

[illegible]There are pretty jade [illegible] and mauve shades in-[illegible]ed with old gold and [illegible]others in black, white [illegible] also ivory and some [illegible] dainty description.
[illegible] Bullock's — Thursday [illegible]Floor.

"ONE O'CLOCK SATURDAYS"
Bullock's closes Saturday at one o'clock every Saturday throughout the year.

Bullock's
Los Angeles

"ONE O'CLOCK SATURDAYS"
Bullock's closes Saturday at one o'clock every Saturday throughout the year.

New Smocks

...Inspiration and Color to ...Meitih.

...ucks of Japanese crepe—...embroidered in flowers and ...ch designs with contrast-...shes of blue, green and ...at neck and sleeves.—

...chers in pink, blue, green ...ue with white yarn em-...form distinctive Smock ...es at $5.00—a few voile ...ssized very low at $3.95.

...Bedford Smocks—white ...ed with contrasting colors ...k, blue and orange at ...d sleeves—Yarn rosettes ...—these are very attrac-...the low price of $12.50.

...Bullock's—Third Floor.

...Fibre and Wool Sweaters

...ect themselves among the ...ocks of Inauguration ...at Bullock's.

...Sweater trimmed with ...ox plaits—tuxedo collar ...—very heavy quality—...ly—$82.50.

...ancy Weave Sweater—...collar which may be ...snugly at the neck—...matted belt—peacock and ...$72.50.

...Sweater with fancy ...a very effective model ...be had in all the popu-...s with tuxedo collar and ...$72.50.

...Bullock's—Fourth Floor.

Beauty Combs

—How they fascinate one with their singular shapings. How they lure one into ecstasies with their sparkling wit.

—Fans, dazzling—not to fan milady, but to adorn her coiffure.

—Shell, amber, brown and jet—in many, many shape variations and set with various stones.

—The season's newest—for you—at Bullock's Jewelry Section—First Floor.

$10.00 Gingham Frocks

—Are Spick-ly and Span-ly Fashioned in attractive styles—Different and Practical! Thursday will reveal these frocks with fancy collars, cuffs and belts or sashes—the new short sleeve and sheer vestees show the sway of fashion — even in Gingham Frocks—

—Combinations of becoming colors in plaids, checks, stripes and plain ginghams.

—$10.00 for these particular wash dresses should impress you when you see them Thursday in Bullock's Wash Dress Section

—Across the Bridgeway—Third Floor.

These Silk Dresses, Specially Purchased to Sell at $45.00

—They have come in numbers and style differences unusual—in sizes 14, 16 or 18 years as well as the larger sizes up to 42—

Taffeta Dresses, Satin Dresses and Dresses of Georgette Crepe that have taken fashion inspiration from many early Spring Models.

—Short and long sleeves—plain collarless necks—dainty ruffled necks—collars of embroidered Georgette or laces. Some make much of braid trimming, others prefer embroidery—many of the Taffetas have a penchant for knife pleated frills—there are tunic effects—and—what do you think?—*Bouffant hip effects!*

—There are navy, brown, Copenhagen, taupe and black—doing their part in the common cause of frills and ruffles and trimmings to make these dresses just as pretty as dresses one would expect to find at—not so low as $45.00, anyway.

—An Inauguration Month Event—featuring New Silk Dresses of individuality captivating at a price which should certainly hurry them away—Thursday—all sizes, remember—up to 42—including sizes 14, 16 and 18 years.

—Don't fail to see them—and don't fail to see Bullock's $55.00 Tricotine Suits and $35.00 Wool Jersey Suits and Bullock's $22.50 Wool Skirts—they have singular ways of convincing one of their splendid value—

—Thursday—at Bullock's—Third Floor.

...gandy-Net ...flouncings ...25, $5.50

...ches of Inauguration ...to preface some new ...ns with a new value ...'s Trimming Sec-...day.

...flouncings, 40-inch, ...ight blue, rose, pink, ...yellow and white—...not made with ruf-...ects for fluffy Spring ...—at $3.25 and $5.50.

...widths to match for ...

...broidery Flouncings ...to 27 inches wide, are ...ects for children's clothes ...ished on fine nain-...and batiste with ruffles—...ower and launder well.

—Second Floor.

New Belts and Girdles

...Frothy atmosphere ...or Sixteen Frock. ...will find this at-...ow colorfully shar-...Inauguration Month

...are pretty jade ...and novel shades in-...with old gold and ...in black, white ...ivory and some ...description.

...'s — Thursday

Philippine Underwear $3.95 *Thursday*

—The new arrival of this beautiful hand-embroidered underwear brings unexcelled quality of tropical importation direct to Bullock's for Inauguration Month—the underwear hand embroidered—it launders easily—and wears well.

—Slipover model gown, round or V neck and short sleeves—full cut — wide hems — fine nainsook material. Sizes 15, 16, 17. Thursday for $3.95.

—Envelope Chemise, round neck or bodice top—sizes 36 to 44, $3.95.

—Other special values are gowns and envelopes from $4.50 to $8.75.

—At Bullock's — Fourth Floor.

Ivy Corsets

Lend Poise and Suppleness to the Figure.

—Bullock's Corsetieres know the particular "Ivy" for your figure for each occasion—

—Inauguration Month features for Milady an Ivy Model of white suede with elastic top and a propensity for lending charm and beauty to the gown or frock—

—Careful fitting and expert knowledge mean much—Bullock's Corset Section presents Ivy Corsets—the ultimate in harmony with present-day modes—At Bullock's Fourth Floor.

Filet Laces Beautiful

—New exquisites in bands and edges to match in floral and conventional designs—for collars and trimmings on Blouse and Underwear—3-4 to 7 inches wide—a host of them.

—At Bullock's—Second Floor.

Black Chantilly Laces

—18, 27 and 36-inch widths—an almost bewildering array of gorgeous designs—the newest of the new.

—"Bullock's for Laces"—and Thursday is the day—

27-in. Outing Flannel 25c

—1200 yards of that splendid Mayflower Outing—so good for diapers and sleeping garments—will be an introductory value in an important Flannel event Thursday—at Bullock's.

27-in. Canton Flannels 35c

—*Red Star Diaper Cottons*—in sealed packages—10 yards to the bolt—in widths of 18, 20, 22, 24, 27, 30 inches—from $2.25 to $3.50 bolt.

—*Colored Shrunken Flannels*—imported—fine twilled—in delicate shades for baby—in mixed grays, heathers and stripes for men's shirts—32 in.—$1.75 yd.

—*Cream Flannels* — 27-inch French Flannels, $2.00. 32-in. Silk and Wool, $2.50. 27-in. Fleece Wool, $1.50. 36-in. Fleece Wool, $2.00. 30-in. imported shrunk, $1.50. 32-in. Imported Soluna, $1.00.

—*Pure Wool Eiderdown*—double faced—in pink, blue and cream white—36 in., $2.25 yd. Single faced cream white wool eiderdown — plain ripple and corduroy weaves—36 in.—$1.25 yard.

—Thursday for these values—"Every Day is Flannel Hemming Day at Bullock's"—Second Floor

SOCIETY.

BY VIRGINIA WOODS.

St. Patrick's Day Luncheon.

Mrs. Albert Sherman Hoyt was yesterday hostess at a St. Patrick luncheon, one of the handsomest functions of the month. It followed her morning musicale at the Valley Hunt Club in Pasadena. Places were set for 150 guests. The tables were arranged for ten and were adorned with emerald baskets tied with huge bows of green tulle, and filled with masses of spring blooms.

Among the Los Angeles and Pasadena folk invited were Mr. and Mrs. Hancock Banning, Col. and Mrs. George J. Denis, Mr. and Mrs. William May Garland, Mr. and Mrs. Howard Huntington, Hon. and Mrs. Carter H. Harrison, Mr. and Mrs. William Preston Harrison, Mr. and Mrs. Godfrey Holterhoff, Jr., Mrs. Mary Wilcox Longstreet, Dr. and Mrs. John Hooe Iden, Mr. and Mrs. Russell McDonnell Taylor, Mr. and Mrs. James Calhoun Drake, Mr. Arthur Fleming, Dr. and Mrs. L. L. Krebs, Mr. Edward D. Ulrich, Mr. and Mrs. Robert D. Clarke, Mrs. Mary Banning Norris, Mr. and Mrs. Edward Laurence Doheny, Dr. and Mrs. Norman Bridge, Mr. and Mrs. Montague Glass, Mr. and Mrs. Adolf Tandler, Mr. and Mrs. Mathew S. Robertson, Dr. Alexis Kall, Jaime Overton, Mrs. Susan Dorzey, Gen. and Mrs. W. A. Kobbe, Capt. Willard, Mlle. Mona Zucca, Dr. and Mrs. Robert Freeman, Miss Virginia Woods, Messrs. and Mmes. William H. Vedder, John Leggitt, Charles Burton Scoville, F. M. Hunter, John McWilliams, Dr. and Mrs. Rae Smith, Joseph Hixon, W. K. Jewett, John Murray Marshall, George Cruikshank, Bartlett Sheldeler, John G. Mott, William S. McKee, Isaac Milbank, Robert Ladd Gifford, Dr. and Mrs. Raymond Mixsell, and others, including the members of the symphony board and advisory committee.

By Mrs. Stewart.

Mrs. Clarence Williams, wife of Vice-Admiral Williams, acting in command of the Pacific Fleet during Admiral Rodman's absence, was on Tuesday the incentive for a luncheon that Mrs. Madison W. Stewart of 870 West Adams street gave, and which was one of the loveliest affairs of the season.

The table was centered with a large low basket of spring flowers in all colors. Plates were set for Mrs. James Calhoun Drake, Mrs. Mary Wilcox Longstreet, Mrs. George J. Denis, Mrs. Edward Geisler, Mrs. Granville MacGowan, Mrs. Ernest A. Bryant, Mrs. Evelyn M. Conant, Mrs. J. M. Hooker, Mrs. Joseph D. Radford, Mrs. Lawrence Barker, Mrs. Albert Barker and Mrs. J. Ross Clark.

Mrs. Joseph D. Radford is entertaining a company of sixteen at dinner this evening in honor of Admiral and Mrs. Williams.

For a Visitor.

Mrs. Marie D. Johnson of San Francisco is to be honor guest at a luncheon that Mrs. F. G. Barrows is arranging for Friday at her apartment at the Holton Arms. After luncheon the company will assemble at the Philharmonic concert.

Dinner-Dance.

Misses Mabel Walker of Boston and Oceana Crosby of New York were hostesses last evening at a smart dinner-dance given in the peacock room at the Beverly Hills Hotel. The table was adorned with poppy balls surrounded by ferns and plates were set for fifty-four guests. The two visitors are here for the first time this winter. Before the war they spent most of their winters abroad.

By Mr. and Mrs. Garland.

Mr. and Mrs. William May Garland are to entertain a small company at dinner at the Crags Country Club on Sunday. The big house party they had planned to give there, beginning to day, has been postponed.

By Mrs. Dunn.

Mrs. William E. Dunn is giving a bridge luncheon at the Bolsa Chica Gun Club today and has thirty guests.

At St. Paul's Pro-Cathedral.

St. Paul's Pro-Cathedral was the scene of a lovely wedding on Tuesday at 5:30 o'clock p.m. when Miss Margaret van Rensselaer Plato of this city became the bride of Mr. Francis Whitaker of New York. Dean MacCormack read the service in the presence of relatives and a large number of friends. The bride is the daughter of Mrs. Henry Francis Plato of 530 Westmoreland place and attended the Los Robles School for Girls in Pasadena. Mr. Whitaker was educated at Hill's School for Boys in New York and at Harvard University. He and his family own large cement plants in Portland, Or.

Mrs. Harry Brooks was matron of honor and Mr. Grub Alexander was best man. Mrs. Plato gave her daughter away.

The bride wore a frock of real lace made over a foundation of orchid chiffon and satin; a big hat of cream horse hair braid trimmed with lavender and pink flowers; and carried a shower bouquet of Bride rose buds and lilies of the valley. Mrs. Brooks wore her wedding gown of deep cream beaded chiffon and wore a big flower-trimmed hat of lace and satin. Mrs. Plato wore rose and blue Georgette over maroon silk. After the ceremony there was a dinner at the Los Angeles Country Club for fourteen guests.

Society Beauty Here.

One of the most popular members of the winter social colony from the East in Pasadena this season is Mrs. Wellesley Stillwell of Chicago. She and Mr. Stillwell are at the Hotel Huntington, where with their friends Mr. and Mrs. Edward F. Swift of Chicago, they have been the center of a Chicago coterie. Mrs. Stillwell before her marriage was Miss Carney Letts and was accounted one of Chicago's most beautiful belles. She was one of a group of Chicago women and former residents of that city who raised $14,000 for the benefit of the Women's Exchange by a needle-work sale at the home of Mrs. Robert E. Hunter on South Orange Grove avenue, Pasadena, Monday. This sum was nearly $5000 more than was raised for the same cause at Palm Beach recently. Other women interested in the affair were Mmes. Swift, J. J. Mitchell, Miss Lolita Armour, Mmes. David Blankenhorn, Frederick Weyerhauser, E. S. Hunter and William May Garland.

IN PATRIOTIC HALL.

Daniel M. Hall, commander-in-chief of the G.A.R., will be the guest of honor of the Daughters of Veterans at a meeting at 8 p.m., today in Patriotic Hall. All veterans and members of patriotic bodies are invited.

Is This a Good Time to Buy Diamonds?

The upward tendency of prices for practically all commodities has naturally caused many conjectures as to what the future may have in store.

Regardless of what the prospects may be regarding the stability of prices of other merchandise and wares, Feagans & Co. wish to assure the public that diamond prices are likely to continue to increase.

The control of the diamond situation by London, the increasing rarity of perfect stones, the growing demand for them, and the world scarcity of expert diamond cutters are all factors which for years past have been influencing diamond prices upward.

Instead of these conditions being removed or corrected they are becoming more acute with each passing year.

The only logical conclusion is that diamonds at present market afford a sound investment, for prices are likely to continue to advance indefinitely.

The assurance of perfection of quality which the name "Feagans" implies is an important consideration whether you may purchase diamonds for investment or for adornment.

Feagans & Co.
famous for Diamonds
218 West Fifth Street
ALEXANDRIA HOTEL BUILDING
GEMS, JEWELS, WATCHES, CLOCKS, SILVER, STATIONERY, LEATHER

307

Flaming, Itching Skin Diseases

Cause untold suffering that could be avoided

It is now pretty generally conceded that a great majority of the suffering that the human family undergoes, comes through ignorance, and hence could be avoided.

This sounds like a broad statement, and yet it is only too true. So many people are dragging through life the victim of some chronic ailment that is either misunderstood or mistreated, when intelligent, rational treatment would restore them to their normal healthy condition.

Diseases of the skin come from beneath the surface, hence they can be reached only by remedies that penetrate down to their very source.

And right here lies the secret of so much continued suffering from so-called skin diseases. Simply because the disorder is manifested by irritation, itching and often a breaking out and inflammation of the surface of the skin, the patient is misled into believing that the entire trouble is confined to this local disorder.

Hence the mistake is made of believing that the proper treatment is the application of local remedies to the affected parts. Very often the itching and irritation are so severe, that you feel disposed to try almost anything for relief, and that is why you rely upon local treatment of salves, ointments, washes and such remedies.

But these remedies cannot possibly have any real curative effect upon the trouble, because your disease comes from far below the surface. The condition of your skin depends entirely upon the condition of your blood. Hence when you are afflicted with what is commonly called a skin disease, you may be sure that the real trouble is with your blood, and must be treated through the blood, if you expect real rational relief.

S. S. S. is the most satisfactory remedy for diseases of the skin because it is the most thorough blood remedy ever discovered. It searches out and removes all impurities from the blood.

Mr. Joe Katorkin, a leading furniture dealer of San Antonio, Texas, writes: "After six weeks of continued use of S. S. S. and bathing the affected parts as directed by you, I wish to advise that I am wholly relieved of the miserable disease which has afflicted me for more than twelve years. I can highly recommend S. S. S. to anyone, and I wish to thank you for the personal advice given me in my case, which was positively beneficial."

If you are afflicted with eczema, tetter, erysipelas, ringworms, pimples, acne, scaly eruptions, boils, irritations of the skin, or other similar disorders, you need not expect any real relief from local applications, and the sooner you discard their use, the sooner you will be on the road to recovery, provided you will rely upon the use of S. S. S.

This fine old blood remedy goes direct to the seat of the trouble, and by cleansing the blood of all impurities and disease germs, it keeps the skin free from infection, and restores it to its normal, healthy condition.

For free expert medical advice regarding your own case, write fully to Chief Medical Advisor, 177 Swift Laboratory, Atlanta, Ga.

It's a Starved Skin That Gets Dry and Rough

Try this simple formula—

"A little CREME ELCAYA rubbed gently into the skin; then if you need color, a very little rouge spread carefully over the cheeks before the cream is quite dry; and after that the film of Elcaya face powder over all."

CREME ELCAYA

In Jars at 30 & 60c

Your dealer has ELCAYA and has sold it for years. Ask him.

TODAY
FRIDAY & SAT.
AT PRAEGER PARK
GRAND AVE. AT WASH.

AL. G. BARNES
BIG 4-RING WILD ANIMAL CIRCUS
THE FAIRYLAND FANTASY
"ALICE IN JUNGLELAND"
600 PEOPLE 600--550 HORSES 550
1200 PERFORMING ANIMALS 1200
AN ACT GORGEOUS
40 DANCING HORSES--DANCING GIRLS 40
Street Parade 10:30 A.M. Daily. Performances 2 & 8 P.M.
Doors Open at 1 and 7 P.M.

Subscribe to the
CHRONICLE
San Francisco's Leading Daily and Sunday Paper

You cannot afford to overlook its special Sunday features, which teem with interest.

Subscription and advertising rates given upon application to the Los Angeles representative of the Chronicle—

NATHAN KATZEV
303-304 Henne Bldg.
Pico 3263

The jewelry store visitors to California always enjoy

BROCK AND COMPANY
"The House of Perfect Diamonds"
437-439-441 Broadway

GUY ROSE

An Exhibition of some twenty paintings by this artist will be shown at our Galleries from March 15th to March 27th, inclusive. You are cordially invited to view them.

Cannell & Chaffin, Inc.
320 WEST SEVENTH STREET.

PUBLISHERS:
THE TIMES-MIRROR COMPANY
OFFICERS:
HARRY CHANDLER, Pres. and Gen. Mgr.
MARIAN OTIS-CHANDLER, Vice-Pres. and Secy.
F. X. PFAFFINGER, Treasurer.
HARRY E. ANDREWS, Assistant General Manager and Managing Editor.
Harry Chandler, Marian Otis-Chandler, F. X. Pfaffinger, Mabel Otis-Booth, Harry E. Andrews, Directors.

Los Angeles Times
EVERY MORNING IN THE YEAR.
DAILY FOUNDED DEC. 4, 1881—39TH YEAR.

OFFICES:
New Times Building, First and Broadway.
Branch Office No. 1, 619 South Spring Street.
Washington Bureau, 310 Riggs Building.
Chicago Office, 111 West Monroe Street.
New York Office, 225 Fifth Avenue.
San Francisco Office, 742 Market Street.
Seattle Office, L. C. Smith Building.

LOS ANGELES (Loce Ahng-hayl-ais)

MEMBER OF THE ASSOCIATED PRESS.
The Associated Press is exclusively entitled to the use for publication of all news credited to it or not otherwise credited in this paper and also the local news published herein.

EXCESS BAGGAGE.

A minister in Texas is giving a series of sermons on how to make love. Gosh all hemlock! do they have to show 'em how in Texas? What do they think of that in Hollywood?

NO GOOD ONES.

One of the correspondents from Russia says that there are two kinds of Bolsheviki in that country. But as both kinds wear whiskers we are against them for sanitary reasons.

ARTLESS ADS.

An advertisement in the lost-and-found column of a Denver newspaper carried a card reading like this: "Left in my store. Bottle of eight-year-old, marked 'aged in wood, bottled in bond.' Owner can recover property by describing brand and exhibiting sample of his breath." Whether there was a jam or not is as yet unknown.

VOTES FOR WOMEN.

It is found that the call for the Missouri Democratic convention permits women to vote for the men delegates, but refuses the right of men to vote for the women. It is claimed that this would give control of the convention to the women. It doesn't look that way at first glance, but if it did it wouldn't cut much ice. We are all coming to it.

GOOD OLD DAYS.

Noticed by the papers the other day that the Bartenders' Union were going to a ball. If they'd make it a highball it would be necessary to call out the police to stem the rush of reminiscent humanity. But why a Bartenders' Union at this stage of the game? Looks about the same as a reunion of lamp-lighters or some other ancient group.

VOTING BY MACHINE.

The solons have been making a splurge at Des Moines because they have put in a machine costing $20,000 by which a vote of the Assembly can be taken in two minutes without a roll call. That's nothing. They have been voting by machine at Sacramento for years and the machine cost more than $20,000,000, or that. The Iowa bunch are merely pikers.

NOT DEAD BUT REAPING.

A Kansas soldier is having a hard time convincing the government that he is alive. The War Department sends him a photograph of his grave and a check for his war insurance money, but will not listen to any explanation about his being in the land of the living. The red tape will not permit it yet. It takes a few months to break the news to Uncle Sam so that he can understand. If the soldier would stand on the Capitol steps and use a megaphone it might help some.

SWEET THINGS.

The supposed sugar shortage has turned attention to the maple syrup crop. They never paid much thought to it in the South, but now thousands of sugar maples in North Carolina and other States are being tapped and are producing an average of a dollar's worth of sugar or syrup to the tree. This is a new and joyous profit to the owners of the lands. In the North the flow of sap is unusually great this season, so that the outlook for maple sweetness is excellent. Now go to it for the wheat cakes and waffles.

AFTER THE BONDS.

Over $12,000,000 in Liberty Bonds was stolen last year from New York brokerage houses. The amount for the whole country must be enormous. There are several gangs of combined crooks, bunko men and safe burglars who specialize in these bond thefts and they are at work all over the United States. They seem to know where the bonds are and they have all kinds of schemes for getting them. This is not including those ingenious patriots who are persuading the holders of Liberty Bonds to exchange them for the green certificates of De Valera's Irish republic.

INDUSTRY THAT PAYS.

Production cannot be materially stimulated until America is put upon a piece-work basis. Until that system prevails the efforts of labor are largely concentrated in securing the shortest possible day and getting the largest possible sum for overtime. The piece-work method cannot be applied to all trades, but it is practical in most of them, and where it would cost more to apply it the industry could well afford the burden. There is no valid objection to the system. No workman can rightfully claim that he should be paid for work that he did not do. On the other hand, every man wants to be paid his full earning capacity, and one who, through skill or temperament, does 50 per cent. more than the man beside him should be entitled to full pay therefor, instead of being chained back to the dead level of mediocrity. The industrious, the thrifty, the progressive, the skilled and the intelligent should all favor the piece-work plan. Are they going to surrender their capacity and their future to the shiftless, the incompetent and the discontented for the doubtful prospect of getting something for nothing? There is nothing much finer than doing good work and having it fully appreciated and well-paid for. When a man devotes his time to wrangling for a six-hour day or a five-day week he deprives himself of the richest satisfactions of his industry.

FOR HOOVER—REGISTER.

Republican and independent voters who desire to see Herbert C. Hoover the next President of the United States will have an opportunity to vote for Hoover delegates in the Republican Presidential primary in California, provided they register before April 3 and express a Republican preference.

Twenty-six representative men and women of the State have been selected by the Hoover Republican Club to carry his colors in the Chicago convention. It is one of the most notable tickets ever offered to the electors of the State, for the reason that there is not a professional politician on the list. Few of the number have ever permitted their names to be used for political office; but every one was distinguished as a war worker. All took part in the Liberty Loan and Red Cross drives; there is not even a suspicion of a pacifist or a hyphenate among them.

Charles C. Moore, chief organizer and president of the Panama-Pacific Exposition; William M. Garland, one of the men who first visioned the future greatness of Los Angeles; C. C. Chapman, probably the best known rancher and fruit grower in the Southwest; M. C. Sloss, former justice of the State Supreme Court; Mrs. Robert J. Burdette and Mrs. Frank A. Gibson, household names wherever women's clubs are organized—these are a few specimens of the personnel of the Hoover ticket in California. Both the Liberty Army and organized labor are represented.

Such a delegation will be a force in the Republican National Convention, not alone in selecting a Presidential nominee, but to frame a platform that will be in full accord with the best traditions of the Republican party, and fully abreast the forward movement of the reconstruction era.

The volunteer workers who selected the ticket have done well. But it must be remembered that something more than the mere publication of names is necessary to assure its success. The Hoover sentiment in the State is predominating, but not yet fully organized. In order that a Hoover delegation may be sent to the Chicago convention, his supporters in California must do two things: they must register before April 3, and they must vote in the Republican primary in May.

There are thousands of voters in California who are nonpartisan in politics but hope to see Hoover elected President. If they desire to assist to that end they should register as Republicans, for the only Hoover ticket will be on the Republican ballot. Registering as Republicans will not bar them from voting some other ticket in the November election, if Hoover should by any chance fail to win the Republican nomination.

Remember, there is a Hoover ticket in the California primary; and remember that to make certain of a chance to vote that ticket you must register as a Republican. It is possible that a court decision may permit voters who have not expressed their party preference to secure a Republican ballot in the Presidential primary; but that is taking a long chance.

PRESIDENTIAL STRAWS.

Gen. Leonard Wood is off with a flying start in the early Presidential primaries. In the New Hampshire election he made a clean sweep of the four delegates without extending himself. Senator Johnson's New England manager caused one delegate-at-large pledged to Johnson to enter the contest for the purpose of getting a line on Johnson's strength in the East. The Wood delegates received an average vote of 4200, while the Johnson entry received but 634 votes. Hoover delegates were placed on the Democratic ticket in one district and they carried it by a large majority.

According to early returns from Minnesota, Gen. Wood will receive a pledged delegation from that State. Delegates are elected to a convention in Minnesota to select the national convention delegation, just as they were in California before the direct-primary act was adopted. Wood, Johnson and Lowden tickets were placed in nomination in every district; and Wood seems to have made a runaway race of it. In the Presidential preference vote, which is not binding on the delegation, Wood led by several thousand. Minnesota has twenty-four votes in the Republican convention, a long ways from the 493 votes necessary to nominate, but a good starter.

New York will probably send an unpledged delegation. The Republican State Central Committee has selected a representative ticket on which appear the names of William Howard Taft, Chauncey Depew and a number of other Republicans of national repute. Elihu Root declined to accept a place on the delegation, giving as his reason that he expects to be in Europe when the convention will be in session. An unofficial canvass shows, according to the generally-accepted report, that a majority of the delegates favor Gen. Wood.

Senator Johnson's New York manager issued a statement a week ago denouncing his delegation because there was not a single Johnson man in the entire list. He threatened to put a Johnson ticket into some of the district elections in New York City. Delegates are elected by district under the New York primary law.

There are few primaries in the Southern States. Most of the delegates have already been selected; and Gen. Wood's campaign manager claims a clear majority over all. That claim represents an aspiration, however, not a fact.

Gen. Wood's managers are the early dopesters. They are now claiming that he will come through the State primaries with 300 pledged votes and that he will have an additional hundred votes from the South. They say he will have less than 100 votes to pick up to assure his nomination. Campaign claims, it must be remembered, are as uncertain as oil stock speculation; but the early straws indicate that Gen. Wood will have a strong support in the Republican convention. It is not the man who leads on the first ballot, however, who always wins the nomination. The Hoover boom is going like thunder.

Why the Cost of Living Stays Up.

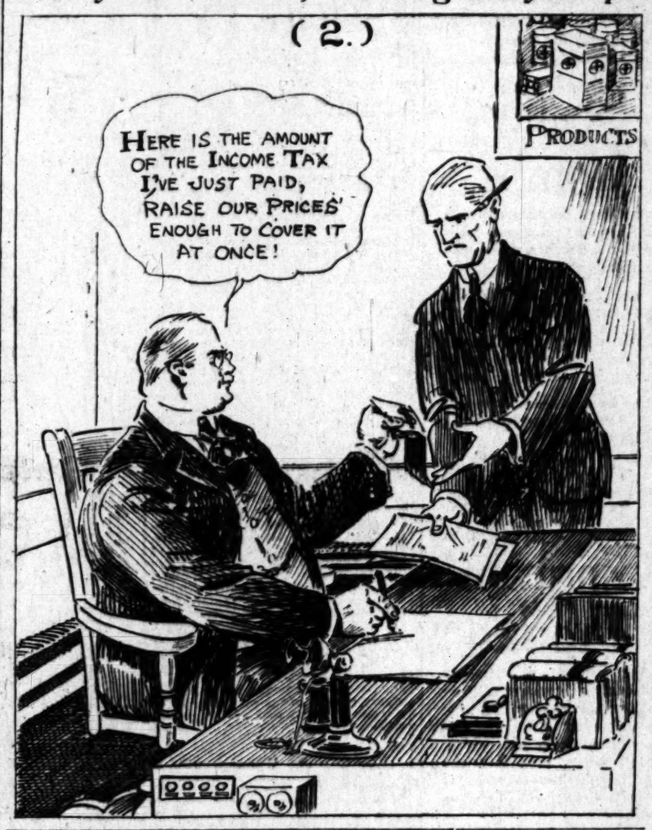

MURDEROUS SPEED MANIACS.

Los Angeles harbors more vicious road hogs than any other city in the country. We in this town have the ghastly distinction of maiming and killing more people in a week through the greed and recklessness of our motorists than most cities record in six months.

It is obvious that this shameful and brutal condition must be remedied forthwith and it behooves the citizens to cooperate at once in vigorous measures. It is no crime to be dealt with leniently and at leisure; it must be tackled with the same kind of public wrath and reprisal that was meted out to the garroters and bomb-throwers and other destroyers of human life.

It is a peculiarly mean and despicable form of depravity, this attitude of "ME FIRST AND THE DEVIL TAKE THE HINDMOST," and the driver who will risk human lives for the sake of cutting a corner or dodging ahead of another car and sparing himself a few seconds of time is beneath contempt and has no claims whatever on the public considerateness. It is all part of a spirit of greed and avarice that besets the land. "Give me mine and the rest be hanged" is a prevailing maxim—and the Germans committed no other crime than this. Indeed, the pilot of a German submarine intent upon sinking an unarmed merchantman was less culpable, since his motive was obvious and his victims were preinformed.

The utter meanness of the reckless autoist cannot be too severely condemned. It is incredible that any human being should be willing to jeopardize the life of a fellow-citizen for the sake of so paltry and temporary a personal advantage, to make of our streets a nightmare for thousands of pedestrians, a graveyard for other drivers and riders. Yet a pause at any street corner is long enough to see some frantic road hog start his car into a crowd and endanger the safety of people alighting from street cars. It is impossible for the traffic police to keep stern watch on them all.

What is there about the possession of a four-wheeled chariot that transforms ordinary humans into vicious fiends, who regard it as smart and clever to terrorize and risk maiming fellow-human beings, blight their whole lives, if not blotting them out altogether, for the sake—of what? A few yards of road, a little getting ahead, a few seconds of time. It is the old story of the beggar on horseback. These people must be drunk with the sense of a little power, a small possession; their minds must be peculiarly warped by the slight elevation to wheels. One can only suppose a previous condition of crawling on their bellies, since the change is obviously so unbalancing. People who are used to power and possession know how to use them. And, incidentally, people who enjoy a modicum of human kindness can scarcely be transformed into reckless murderers by a trifling acquisition.

Belated but commendable is the Automobile Club's cognizance of this outrageous condition and its appointment of a vigilance committee of 200. But, even so, the punishment scarcely fits the crime. Two slaps on the wrist to precede actual reprisal is altogether too lenient. It can surely be assumed that the man or woman capable of owning and driving a car is likewise capable of common consideration and mild self-restraint. The road hog's offense is one of palpable meanness and selfishness, of contemptible indifference to public rights and human welfare. The question must be one for the general public—and the wrath of the general public can be drastically effective. If the reckless automobilist could count on being mobbed every time he cut across a machine or a street car or broke a traffic rule he would soon find that a few seconds for taking thought could readily be spared, even if he was late for a dinner engagement or a business appointment. If, instead of taking the offender's name and address and letting him off with a warning and a fine, he were compulsorily detained in jail, his sense of the value of time would receive a healthy corrective. And when an accident occurs the confiscation of his car for a short but effective period might assist him to a better sense of proportion and understanding. He would start for his engagements a little earlier next time.

But whatever means are adopted, stern reprisals are obviously in order. And in order that the innocent may not suffer with the guilty and all automobile owners may not be penalized for the hogs, it behooves every responsible motorist to appoint himself a committee of one and see to it that offenders know themselves for social pariahs and common criminals. Porch sneaks and pickpockets are no lower in the human scale than the road hog.

THE WIDE WORLD OVER.

About 75 per cent of the moving pictures shown in England are made in Los Angeles. The British like our scenery, our actors and many of our plays. But not all of them.

In that they are not different from the rest of us.

There are a lot of the stories that we don't think much of ourselves—in spite of the home-cooking.

But with the English it is to some extent a matter of misunderstanding. British justice and court procedure are different from American methods. The English cannot grasp our trial scenes and legal incidents of the screen. For that matter, neither can most Americans. The scenario writers can never agree on the court practice of the nation. In some pictures a trial is as dignified as a coronation and in others as carelessly informal as a game of squat-tag. Of course, this is reasonably faithful to American life, but the English cannot comprehend it. Neither do they understand our divorce practice nor why we should have so many pictures based thereon. They have divorces in England—many of them—but they do not feature them. They have no cities that specialize in them like Los Angeles or Reno, and all the rising generation of writers do not use the divorce court as the crux of their plots. Likewise, the English do not appreciate our exploitation of the underworld and some of our bedroom scenes. They like some of our western pictures, with their rough-riding and fighting, but they look askance at the wild ways of Fargo Nell as she vamps her passage through the Klondike dance hall to the music of the ivory cubes. They think California is largely made up of roadhouses, opium joints, jazz mills, divorce courts and shelters of infamy.

Pictures are the eyes of the world. They speak a universal language. If Los Angeles is to make them for the world she should make them to interpret that language correctly and intelligently. There is no reason why the pictures produced here—both in their subject and in their subtitles—should not be as fully understood and appreciated in Birmingham, Eng., as in Birmingham, Ala. The picture that gladdens the eyes of Paris, Ky., should also make them twinkle in Paris, France. The motion-picture industry should create an advisory board of censors of its own for the purpose of directing directors in the right direction. This is a wide world and it is up to Los Angeles to shine in all its corners. Let it be with grace, intelligence and dignity.

"WITH A LITTLE SHOOTING."

Mr. Morris Hillquit, the Socialist chieftain, after a hundred confessions and subtle implications, admits so far as it can be admitted, the Socialist platform and programme. He distinguishes, indeed, between prophecy and programme; but he shows what he means.

Political action by the Socialists in the United States may be "supplemented with a little shooting." After all the subtleties and the dishonesties of the Socialist party in the United States, after its vain explanation of its German and anti-American platform, the essence of the Socialist doctrine is to be found still in Mr. Victor L. Berger's speech to the Socialist National Convention in 1908. "I have no doubt," said the eminent German statesman, "that in the last analysis we must shoot, and, when it comes to shooting, Wisconsin will be there." "I consider Victor a perfectly loyal citizen," said Mr. Hillquit in his testimony before the Judiciary Committee at Albany.—[New York Times.

HITS AND MISSES BY OTHER PAPERS.

It is true that Americans act some times very much like a nation of spendthrifts, as Secretary Meredith says. But it is probable that the people have more to show for the money they've scattered by themselves in the last five years than the government has for its solemnly deliberated investments. — [Kansas City Star.

A Dayton woman charged with killing her husband says she did it because she loved him. A woman should learn to control her affections.—[Columbus Citizen.

We are glad the Suffs are making progress. It will do us good to see the ornery men washing the dishes and making the beds about two years from now.—[Arkansaw Thomas Cat.

It is human nature for a man to get murder in his heart when a trust stings him for a cent and to tell the proletarian tradesman who stings him for a dollar to keep the change.—[Houston Post.

The Sedalia Democrat suggests that young women of the present day can still find more beauty at the end of a broom handle and that it will be much cheaper and more enduring than anything that can be found at the drug store.—[Kansas City Times.

Will the luck of Herbert Hoover never let up? Among the Senators, in addition to Penrose's repudiation of him as a Republican, the unspeakable Reed of Missouri and the unshriekable Sherman of Illinois denounce him as a Liberal.—[Louisville Courier-Journal.

The Allied Premiers endeavor to please. If their demands are refused they are willing to change them. — [Pittsburgh Gazette-Times.

Champ Clark had the most delegates in the lead at Baltimore, but they prevailed not. He may repeat at San Francisco, but there are to be considered Wilson for a third term and Bryan for a fourth time.—[Portland Oregonian.

No great enterprise can succeed without cheerful confidence. If the men responsible for the direction of American railroads begin to hope once more, after many days of profound and well-founded discouragement, it is a good omen, not only for the railroads, but for the country.—[Chicago Tribune.

RIPPLING RHYMES.

UPS AND DOWNS.

All mortals have their ups and downs in all the modern style; one day they wilt 'neath fortune's frowns, the next enjoy her smiles. I gambol when I have an up, and when a down appears I try to drink my bitter cup without unmanly tears. Some men put up a gorgeous front when all things come their way; they blithely tackle every stunt, their curves are glad and gay. They move with an elastic step, the bluff they make is tall; we say, "These men are full of pep, they're winners, one and all." We've only seen them when the ups have filled their money vats, and they're as chipper as the pups that chase the village cats. But with the dismal downs on deck they show up cheap and stale, and they invoke the name of Heck and raise a plaintive wail. And we, who wondered and admired when they pawed up the dirt, confess that people make us tired who shrivel when they're hurt. Sane people calmly take their joys and do not tear their gowns or make a woeful, sobbing noise when ups give way to downs. WALT MASON.

AIN'T IT JUST SO?

My Cousin Anne says the wrap-Pings are a little different.
But the packages Old Man Fate
Hands out to the bum guessers
In the matrimonial lottery from
Generation to generation have
A monotonous similarity. Old
Man Hines spent the prime of his
Life roaming and loafing around
Over the desert, passing him-
Self off as a "prospector," while
His wife took in dressmaking and
Supported the family. As soon
As the Hines girls worked them-
Selves up to positions where
They could support two (apiece,)
They married, one of them choosing
Tip Kinnamon, who is perpetually
Obtaining agencies for automobile accessories that no one wants
To buy, and the other grabbed
Clarence Hopkins, who takes cor-
Respondence courses with his
Wife's money in various high-
Sounding but unremunerative va-
Rieties of "Engineering."
THREL FALL.

The Uncult.

What is the lure of the illiterate, the spell of the misspelled? What is there about bad grammar that so charms the dear public?

The bright boy at the end of the column states that he believes the vogue of the uncult is due to its sincere humility. He goes on to say that the dear public is weary of the condescending voices on Parnassus. It is no longer impressed by holier-than-thou literary style and the apotheosis of the polysyllabic; it has discovered that an honest heart may beat between a split infinitive. It prefers the writers who get on its own level—the street level—or even a little lower in the gutter.—[Review.

DUTY.

This truth comes to us more and more the longer we live that on what field, or in what uniform, or with what aims we do our duty matters little, or even what our duty is, great or small, splendid or obscure. Only to find our duty certainly and somewhere, or somehow, to do it faithfully makes us good, strong, happy and useful men and raises our lives into some feeble echo of the life of God.—[Arkansaw Thomas Cat.

CATCHING A PRESIDENT

BY ALMA WHITAKER.

The coming Presidential election will be the first in which American women, nationally speaking, will choose a President. And they want one that is going to do their judgment credit. We women have always considered we were better judges of masculinity than men were. Look at the mournful preponderance of mediocrity they have been sending to the Legislatures in the last decades. The male politicians always seem to be a bit afraid of big practical men, they like 'em wordy and oratorical, long on precept and mild in practice, strong on talk and weak on deeds.

Of all the Presidential possibilities in the field to date none of them has done more and said less than Herbert Hoover. Words have to be pried out of him. Thinking and doing have been his long suits. When he undertook the unattractive task of transforming an extravagant, wasteful and rather thoughtless nation into cheerful economists with unselfish motives he cleverly concentrated on means and methods and deputed all the talking to subordinates. He did not tell us; he showed us. Speeches by and pictures of Hoover were so rare that most of us had never seen his face, heard his voice or read his remarks until a few weeks ago.

And we women have been scanning his picture and reading up his record ever since. We like them both. We like the clean, direct gaze from his eyes. We like his amiable but firm mouth. We like his strong but good-tempered jaw. And we entirely approve of his adequate hair. We always rather suspect the vitality of bald-headed men. We also prefer a clean-shaven face, whiskers and mustache can hide weak mouths and mean chins. We like his nose, a good practical-looking nose that could be trusted to detect fishy politics and pork-barrels instanter. His forehead is the right shape, obviously a mind behind it. There are lines of thought between his eyebrows. His ears are in good proportion and don't stick out. And yet—and that will help him with the men—he certainly is not handsome. Women like handsome men for walking sticks but they believe that handsome is as handsome does in a President.

Also there is nothing freakish about Hoover. His clothes are good plain American, his collars fit well, his ties are in good taste. Women often amuse themselves with freakish men with a penchant for negligee affects, let them give programmes at clubs and monopolize the conversation at dinners, but they always laugh at them on the quiet. The sort of men we take seriously, love, honor and obey till death do us part have to be essentially normal. That is one's instinctive feeling about Hoover—a thoroughly normal person, a first-class standard human being, devoid of frilly excrescences. We knew that he would wear well, that his colors would not come out in the wash.

And his age appeals to us, just old enough, but not too old. The prime of life, in fact. Rather jolly to have a President in the prime of life, young enough to remember, to have a thousand live interests, but old enough to have shed the fluff. A man's man, we feel sure—you could not get the woman to vote for a lady's man for anything but a professional host or a fashion-show judge. Then, of course, they have their charm.

Another thing in Hoover's favor—he is happily married. Positively not a scandal. Never been anybody's bad boy. And after reading the divorce news recently, the love-balm suits and all the rest of the messy stuff, we women do feel that a shining example of wholesome domesticity would be joyously reassuring, re-establish our faith in holy matrimony and the home. Hoover has had a great deal to do with the home in one way and another—Belgian homes and American homes—and all of it beneficial. For the good of the nation it is highly important that women should believe in the home, and it would be satisfying to feel that the White House was a real one. In this age of tottering thrones King George's strongest grip on the loyalty of his British subjects is that he is a good father and husband, that Buckingham Palace is a real home. No Charles II could ever retain his throne in these days when English women have the vote.

We women like the fact that Hoover is an expert engineer. Engineering is still an exclusive masculine profession, and a thoroughly tangible one, at that. There are so many professions that women can do as well themselves in which masculine superiority is challenged and often surpassed. But engineering is still a male stronghold and a great essential to practical progress and human achievement.

All of which shows why the women are for Hoover for President, but they are pretty good reasons why the men are for him, too. Women's instincts regarding masculine character are pretty safe guidance when they are impersonal.

AMERICA'S OPPORTUNITY.

We believe that Americans ought to be trained to perform their duties as citizens; that among those duties is the primary duty of defending by force of arms, if need be, the institutions of the country. We therefore believe in universal military training. But we believe that this training can be given with true regard for sound economy, the avoidance of the merely military spirit and the protection of individual liberty. Indeed, we believe that this training will be all the better and sounder for holding fast to these traditional American safeguards.

Though the Senate bill is not inconsistent with these safeguards, the country needs to be further assured that it is not departing from a traditional course which, no matter how much it has cost us in blood and wasted treasure, has still kept the civil spirit supreme.—[Outlook.

PEN

Speaking of ... If, there are ... not returned ...

Another ... nished by the ... count is over...

Why is it that ... posed to a ... dency who has ... a success, ...

In the Presidential ... is endurance and ... counts for more ... pirants are poorly ...

The Republicans ... have a candidate for ... dency, but there is no ... will happen to Hoover.

Herbert Hoover may be a "dark horse" in the Presidential race, but he is also mentioned as a candidate.

Of course, if the vote of San Francisco ... ceedings will be ... starter.

What will the ... the coming fall ... the women vote? "Hail to the Chief" or "Over there" is played on ... they say?

It is understood that the ... leap year ... handy with carpets and ... cook, mend socks and ... have the call.

Local printers report a lot of "To Let" signs in the market at a reduced ... body seems to have ... them.

The annual ... groundhog ... other week. The ... groundhog theory is ... fit Southern California.

Our esteemed ... interned in an asylum, ... not be a bad place ... tators and the ... sarily be limited ...

Hoover clubs are ... over California and ... right along. There is ... where this State will ... reference to her favorite ...

Laws are proposed ... provide against the ... President, but we don't ... about similar legislation ... the Vice-President.

Wonder if some of ... the aspirants for the ... nomination are not ... ing a picture of ... noon on March 1, 19...

We are learning ... tory every day. We ... stand that Moll Pitcher ... compel the British ... Cornwallis to surrender ... town.

Carpenter has called ... to fight Dempsey. He ... this in order to get ... Dempsey is so afraid of ... that he has always ... France.

William J. Bryan ... having something to ... Francisco convention. ... as boy and man ... a candidate and ... lo these many years.

The Federal ... ing some trouble ... Dempsey long enough ... appear against her ... tinguished husband ... slacking. Like the ... an, is Mrs. Dempsey ... lowed to change ...

The proposed ... the returned soldiers ... government about ... lars and some folks ... done without taxing ... of revenue. Will the ... please inform us of ... method to be pursued?

We are not in the ... class, but we ... when mother made ... father and all of the ... in the family. And ... the days of ... lars, when the wife ... the attached soft ... would not wrinkle ... the neighborhood.

BLUEBIRDS UNITE.

Did anybody think ... To paint a bluebird ... So that M. Maeterlinck ... Would know we'd read ... It'd make him blush ... To see the bluebird ... where Ray and I ... house.

The kitchen was ... Is painted white with ... the edge. The ... the bathroom ... light fixtures ... several other things ... orated with bluebirds ... embroidered a lot ... dollies and ... cushions. And ... if ever there ... Ray we'd put ... darling bluebird ... maybe we could ... ing machine ... way, when ... raised.

But M. Maeterlinck ... Must have guessed ... wrong ... when he ... general that ... happiness.

On the very ... Of matrimony ... Ray to ...

But slink ... Off with Alfa ... that ... call the ...

At Gray's ... Yes, and many ... gone to ... Bluebird ... henhouse ...

M. Maeterlinck ...

SS TELLS SECRET

to Darken Gray Hair With Home-Made Mixture.

Williams, the well-known ... was recently playing at ... Theater in St. Louis, ... following statement about ... ad how to darken it:

can prepare a simple mix-... that will darken gray, ... faded hair, and make it ... glossy. To a pint of ... add 1 ounce of bay rum, a ... of Barbo Compound, and ... of glycerine.

ngredients can be bought ... store at very little cost. ... the hair twice a week un-... desired shade is obtained. ... make a gray-haired person ... years younger. It does ... the scalp, is not sticky or ... does not "rub off."—[Adv.

Y CASES OF UMATISM NOW

e Must Keep Feet Dry, id Exposure and Eat Less Meat

... the damp ground, avoid ... keep feet dry, eat less ... lots of water and above ... spoonful of salts occasion-... keep down uric acid. ... tism is caused by poison-... called uric acid, which is ... in the bowels and ab-... the blood. It is the func-... kidneys to filter this acid ... blood and cast it out in the ... The pores of the skin are ... of freeing the blood of ... purity, in damp and chilly, ... ther the skin pores are ... thus forcing the kidneys to ... work, they become weak ... ... and fail to eliminate ... acid which keeps accumu-... circulating through the ... eventually settling in the ... muscles, causing stiffness, ... and pain called rheumatism. ... first twinge of rheumatism ... any pharmacy about four ... of Jad Salts; put a table-... in a glass of water and ... breakfast each morning ... This is said to eliminate ... by stimulating the kidneys ... action, thus ridding the ... of impurities. ... is inexpensive, harmless ... from the acid of grapes ... lemon juice, combined with lith-... and with excellent results ... of folks who are sub-... rheumatism. Here you have ... effervescent lithia-water ... overcomes uric acid and ... to your kidneys as well. ... tisement.

RACCO HABIT DANGEROUS

... Cancer, formerly of Johns ... fatal diseases ... Thousands of men ... Hopkins would be in ... Hospital were it not for the ... Stop the habit ... yourself or the tobacco ... It's a simple ... Just go to any up-... and get some Nicotol ... as directed and, lo! ... craving quickly vanishes. ... the money if they fail. ... Booklet and interesting ar-... Dr. Connor soon to ... It tells of the dan-... and how to ... meantime try Nicotol ... will be surprised at the re-...

PEN POINTS

BY THE STAFF.

Speaking of the subject-heard ..., there are some spirits that ... not returned since January 17, ...

Another rod ... is that ... nished by the ... when your ... count is overdrawn.

Why is it that so many ... posed to a candidate for the ... dency who has been connected ... a success, business or otherwise?

In the Presidential March ... is endurance and not speed ... counts for most. Some of ... pirants are poorly equipped.

The Republicans of Kan... have a candidate for the Vice-... dency, but there is no telling ... will happen to Morrow.

Herbert Hoover may be a "... horse" in the Presidential ... he is also nightmare to some ... candidates.

Of course, if the wets ... San Francisco convention ... ceedings will be opened with a ... starter.

What will the democrats ... the coming fall campaign to ... the women voters? "He kept ... of war" is played out. ... they say?

It is understood that during ... leap year stenographers ... handy with carpenter tools, ... cook, mend socks and fix ... have the call.

Local printers report they ... lot of "To Let" signs to ... the market at a reduced ... body seems to have any ... them.

The annual six-weeks' ... groundhog ought to be over ... other week. The trouble ... groundhog theory is that it ... fit Southern California ...

Our esteemed Iola Kan... interned in an asylum. ... not be a bad place to ... lators and the list need ... sarily be limited to Hunger...

Hoover clubs are springing ... over California and they're ... fight along. There is no ... where this State will stand ... reference to her favorite son.

Laws are proposed in Con... provide against the disability ... President, but we don't hear ... about similar legislation re... the Vice-President.

Wonder if some of the ... the aspirants for the Pres... nomination are not already ... ing a picture of what may ... noon on March 4, 1921?

We are learning more ... tory every day. We now ... stand that Moll Pitcher ... compel the Britishers to ... Cornwallis to surrender ... town.

Carpentier has sailed for ... to fight Dempsey. He ... this in order to get the ... Dempsey is so afraid of ... that he has always refused ... France.

William J. Bryan says he ... having something to say ... Francisco convention. We ... as boy and man William ... a candidate and nearly ... lo these many years.

The Federal authorities ... ing some trouble holding ... Dempsey long enough to ... appear against her more ... tinguished husband on the ... slacking. Like the ... an, is Mrs. Dempsey not ... lowed to change her mind?

The proposed bonus to ... the returned soldiers, ... government about two ... lars and some folks think it ... done without tapping new ... of revenue. Will the ... please inform us of the ... method to be pursued?

We are not in the ... class, but we distinctly ... when mother made the ... father and all of the boys ... in the family. And that was ... the days of unattached ... lars, when the wife who ... the attached soft ones or ... would not wrinkle was the ... the neighborhood.

BLUEBIRDS UNPROPHETIC.

Did anybody think
To paint a bluebird on Lid...
So that M. Maeterlinck
Would know we'd read the ...
It'd make him blink
To see the Bluebird ...
where Ray and I must ...
house.
The kitchen sink
Is painted white with blue ...
the edge. The bedroom ...
the bathroom tiles, the ...
light fixtures in the ...
several other things we ...
orated with bluebirds. ...
embroidered a lot of ...
doilies and some blue ...
cushions. And I was ...
if ever there should be ...
Ray we'd get him one ...
darling bluebird bungalow ...
maybe we could have a ...
ing machine trimmed ...
way, when Ray's ...
raised.
But M. Maeterlinck ...
Must have connected up ...
wrong progenitors ...
when he informed the ...
general that his bluebird ...
happiness.
On the very brink
Of matrimony—with no...
Ray do
But slink
Off with Alfie Meiser—...
that pinky-eyed ...
call the Bluebird City ...
At Greg's Rink—
Yes, and marry her. And ...
gone to housekeeping ...
Bluebird Flats! Here's ...
happiness and so forth ...
M. Maeterlinck!

YETTA KAY STUDER.

...ICO INQUIRY ...E HERE TODAY.

...committee may be in ... for a Week.

...Proof that Colonists ...ed Across Border.

...Go into the Japanese ..., Says Senator.

... that colonists from ..., as well as capitalists, ... driven out of Mexico in ..., Senator Fall, chair... the subcommittee of the In... Relations Committee of ..., who arrived here ... asserted that this phase ... Mexican situation will be ... by his committee here to...

...uiry will begin in room ... Chamber of Commerce, at ..., and will last perhaps a ... Fall will preside and ... Smith of Arizona will sit ...

...ng to Senator Fall, he in... the Japanese situation ...mmend here, but evidence ... Japanese colonization in ... other Japanese activi... cross-border nature will ... by the subcommittee if it ... by any witnesses, ba...

...EAR COLONISTS.

...ense in coming here is ...idence from a large num... witnesses relative to treat... received in Mexico," said ... last night. "The pub... given the impression ... large money interests of ... have been sinned ... Mexico, but I have ... that countless colonists ... country have been driven ... and we expect to ... some of these people he...

...ator said his committee ... hear evidence from vol... witnesses who really have ... to offer, but that in the ... of the witnesses who are ... from various parts of ... California. From here the ... will go to El Paso, ... Tucson, San Antonio, ... and San Diego.

...ong are Senator ... and Senator Smith, Mr. and ... Cox, the latter of ... Senator Fall's secretary; ... of El Paso, who is ... of the investigating com... "Buster" Jones, well-... character, who is an ... the Department of Jus... Jackson and Jones are ...

...S TELLS SECRET

...Darken Gray Hair With ...e-Made Mixture.

...Williams, the well-known ... was recently playing at ... Theater in St. Louis, ...lowing statement about ... how to darken it:

"I can prepare a simple mix... that will darken gray, ...bed hair, and make it ... glossy. To a pint of ... a ounce of bay rum, a ... of Barbo Compound, and ... glycerine.

"This can be bought ... store at very little cost. ... hair twice a week un... desired shade is obtained. ... a gray-haired person ... years younger. It does ... not scalp, is not sticky or ... and will not rub off."—[Ad...

...CASES OF ...MATISM NOW

...Must Keep Feet Dry, ...Exposure and Eat ...Less Meat

...In damp ground, avoid ... keep feet dry, eat less ... of water and above ... of salts occasion... down uric acid.

...ism is caused by poison... uric acid, which is ... the bowels and ab... the blood. It is the func... kidneys to filter this acid ... and cast it out in the ... pores of the skin are ... of freeing the blood of ... is damp and chilly, ... the skin pores are ... forcing the kidneys to ... work, they become weak ... and fail to eliminate ... which keeps accumu... decaying through the ... constantly settling in the ... muscles, causing stiffness, ... pain called rheumatism. ... twinge of rheumatism ... by pharmacy about four ... Salts; put a table... a glass of water and ... a little each morning ... This is said to eliminate ... by stimulating the kidneys ... action, thus ridding the ... of impurities.

... inexpensive, harmless ... from the acid of grapes ... and combined with lith... with excellent results ... of folks who are sub... to rheumatism. Here you have ... pharmacist lithia-water ... to neutralize uric acid and ... in your kidneys as well.

...CCO HABIT ...GEROUS

LEADERS LINE UP FOR HOOVER.

Fittest Man Yet Suggested, Says President of Boston Club.

Merle Thorp, editor of The Nation's Business; Dr. Richard C. Cabot, who has a nation-wide reputation as a physician and author, and John Graham Brooks, president of The Twentieth Century Club of Boston, have expressed themselves unqualifiedly as supporters of Hoover for President.

"He is so obviously the fittest man yet suggested," says Mr. Brooks, "that his rejection will be a humiliating comment on our collective good sense."

"Ipam for Hoover as strong as horseradish," says Merle Thorp.

Dr. Cabot says: "There is absolutely no doubt in my mind that he ought to be the next President."

Ellis Parker Butler, author of "Pigs is Pigs," has plans of his own, however. He has announced his intention of running for the Presidency himself on the platform, "Prohibit everything but mush and milk," and says he is going to invite Mr. Hoover to run as Vice-President on this ticket.

stopping at the Hotel Hayward and the others are at the Hotel Van Nuys.

THE STEPHENS TELEGRAM.

Senator Fall says the matter of hotel accommodations being unavailable here a week ago, when he first arrived, was clearly due to a misunderstanding and that he has no criticism to offer. He admits some unnamed person sent him a telegram saying Gov. Stephens has interceded with local interests to keep his committee from investigating the Japanese situation, but adds: "The party who sent it was unknown to me and the incident was of no consequence. We are investigating the Mexican, not the Japanese, problem."

B. F. Fly, a real estate operator of Yuma, Ariz., has requested a hearing by the Fall committee and will appear before it this morning.

His object in demanding a hearing is to justify his actions with regard to recent reputed kidnapings of Mexicans from American soil by Mexican officials. He was said, in testimony received by the subcommittee last Saturday, to be an agent of Mexican officials. It was stated that Mr. Fly corresponds with Gov. Cantu and with Capt. Calles regarding refugees from Mexican justice who have sought sanctuary in the United States, and one specific case was mentioned in which Mr. Fly was said personally to have abducted a Mexican who was wanted on the other side of the border.

This morning's hearing probably will be open to the public, but it is understood that most of the local sessions will be secret, owing to important witnesses having requested hearings in executive session, lest their testimony be taken as an excuse for persecution in Mexico.

SHOW I.W.W. AS HUN ALLY.

(Continued from First Page.)

wood and iron and emery dust were thrown into machinery to ruin it. This he attributed to carefully-planned sabotage on the part of the I.W.W.

Telling of a reign of terror created in the vicinity of Modesto and in other parts of Stanislaus county, in October, 1917, by I.W.W. activities in burning valuable property, G. J. Davis, then a deputy sheriff there, yesterday detailed the damage done by incendiary fires traced to the I.W.W.

He said at 10:15 p.m., October 6, 1917, he was called out to investigate a fire on the Jewett ranch. Without apparent cause, he related, between that time and 3 o'clock in the morning, eight fires started in Modesto. The Modesto city barns were burned. In a haystack on the Jewett ranch he found a phosphorus bomb.

He explained that the phosphorus is carried wet in bottles. It is placed, wet, in a haystack or other inflammatory material, and when it dries, starts the fire after the I.W.W. is far away.

Twelve horses were burned in the city barns, and hay, harness and other barns in the city were also destroyed.

That night, he said, sixteen fires on ten different ranches caused enormous damage. In many cases phosphorus bombs that had not ignited were found.

After the fires, between 1000 to 1500 I.W.W. were run out of Stanislaus county, but, he said, there are still about 400 left there. He stated that the authorities had formed a habit of arresting the secretary of the I.W.W. at Modesto, and that every time the secretary was arrested, incendiary fires, believed to be in retaliation, broke out.

G. D. Cornwall, a deputy sheriff at Bakersfield, testified for the State. He told of being called out to investigate fires that broke out August 31, 1918, on the Rosedale ranch, near Bakersfield. He found fourteen different haystacks burning. In one haystack he found a bomb which had not ignited.

STRUCK, ASKS BALM.

Demands Twenty-five Thousand Dollars for Two Blows.

A. J. Moore, chief engineer for the Citizens' Independent Ice and Cold Storage Company, filed suit against William Rudolph, vice-president of the company yesterday, demanding $25,300 damages for what he describes as an unprovoked and malicious assault upon him in the engine room of the plant last February 2.

Mr. Moore says Mr. Rudolph struck him twice. The blows, he says, broke his eyeglasses and cut his face, impairing the vision of one eye.

Mr. Rudolph was slightly surprised when informed yesterday that the suit had been filed against him. He admitted that he and Mr. Moore had had a "small dispute." He refused to enter into details, stating that it was "merely a trivial matter."

Oldest Dry Goods Store in Los Angeles — Best in Dry Goods Since 1878

Coulter Dry Goods Co.

FOUNDED IN 1878

Seventh Street at Olive

Miss Elizabeth Cox

Fashion authority from New York will show you how to make the *Cordica Sports Coat* easily and quickly with a McCall Pattern. See her this week.

(Second Floor)

Nashua Blankets

Are durable, handsome, inexpensive and warm—what more can you ask of a blanket than that? This week is devoted to featuring these fine blankets on our

(Second Floor)

All That is Best in Apparel for Sports, Street or Formal Occasions

Sports Suits — In smart, clean-looking velour checks; stitched and finished with leather belts and fetching pockets; *$95.00.*

English Tweeds — Make wonderfully effective suits when smartly tailored and belted. We have the best models now at *$55* to *$72.50.*

(Third Floor)

Misses' Suits—In girlish pony, Eton and blouse models; exclusive styles, beautifully embroidered and braided; three-piece styles at *$169.50 and more.*

(Third Floor)

Dainty Frocks—In white Georgette; and in flesh or blue as well; will be *a propos* for Easter wearing; Valenciennes lace and beading, double skirts or plain, distinguish them; *$52.50 to $99.50.*

Flowered Georgettes—Are at their fashionable best in gowns for semi-formal and matinee wear; the shade that makes you look your prettiest is here, from *$69.50 to $75.00.*

(Third Floor)

Sewing Week

Mail and Telephone Orders promptly filled; keep this list for reference.
We reserve the right to restrict quantities on any article.
Special attention is directed to the importance of early purchasing.
No goods held in "Will Call" Section for later delivery.

Dressmakers' Sale of Linings

Brings to professionals and those who sew at home—
Venetians—32 inches wide; fancy patterns, usually $1.50; yard **$1.25**
Brocades and 36-inch novelty designs; usually $1.25, yd. **95c**
Colored Percalines—7 pieces of these; 36 inches wide; values to 85c a yard, on special sale at, yard **55c**
Colored Satines — about 20 pieces in all; good colors; 36-inch width; values to $1.25, yard **75c**
Black Surf Satins—36 inches wide; $1.50 values, yd. **$1.25**
32-inch; $1.25 value... **$1.00**
Cream Venetians—32 inches wide; regularly $1.25, yd. **95c**

(Second Floor)

For Women Requiring Larger Sizes in Muslinwear

We maintain a section in our Lingerie Department which is complete in itself; here may be found gowns, petticoats, envelope chemise, drawer and skirt combinations, corset covers, separate drawers and regulation chemise; also

Mildred Stoul Garments

In silk gowns, camisoles, envelope chemise and bloomers.

All in Large Sizes

Envelope Chemise — sizes 46 and 48; in nainsook, plain hemstitched finish **$1.75**
Embroidery trimmed .. **$1.95**
Lace and embroidery... **$2.20**
And three very dainty styles each **$2.75**
La Grecque Drawers — fine, heavy muslin; embroidered scallops **$1.75**
In fine nainsook; trimmed with good lace; pretty embroidered medallions .. **$3.45**

(Third Floor)

Threads, Needles, Pins

5c Cotton or Byssine Machine Thread (net) dozen **54c**
45c **Twist de Luxe** Machine Thread.. **42½c**
6c **Darning Cottons**, black, white and some colors ..... **three for 12c**
20c Geneva black or white **Thread**; dozen **$2.25**
20c Carlson Currier's, Belding Brothers' **Silk Thread**, dozen **$2.25**
$1.40 Carlson Currier's 1-oz. **Machine Twist**, dozen **$15**
Sharp's Needles..... **12½c**; dozen, **$1.40**
60c, 65c, 70c, 75c half-lb. boxes **Dressmakers' Pins** ..... **55c, 59c, 65c and 69c**

Warren's Girdeline Belting

Curved or straight; white or black; widths 1½ to 3½ inches; regularly 25c, 30c, 35c, 40c and 45c; special.. **22c, 25c, 30c, 35c, 40c**

Mercerized, Silk and Cotton Beltings

10c Beltings, yd. 8½c; 10-yd. bolts.. **80c**
15c Beltings; yd. 12½c; bolt..... **$1.20**
20c Beltings; yd. 17½c; bolt..... **$1.60**
25c Beltings; yd. 22½c; bolt..... **$2.00**
35c Beltings; yd. 30c; bolt..... **$2.80**
All other prices accordingly reduced.

Buttons Specially Priced

A job lot of fancy street and trimming buttons, card **10c**
Pearl Buttons, 12 on card..... **5 cards 25c**
Pearl Buttons, 6 and 12 on card..... **10c**

Guaranteed Dress Shields

Omo, Kleinert's and other standard makes: 40c, 45c, 50c, 55c, 60c, 65c, 70c and 75c **Dress Shields**; each 37c, 42c, 45c, 49c, **55c, 59c, 65c and 70c**; dozen **$4.40, $4.95, $5.25, $5.85, $6.50, $6.95, $7.40, $8.25**

Sanitary Goods

75c box of twelve **Sanitary Napkins**; each **65c; three for** **$1.75**
50c **Sanitary Dress Protectors**..... **39c**
75c **Sanitary Dress Protectors**..... **59c**
35c **Sanitary Belts** **25c**

(Main Floor)

Binding Ribbons, Etc.

18c Chicago **Featherbone; yard 16 2-3c**; doz. yards **$1.95**
20c Grosgrain **Featherbone**; yard ... **18c**
5c **Collar Supports**; each 4c; dozen.... **40c**
10c **Supports**; each 8c; dozen..... **90c**
40c all-silk **Binding Ribbons**; black, white and colors **35c**
Superba Silk Skirt and Trimming Braid; black and colors; yard **22c**

Shears and Scissors

Limited quantities only in these:
$1 Steel **Shears**; full nickel finish..... **69c**
$1 **Scissors**; full nickel **69c**
75c **Embroidery Scissors**, reliable make. **48c**
75c **Scissors**, assorted sizes..... **48c**

Dress Fasteners, Hooks and Eyes

5c **Dress Fasteners**; standard makes; **3 for 12c**; box **45c**
10c **Dress Fasteners**; Wilsnap, DeLong and others ..... **3 for 24c; 1 bx. 95c**
5c **Hooks and Eyes**; Atlas, etc., **3 for 12c; box** **24c**
10c **Hooks and Eyes**; DeLong, etc., **3 for 25c**; box **47½c**
15c **Hooks and Eyes**; DeLong, etc., **2 for 25c**; box **67½c**

Miscellaneous Notions

(All These Prices Are Net)
40c **Tailors' Chalk**, box..... **30c**
5c **Tape Measures** ..... **3 for 12c**
12½c **Middy Emblems** **8c**
5c **Thimbles, 4c; three for** **12c**
12½c **Curling Irons** **10c**
10c **Hairpin Cabinets** **8c**
85c **Sampson Waists**, for children..... **75c**
35c **Cube Pjns** **25c**
10c Atlas **Safety Pins, 2 cards for**..... **15c**
10c **Corset Laces**, 5-yard..... **8c**
5c **Emories** ..... **3 for 12c**

(Main Floor)

Derryvale Stands For Pure Linen

The best pure linen on today's market at anything like Derryvale regular prices.
And this week we feature

Special Prices

In common with good stores all over the United States, selling Derryvale Pure Irish Linens.

A Few Numbers
Derryvale Cloths of Pure Irish Linen

70x70; reg. $9.00..... **$7.95**
70x88; reg. $11.50.... **$9.85**
70x106; reg. $14.25.. **$12.00**

Napkins to Match

22x22-in.; special, doz. **$12.75**
These goods are shown in pansy, shamrock, lily, lily of the valley and other designs.

Derryvale Cloths of Pure Irish Linen

70x70; reg. $16.00... **$14.25**
70x88; reg. $20.00... **$17.50**
70x106; reg. $24.00.. **$21.00**

Napkins to Match

22x22-in., special, doz. **$20.00**
These are fine double damask cloths in round and oval designs — rose bouquet, circular design with tulip group; holly berry, ivy and ribbon, chrysanthemum.

(Second Floor)

Winsome Weaves in Dress Cottons

Figured Voiles—soft, dainty, delicate in coloring and design; 38 inches wide; yd. **75c**
Better qualities, yd. **$1.00**
Irish Dimities — always favorites with women who know these clear, bright colors and patterns; yard **75c**
Dotted Dress Swiss — the imported goods; 31 inches wide; showing colored dots on white grounds, in lavender, blue, pink, yellow, black. yd. **$2.00**
Ratines—the rough weave favored of fashion for spring; and shown in newest spring tones; you will want at least one dress pattern off these at, yard **$1.75**

(Second Floor)

COULTER'S, Seventh Street at Olive — Oldest Dry Goods Store in Los Angeles — Seventh Street at Olive, COULTER'S

When You Select Your Hat

In Our French Room

—you know beyond a question of a doubt that you are getting something smart;

—a hat with style and individuality to it.

And never were hats prettier than those in this big Pre-Easter display.

A French Room model of Italian Milan embroidered in shaded rafia. The novelty fitted veil is also a feature.

NANETTE MILLINERY
425 S. Broadway

Schools and Colleges

Pasadena Military Academy
ON W. AVE. 61, NEAR PASADENA, 9 MILES FROM LOS ANGELES.
A first-class school for boys, from 5th to 10th grades inclusive. Boarding and day pupils.
Enquire of MR. C. M. WOOD, Supt., R. F. D. No. 2, Box 12, Pasadena
Telephone (Los Angeles) 39491, or (Pasadena) Fair Oaks 306.

DANCING
Lessons in Strictly Private Studio 75c
TONIGHT, Lesson 12½c
Open All Day Till Midnight
No Appointment Necessary.
GO WHERE YOU CAN LEARN
Beginners Taught
Strictly Individual Teachers.
MR. WAL WILSON
Expert Teachers from Wilson's Dance Studios New York.
417 W. 5th St.
Bet. Hill and Olive.
Phone 62970.

Knox Institute
OF INDIVIDUAL EFFICIENCY. BUSINESS LEADERSHIP. PERSONAL POWER. TWENTIETH CENTURY ABILITY. Lectures every Tues. Eve., 7:30, Walker Auditorium.

LOS ANGELES MILITARY ACADMEY
Delightfully situated on Huntington Drive, near Pasadena. Highest standard in SCHOLARSHIP, MILITARY TRAINING AND GENERAL CULTURE. 28th year. The school that appeals to thoughtful and discriminating parents. Boys admitted at any time. Phone 21411. Walter J. Bailey, A.M., Principal.

CALIFORNIA MILITARY ACADEMY
For Young Boys — 14th Year
non-denominational. In session all the Year.
1500 S. Norton Ave. Ph. 74072

MACKAY BUSINESS COLLEGE
Ninth and Main. Phone 63193.
Secretarial, Book-keeping, Stenographic, Telegraphic and English Courses. Tuition $16 a month—may be earned by assisting with office work. Degree H. G. B. Day and evening classes. Founded by S. P. Railroad Company. 14th year. Begin any time.

DREW SCHOOL
ANNAPOLIS, WEST POINT TUTORING OUR SPECIALTY.
Two-thirds Cal.'s '19 West Point class, and many for Annapolis—several from So. Cal.—coached here. 80% to 100% of our candidates passed in 5 recent exams. Hundreds from all over U. S. coached for Army and Navy with highest success.
2901 California Street, San Francisco.

URBAN
Military Academy for Young Boys Exclusively.
The best cost less in the long run.
President Charles C. Burnett
800 So. Alvarado—52647

SAWYER SCHOOL OF SECRETARIES
INTENSIVE TRAINING—12-Week Course—SECRETARIAL COURSES.
Fourth Floor, Baker-Detwiler Building, 413 West Sixth. Main 8754

Schools and Colleges

BEGIN TRAINING AT Y.M.C.A. NOW
All Instruction Planned to Accommodate Student. Day or Night. Any Time. New Courses in Accountancy, Advertising, Salesmanship, Spanish, Public Speaking, Radio, Commercial Subjects, Engineering, Shorthand, Auto Repair, Vulcanizing. Write REGISTRAR, or call today. 715 S. HOPE ST.

LONG BEACH MILITARY ACADEMY
BOARDING AND DAY SCHOOL FOR BOYS.
FULL PARTICULARS ON APPLICATION TO
PROFESSOR BLACKWELL, 2710 E. OCEAN AVE., LONG BEACH, CAL.

SAN DIEGO ARMY & NAVY ACADEMY
Prepares for Colleges, West Point, Annapolis. Univ. of California's "Division A" classification. A fully accredited institution which emphasizes the highest mental, physical and moral training under Christian influences. Address CAPT. THOS. A. DAVIS, Pres. (Late Sixth U.S.V. Infantry.) Pacific Beach, California.

PAGE MILITARY ACADEMY A BIG SCHOOL FOR LITTLE BOYS
The largest school of its class in America. Pupils admitted at any time. In session the year around. Second semester opens Feb. 2. Send for Catalog. R. F. D. No. 7, Box 950. Phone 74318. ROBERT A. GIBBS, Headmaster.

American Chiropractic
Delightfully situated. Well equipped with X-Ray and other modern devices necessary for a thorough chiropractic education. All forms of Chiropractic and Drugless Technic. Diagnosis by medical, physical, microscopy and cupping. Day and evening classes.
Drugless College. Catalogue Free. 1204 S. Figueroa St. Phone 22585.

Commercial Experts' Training Institute
"The School of INTENSIVE Training"
COMPLETE BUSINESS, SECRETARIAL AND CIVIL SERVICE COURSES.
Grosse Building, Sixth and Spring Sts. Phone 324.

EGAN SCHOOL
Little Theater Bldg.
1324 So. Figueroa St.
Home Phone 60577.
Not only a school for drama, but a school for general culture. MUSIC, DANCING, DRAMA in all their branches. Patronized by Oliver Morosco, John Cort and many others. Little Theater for Rent for Recitals and Amateur Theatricals.

California-Brownsberger Commercial College
In the Schools and College Building, 625 South Hope St., Los Angeles.
The High Grade Training School of the West.
STUDENTS ENROLLING DAILY
Send for Victory Year Book of Information.

HOLLMAN Business Colleges
Enroll at any time. Bookkeeping, Stenographic and Secretarial Courses.
Realty Board Building, 631 South Spring St. 65522. Phone 21127.

WILLIS WOODBURY BUSINESS COLLEGE
Foremost Since 1886.
Individual Instruction.
Fifth Floor Hamburger Building, Los Angeles. Branches at Riverside and Santa Monica.

Germ life cannot live with Disinfection

The day you start to practice regular disinfection will be the day that disease germs cease to menace your health and that of those around you.

Proper disinfection is not a fad—it's just common sense and good business. If it is cheaper and more desirable to be healthy than sick, intelligent and continual disinfection is worth while.

Disinfection, proper sanitation and cleanliness mean death to disease germs—and the end of epidemics.

Lysol Disinfectant

Lysol Disinfectant at the moment of application kills all germ life, or prevents its creation.

At the office: Order Lysol Disinfectant used regularly in cuspidors, toilet-rooms, dark corners, on floors, rugs, and all surfaces.

In the home: Have a solution of Lysol Disinfectant sprinkled regularly in sinks, drains, toilets, garbage cans.

A 50c bottle makes five gallons of powerful disinfectant; a 25c bottle makes two gallons.

Remember, there is but one genuine Lysol Disinfectant—made, bottled, signed, and sealed by Lehn & Fink, Inc.

Lysol Toilet Soap 25c a Cake — Contains the necessary proportion of the antiseptic ingredients of Lysol Disinfectant to protect the skin from germ infection. It is refreshingly soothing and healing and helpful for improving the skin. Ask your dealer. If he hasn't it, ask him to order it for you.

Lysol Shaving Cream in Tubes — Contains the necessary proportion of the antiseptic ingredients of Lysol Disinfectant to kill germs on razor and shaving brush (where germs abound) and to guard the tiny cuts from infection, and give an antiseptic shave. If your dealer hasn't it, ask him to order a supply for you.

Lehn & Fink New York

WE CURE PILES, FISTULA
And all Rectal Diseases Without an Operation

For twenty-five years we have been curing diseases of the rectum and lower bowel. During that time our experience has enabled us to develop a method that is superior to others.

Here are some of the persons who have been restored to a normal condition, and would not go back to the old life for any consideration:

C. C. McKey.....Phoenix, Arizona
A. P. Reed, 4910 Wadsworth Street.....Los Angeles, Cal.
G. E. Flink.....Pomona, Cal.
Chas. S Tarlor.....Atolia, Cal.
Clifton Oliver, 1248 Seventh Street.....Santa Monica, Cal.
Emil G. Meine, 123 North Kern Street.....Los Angeles, Cal.

SEND FOR OUR FREE BOOKLET

Drs. C. H. White and C. C. Wainwright
Rectal Specialists
106 W. Third St., Los Angeles — 532-534 Wesley Roberts Bldg.

BARTLETT MUSIC CO.
410 WEST SEVENTH STREET.

Los Angeles County News---South of Tehachepi's Top.

TELLS VETERANS OF FULLER BILL.

G.A.R. Commander Speaks at Long Beach.

Self-inflicted Bullet Wound Causes Death.

Beach Girl Wrties Plank for National Platform.

[EXCLUSIVE DISPATCH.]

LONG BEACH, March 17.—Daniel M. Hall, Commander in Chief of the Grand Army of the Republic of Columbus, O.; C. B. Wilson of Los Angeles, Senior Vice-Commander, and Russell C. Martin, Department Commander of the patriotic organization, also of Los Angeles, were the guests of honor here this afternoon at a public reception to the visiting Commander in Chief.

The party arrived in Long Beach shortly before 2 o'clock and went direct to Odd Fellows' Hall, Broadway and American avenue, where a campfire was held. Commander A. V. Cole of the local post G.A.R. opened the meeting, calling upon Comrade Martin to welcome the distinguished visitor. Commander Hall then made a brief address, dwelling for the most part on the Fuller pension bill now before the Senate, in which practically all the veterans are deeply interested.

The Commander told how the bill, which provides for an increase to the veterans and their widows, passed the House with flying colors by a vote of 231 to 55, and of the excellent chances the measure has of passing the Senate.

Following the meeting, the visitors were taken for an automobile ride through Long Beach and vicinity, Commander Hall early this evening leaving for Pasadena, where he will pay an official visit Thursday.

DIES OF WOUND.

Rudolph Leopold, 26 years old, of Berlin, Germany, died today from a self-inflicted bullet wound. He is believed to have become mentally unbalanced as a result of brooding over his ill health, financial straits and lack of friends in this country. He was found by the road near Anaheim Landing late yesterday afternoon and was brought to the Seaside Hospital, where he expired from a wound over the heart this morning.

Leopold came to Long Beach four days ago from Engelmine, Cal. He had been in the United States three years and was a member of the German imperial navy.

A REPUBLICAN PLANK.

A plank proposed by a Long Beach Polytechnic High School girl may be incorporated in the platform of the Republican party at the Chicago convention this summer.

Miss Frances Harvey of 1251 St. Louis avenue, this city, is the author of the document which has already been approved by the New York Tribune because of its "excellence of thought and conciseness of expression." It follows:

"The Republican party, believing that the high standard of education set by our country should still be retained and fearing that this cannot be done in face of the present shortage of instructors, does hereby pledge itself to secure higher wages for the teaching force of the nation in order that more may be encouraged to enter this field of work."

MINISTER DIES.

Rev. C. J. Coulter, for several years pastor of the Burnett, now the Bethany Baptist Church of this city, and for forty-three years a Baptist minister, died today at his home, 1005 Redondo avenue. He retired three years ago from the local church because of failing health. Rev. Coulter was 71 years old and leaves a wife and six children. The body is at the Byrum, Brunscher & Baker undertaking parlors.

NEW BUILDINGS FOR SAN PEDRO.

RECENT SALES OF VACANT PROPERTY FORETELL IMPROVEMENTS.

[LOCAL CORRESPONDENCE.]

LOS ANGELES HARBOR, March 17.—Foretelling further important business improvements on Sixth street, two lots were sold today by property owners on the street between Center and Mesa streets. Business buildings will be erected in both cases within a short time.

Hans Carlsen sold his forty feet of frontage opposite the Fifth street school to Dr. V. A. Goodrich, local dentist, and C. B. Hutchison of the Southern California Edison Company. The residence on the property will be removed for other improvements.

John T. Gaffey sold the adjoining lot on the east side to W. B. Love, who will erect a building for his own use as a furniture store. Before leaving for the East last night Love announced he will let the contract for his new building upon his return.

Work was begun today on the wrecking of one of the oldest landmarks in the harbor district. The building has been occupied by the Seaside Drug Company and the San Pedro Furniture Company and is located at Sixth and Palos Verdes streets. It was erected over thirty years ago.

As soon as the building is torn down work is to be started on the new $200,000 five-story bank and office building which is to be built by the First National Bank of San Pedro. It was originally planned to erect a two-story building at a cost of over $100,000, but the plans were enlarged upon and the contract let recently to a Pasadena firm.

ON HOTEL STAFF.

Vernon Goodwin, general manager of the Alexandria Hotel, yesterday announced the appointment of John B. Browne as assistant manager in charge of entertainment. Mr. Browne arrived here last Monday from Mare Island navy yard, where he had been field director of the American Red Cross for the past eighteen months.

PASADENA ELKS FREE OF DEBT.

Crown City Lodge Makes Remarkable Showing.

Arrange for Big Meeting of Hotel Men.

To Hold Annual Flower Show in a Tent.

[LOCAL CORRESPONDENCE.]

PASADENA, March 17.—With State officers and other prominent Elks from all over California in attendance, the Pasadena lodge, No. 672, held a public burning of a $50,000 mortgage on the clubhouse lawn late this afternoon.

The ceremonial marked the paying of all incumbrances of the Pasadena lodge, which in the last year, under the direction of Exalted Ruler Harry Cheeseman, has liquidated total debts of $60,000. The lodge is now free of debt.

Among the prominent Elks in attendance at the ceremonies this afternoon and tonight were James Shanley of Oakland, president of the California State Elks' Association; William Abbott of San Francisco, who is likely to be the next Grand Exalted Ruler of the order; State Senator Joseph Burke of Santa Ana, District Deputy; Michael F. Shannon, Past District Deputy; Dr. Ralph Hagan, Past State President, and John Steven McGroarty of Los Angeles.

The celebration began at noon with a luncheon at Rene's, at which present and past officers of the Pasadena lodge were hosts to the visiting Elks, and concluded with a special entertainment tonight at the Elks' Club.

PLAN HOTEL CONVENTION.

A group of prominent hotel men of Southern California and past and present officials of the Southern California Hotel Men's Association gathered here today to make plans for the annual convention of the California State Hotel Men's Association, which will be held at the Maryland here June 9, 10 and 11. Indications are that 200 hotel men of the State and their families will be here for the convention.

H. M. Nickerson, resident manager of the Maryland, was host to the convention committee at dinner at the Maryland, after which convention plans were discussed. Those in attendance included Vernon Goodwin of the Alexandria and Ambassador, Los Angeles; Lee Gates, president of the Southern California association; former President Charles A. Cooke, Walter Raymond and others.

TO HONOR G.A.R. MAN.

Daniel M. Hall, commander-in-chief of the G.A.R., who is now paying an official visit to Southern California, will be the guest tomorrow of John F. Godfrey Post, G.A.R., of Pasadena, at a reception and luncheon in the local post hall.

FLOWER SHOW IN TENT.

The spring flower show of the Pasadena Horticultural Society will be held this year in a tent in Library Park, it was announced by officials of the society today. The dates of the show are April 8, 9 and 10.

BIRD MAN TALKS TO SCHOOL PUPILS.

[LOCAL CORRESPONDENCE.]

REDLANDS, March 17.—Charles Bowman Hutchins, known throughout the country as "the bird man," has been giving a series of lectures in the schools here on birds. He is working for the government in arousing an interest in birds. Dr. Hutchins has the calls of the birds so well imitated that he can always attract a large number of his feathered friends in a short time. California is his home and he says that in no State are so many different birds found. He is an artist also and draws pictures of the birds for the children.

VENICE TURNS GREEN.

[LOCAL CORRESPONDENCE.]

VENICE, March 17.—St. Patrick celebration was at its greenest in Venice today. Four-leaf clovers, lanterns and green flags lined Windward avenue and this evening the streets gleamed with green confetti. A "Green Dance" at the pavilion was filled with guests representing the different historic characters of Irish life.

St Patrick music was prominent on the band programmes, both in the afternoon and evening. Irish joker bands played up and down the Ocean Front.

JANE DOE WARRANT.

[EXCLUSIVE DISPATCH.]

IMPERIAL, March 17.—According to a complaint filed before Justice Mayfield yesterday by the First National Bank, Jane Doe, Edith Doe, alias Lexie Douglas and Lexie Tweed, falsely and fraudulently cashed a check for $1000 on the bank. The arrest of the woman, who is said to live near Imperial, was asked.

AUTOS COLLIDE.

Wife of Santa Monica Merchant Badly Injured.

[LOCAL CORRESPONDENCE.]

SANTA MONICA, March 17.—Traveling west on Pico boulevard, a machine driven by A. Brennen collided with one driven by O. A. Westfall late last night at Cambridge street. Mrs. Westfall, who was with her husband, was thrown and suffered severe cuts and bruises. Neither Westfall nor Brennen were injured. The cars were going at a good rate and the machines were badly damaged. Police investigation revealed that the collision was accidental.

Westfall is a prominent merchant of this city. His wife was taken to the Westlake Hospital, Los Angeles.

GLEE CLUB COMING.

Stanford Students to Sing at Trinity The Month.

For the first time in five years the Stanford University Glee Club will pay a visit to Los Angeles at the end of this month, singing at Trinity Auditorium on the 29th inst. Warren D. Allen, organist and choral director, will conduct. The club will start their tour at Pacific Grove, and will appear in San Luis Obispo and at the Ambassador Hotel in Santa Barbara before coming to Los Angeles. They will present a variety of selections, including special numbers by such composers as Sir Edward Elgar and the late Horatio Parker.

Mr. Allen, the director, will play organ selections at the concert. A prominent soloist with the club is Willard J. Schindler, baritone, who recently came to California from Philadelphia, where he studied singing.

MISS RHOADES TO PLAY.

Esther Rhoades, well-known Los Angeles harpist, will be heard at the Ebell Club at 3 o'clock this afternoon, having been engaged to entertain the Woman's University Club. Tomorrow night Miss Rhoades will give a special recital at the Pasadena High School.

DEAN JURY YET IN MAKING.

New Venire in Trial of Paso Robles Woman Charged with Murder.

[EXCLUSIVE DISPATCH.]

SAN LUIS OBISPO, March 17.—Sitting between her attorneys, as calm and self-possessed as if she were at an afternoon tea, Mrs. Myrtle Dean passed the second day of her trial for the murder of her husband, Fred A. Dean, slain last November 17, at their home in Paso Robles.

Mrs. Dean displayed a keen interest in the selection of the jurors and from time to time conversed with her attorneys in low tones about the qualifications of particular veniremen. The bandage around her neck, which she wore in court yesterday, had been discarded today and in its place she wore a broad band of black velvet.

The venire of seventy-five prospective jurors, drawn for the case, was exhausted shortly after 5 p.m. today, with the jury still incomplete. The Sheriff was instructed to have another venire of twenty-five in court tomorrow at 2 p.m., until which time the trial was adjourned.

Tentative jurors now in the box are Peter Boysen, William M. Sopar, Mrs. Helen F. Heinrich, Miss Esther I. Harrington, James Renetzky, Pedro Soto, Miss Amata A. Dunning, Mrs. Ira P. Werling, Henry Janssen, U. L. Music and Nathaniel C. Brew.

Fully half the members of the panel who were examined today, especially women, expressed conscientious objections to the death penalty.

SCOTCH REDS, URGE REVOLUTION'S SONS.

LETTER TO SPEAKER OF THE HOUSE MADE PUBLIC BY ORGANIZATION HERE.

"Laws of the severest and most drastic character, to stamp out the menace of radicalism" are urged in a letter from the Society, Sons of the Revolution, in the District of Columbia, to the Speaker of the National House of Representatives, made public here yesterday by Pierson W. Banning, third vice-president of the society in this State.

"Opposition to effective legislation does not come from the people," says the letter, "but the whole people of this Union are not so thoroughly organized as is that autocratic and dictatorial minority who threaten strikes if they are not obeyed and who are now engaged in a bold attempt to intimidate the Congress of the United States.

"We pray, Mr. Speaker, that they may not be permitted to do so."

The communication, also embodies resolutions that "we express as our essential wish and deep conviction that all rulers, judges and other persons in authority should patriotically unite to prevent insidious intrusions of these poisonous doctrines of the old world (those of discontent and anarchy) and to bring all such expressions of disloyalty to the attention of the proper authorities in order that the guilty may be punished for their audacious offense."

H-1 SURVIVORS DUE ON MAZATLAN TODAY.

The Mazatlan, which rescued the survivors of the submarine H-1 after it had run ashore at the entrance to Magdalena Bay several days ago, is due to arrive at Los Angeles Harbor late this afternoon. A telegram from Ensenada, Lower California, yesterday, stated the rescue ship had left that port late Tuesday night. The Mazatlan is supposed to be traveling about eleven knots an hour.

Since the surviving crew of the H-1 were rescued much progress has been made in towing the wrecked submarine off the beach, but the relief boats, sent to the assistance of the submarine, have been called back by Commander McCrary, according to a radio message received at the headquarters of the Twelfth Naval District yesterday.

Naval experts stated that the work of rescuing the submarine was being hampered by escaping gases. Commander Webb and three members of the submarine crew were lost when the H-1 went aground.

RAISE PAY OF CAR MEN.

Three-Cents-an-Hour Rise Given by Both Red and Yellow Lines.

Motormen and conductors on both the Pacific Electric and the Los Angeles Street Railway were notified yesterday that their wages will be increased, beginning April 1. The advance granted the Pacific Electric platform men is 3 cents per hour for the street car service and 2 cents an hour for those engaged in the train service. The Los Angeles Railway has granted a flat increase of 2 cents an hour to all platform men.

F. L. Annable, general superintendent of the Pacific Electric, announced yesterday that the rate of pay for the platform men after April will be, for men in the street car service, for the first three months, 44 cents an hour; next nine months' service, 45 cents; for the second year of service, 46 cents; third year, 47 cents; fourth year and thereafter, 48 cents an hour.

Trainmen in interurban passenger service and freight service will receive similar increases of pay; the rate of pay for trainmen on double track passenger lines being 2½ cents per hour more than for street car service; the rate of pay for trainmen in interurban passenger services on single track lines is 5 cents an hour more than shown above.

Those engaged in work train service will receive the following pay: Motormen, 57 cents an hour; conductors, 57 cents an hour; brakemen and switchmen, 52 cents an hour; trolleymen, 47 cents an hour, yard foreman, 57 cents an hour.

The new pay schedule of the Los Angeles Street Railway is, for platform men who have been in the service three months, 44 cents an hour; next nine months, 46 cents; second year, 47 cents; third year and thereafter, 49 cents.

Wages for operating the one-man cars in addition to the above rate will be: On main line 4 cents an hour; on shuttle cars 2 cents an hour.

OCTOGENARIAN TO GIVE MUSIC READINGS.

W. S. Hooser, who is 84 years old, but who, it is said, retains the rich quality of voice that distinguished him among dramatic artists in his earlier years, will give several musical readings at the Gamut Club on the evening of March 30. Other local artists will assist him in the recital.

That Guiltiest Feeling - - - - - - - - - - - - - - - - *By BRIGGS.*

THE GUMPS—WHAT GOES UP MUST COME DOWN.

Get Rid of ... Where ...
Do you realize ... good substance ... it will build ... that you must ... in order to ...

MRS. MARY E. ... Lynchburg, Va. ... Tanlac is her ... cine and that she ... keep it on hand ... her to enjoy ... good health.

"Tanlac has been ... medicine in my ... years," said Mrs. ... 402 Clay street, Lynch ... an interview, recently. "At the time I began ... Inc," explained Mrs. ... been suffering from ... rheumatism and other ... nine years and could ... help me. If I ventured ... thing the least bit ... bloat up with sour ... smother. My heart ... frightfully and when ... came on me I was so ... I could hardly stand ... had to stop and rest ... housework. I was ... and hardly ever free ... I also suffered with ... my fingers and ... rainy or snowy ... was almost unbearable ... neys and liver were ... I had the worst kind ... back, legs and ... appetite and what ... seemed to do me ... good, as I always ... weirds and had ... weak and miserable ... times felt like life ... living.

"One day I read ... Tanlac that seemed ... decided to see if the ... help me. Well, the ... me so much good that ... then another and ... troubles all disappeared ... that was three years ... have been able to ... good health ever since. ... few doses of Tanlac ... as I feel the need of it ... built me up and ... and energy so that ... is easy for me. It ... living. For it keeps ... appetite, helps me to ... properly, and, by ... suffering and ... me to sleep ... shall always praise ... Tanlac is sold in ... adena and ... Drug Stores under ... direction of a ... cative.—[Advertisement.]

Used for 70 Years — Thru its use ... youthful appearance ... remained until ... heiress to a ... The soft, velvety ... white appearance ... renders lasting ... of Beauty ... for many years.

Oriental ...

Hair Grown ...

How About Your Cute ... for Easter

MADE TO ORDER

Really know ... the styles worn by ge ... but part of good tailo ...

That is why we bough ... ily of Heather Mixture ... Two-Tone Effects ... Browns, Greenish ... Gray Blues in fine ... Worsteds and Fla ... Homespuns.

That is why we study ... acteristics of each man ... and with a hundred ... small perfections of cu ... give his clothes that i ... able look called "ST ... Individual Distinction.

Prices: $50, $55 ... and Upward

An extra Blue Serge suit wit ... of White Flannels is always ...

Order Now For Easter D ...

NICOLL The ... WM. JERREMS' ...
South Spring ... Osca ...

The Los Angeles Times

THURSDAY MORNING, MARCH 18, 1920.

SPORTS MOTORING FILMLAND DRAMA

...OLS SLAM CHESTY CUBS.

...s Hits Back at Visitors for Monday's Fall.

...Hendrix and New... Get a Drubbing.

...and Dumovich Please the Early Bugs.

...RY A. WILLIAMS.

...aying for sweet charity ...look a bit cheesy, but ...with no orphans depend... ...for their spring supply ...cut loose and handed ...Cubs a deserved 4 to 2 ...

...men said nothing! Mon... ...they were sacrificed to ...next holiday for a bunch ...hants, but yesterday they ...failed to enthrall the ...spectators who issued ...roar and look on. ...the arena in this frame ...to put an end to the ...hopes of the visitors.

...OKED ALIKE.

...Hendrix and Joel I. New... ...though they come from dif... ...parts of the country, looked ...like twins, and they treated ...alike. The spring shooting ...straightened five times, ...a good total of ten, or dou... ...number of blows collected ...by Killefer used so many ...that the Cubs were able to ...connect with fire only once. ...Hendrix apparently lingered ...on the mound too many times. The Cubs ...scored three of their five blows ...in that frame, when they ...got two and only tallies. ...Hendrix came again in the ...fifth and added his hitch in a ...run. Nick Dumovich then ...walked a couple of runless ...frames. McCoy pitched long ...enough for a man in the fifth, ...but the game would fer... ...Killefer's hands, Killefer ...sending Thomas in from the ...bench. Lefty kept the affair ...under control.

...ED IN FOURTH.

...Hendrix was hammered for a sin...

(Continued on Third Page.)

HOCKEY TEAM IS PICKED FOR U. S.

[BY A. P. NIGHT WIRE.]

PITTSBURGH (Pa.) March 16.—The personnel of the American hockey team to be sent to the Olympic games at Antwerp in April was announced here last night by Roy D. Schooley, manager, as follows:

Forwards, Joe McCormack, Larry McCormack and Drury of Pittsburgh; Goheen and Conroy of St. Paul, and Geran and Synnott of Boston. Defense: Small and Tuck of Boston, and Fitzgerald of St. Paul. Goal: Bonney of Pittsburgh.

Twelve players will be taken to Europe, according to present plans, Mr. Schooley announced.

BOWIE RACE TRACK GIVEN ANOTHER BLOW.

[BY A. P. NIGHT WIRE.]

ANNAPOLIS (Md.) March 17.—The Court of Appeals rendered a decision today putting the Bowie race track out of business unless the Legislature passed the pending bill to create a race commission for Prince Georges county, and the meet scheduled for the first week in April cannot be held.

This is the second decision of the court against the Bowie track.

STANFORDS TAKE GAME FROM O.A.C.

[BY A. P. NIGHT WIRE.]

STANFORD UNIVERSITY, March 17.—Stanford won the first game in the Pacific conference baseball series here today, defeating Oregon Agricultural College, 4 to 3. An error by Seibert, O.A.C. second baseman, in the last half of the ninth inning, allowed Stanford to score the winning run. The score:

	R.	H.	E.
O.A.C.	3	7	5
Stanford	4	3	5

Batteries—Keene and Gill; Draper and Bundy.

COAST TO HAVE AN AIR DERBY.

Pacific Aero Club Announces Del Monte Classic.

Big Race Set for April 21 at San Francisco.

Several Flyers are to be Entered by the Army.

[BY A. P. NIGHT WIRE.]

SAN FRANCISCO, March 17.—The Pacific Aero Club made announcement today of the first sanctioned race ever held on the Pacific Coast. It will be the Del Monte air classic on April 21.

Frederick C. Porter, chairman of the Contest Committee, has mapped out the air route and conditions for the race, which will be from San Francisco, via Oakland, San Jose and Hollister to Del Monte, with no stops. The return will be over the same route.

The distance is approximately 100 miles each way. The start will be at 10 a.m. from San Francisco and is expected to require two hours with air controls to be considered. The return start from Del Monte will be at 2 p.m.

ANNUAL AFFAIR.

The Del Monte air classic is to be an annual fixture, according to Porter. It is open to aircraft of all types. Trophies and prizes valued at several thousand dollars have been set up. No money will be offered as it is planned to make the race an amateur affair.

The air service of the western department of the army has approved of the race and will enter several army fliers. The Aero Club of America and the American Flyers Club of New York have also sanctioned the event.

The Pacific Aero Club expects a large entry for the inauguration of the first official air race.

ONTARIO ALL AGOG OVER BIG CONTEST

[EXCLUSIVE DISPATCH.]

ONTARIO, March 17.—Probably for the first time this winter, Ontarians are praying tonight for fair weather for the big game between Fred Mitchell's Chicago Cubs and Walter McCredie's Beavers, which had to be called off yesterday, due to the unwelcome visit of J. Pluvius, is scheduled to be played tomorrow afternoon on the south Campus avenue lot. Vaughn is scheduled to start the pitching for the Bruins and Frank Juney will be on the hilltop for the Beavers. The line-up announced tonight is as follows:

Chicago—Paskert, cf; Pearce, ss; Barber, lf; Deal, 3b; Robertson, rf; Lear, 1b; Herzog, cf; Friberg, 2b; O'Farrell, c; Vaughn, p; Hendrix, p.

Portland—Blue, 1b; Kingdon, ss; Maisel, cf; Schaller, lf; Cox, rf; Honeck, 2b; Springer, 3b; Koehler, c; Juney, p; Jones, p; Schroeder, p.

EDDIE PULLEN SHOWS BEST AT SPEEDWAY.

Eddie Pullen won the fur-lined bathtub, emblematic of the fastest lap in practice yesterday for the Beverly Hills spring races, when he roared around the board bowl yesterday afternoon in 40.76 seconds, which is faster than his noisy Richards Special has ever traveled before. Joe Thomas, in his Frontenac, was a narrow whisker behind Pullen in the race for fastest time, uncorking a trip around the big dish in 40.83, while Art Klein's dark Peugeot was almost as fast, with a mark of 41 seconds flat.

There were no slow trips made by the pilots who were out for practice, as Ralph de Palma made half a dozen laps in his Ballot at 42 seconds flat, and Bennie Hill in the Hudson Special tied this mark.

BASEBALL LEAGUE TO MEET ON MARCH 27.

[BY A. P. NIGHT WIRE.]

TACOMA (Wash.) March 17.—President Louis H. Burnett of the Pacific International Baseball League today announced that league officials and directors would meet in Vancouver, B. C., Saturday, March 27. The playing schedule and the awarding of the sixth franchise to Victoria, B. C., are the important items to come before the board. Seattle, Tacoma, Vancouver, B. C.; Yakima and Spokane round out the six-team circuit.

YALE SWIMMERS TOO GOOD FOR HARVARD.

[BY A. P. NIGHT WIRE.]

NEW HAVEN (Ct.) March 17.—Two intercollegiate records were smashed here tonight by Yale swimmers, who defeated Havard in a dual meet, 46 to 5. Edwin Binney, Jr., of South Beach, Ct., broke the record for the 50-yard swim, hanging up a mark of 24⅘s. The Blue relay team bettered its own record for the 200-yard relay race by winning the event in 1m. 39 4-5s.

DIRECTOR RESIGNS.

[BY A. P. NIGHT WIRE.]

CHICAGO, March 17.—The resignation of James L. Lee, athletic director of Northwestern University, was in the hands of university officials today. The resignation will take effect at the end of the school year in June.

ROBBERS STEAL WILDE'S RECORDS.

[EXCLUSIVE DISPATCH.]

NEW YORK, March 17.—While Jimmy Wilde, the British flyweight fist fighter and orator, was away from his home at 2961 Hudson boulevard, Jersey City, early this morning, thieves broke in. They caught up the most valuable article they could see and ran away as Mr. and Mrs. Wilde entered.

It was a fat leather portfolio containing the works of the young man's favorite author—a set of press clippings containing all the speeches and letters of James Wilde since he first put on tights.

DAMASK TAKES DERBY.

[BY A. P. NIGHT WIRE.]

NEW ORLEANS (La.) March 17.—Damask, Harry Payne Whitney's 3-year-old, a strong favorite, won today the Louisiana Derby, at one and one-eighth miles, $5000 added. Bullet Proof was second and Broadman third.

GIANTS' INFIELD IS A PROBLEM.

McGraw will Try to Mold One Around Doyle.

Has Fine Lot of Pitchers and Swell Gardeners.

Old Stand-by Fletcher is to be at Short Again.

BY JAMES CRUSINBERRY.

[EXCLUSIVE DISPATCH.]

SAN ANTONIO (Tex.) March 17.—With a strong pitching staff, a brilliant set of outfielders, a high-class bunch of catchers and an abundance of enthusiasm, John J. McGraw, manager of the Giants, expects to give every club in the National League a battle for the pennant this season, regardless of the fact that his once sturdy infield has been wrecked.

After a few glimpses at the squad of forty ball players in the San An-

(Continued on Second Page.)

COWBOYS AT STAMPEDE.

Individual cowboys and cowgirls, ranch outfits and wild west fans are arriving in numbers for the Stampede, which is to be held at Ascot Speedway Sunday, March 21, and from March 25 to 28. Ascot Speedway is commencing to look like the country around a frontier town. Gayly bedecked punchers are reporting hourly and there is a rush for good locations in the grand stands on the part of would-be spectators.

Among the outfits which arrived yesterday were those of Cuff Burrell, Hanford and Henry Steelman. Several carloads of horses and steers comprised the shipments and accompanying them are some of the most representative range riders in the West. Tom Millerick reports that he has two new bad ones among his horses and expects to spring some surprises on the broncho busters when he introduces Nevada Kid and Swampy Valley, two recent discoveries.

Individuals entering for the contests yesterday were Morris Valdez, winner of some of last year's events; C. E. Rodson of North Dakota; Edgar A. Bobbett of the Flying A at Santa Barbara; Slim Stevens of Pocatello and Monroe Goodspeed of Idaho Falls.

Entries for the steeplechase and running events are filing rapidly. Already nine entries have been received for the steeplechase, which will be a sensational feature.

This is Just an Ordinary Event in Practice for the Stampede.

One of the wildest of wild horses entered in the steeplechase, one of the feature affairs scheduled for the Stampede Sunday afternoon, taking a leap over an automobile at Ascot Park. The horse is called Kismet and has jumped everything on the lot to date, not to speak of throwing some of the best cowboys in the outfit.

FULTON IS EASY WINNER.

[EXCLUSIVE DISPATCH.]

PHILADELPHIA (Pa.) March 17.—Fred Fulton of Minneapolis had little trouble winning from Bartley Madden of New York here at the Olympia Club tonight in six rounds. Fulton had things all his own way throughout the contest, although Madden, handicapped by height, weight and reach, was always dangerous.

In the second round a left hook by Fulton cut Madden's right eye, from which blood streamed profusely. From the third frame until the finish the New Yorker fought with his damaged optic completely closed. Madden kept on top of his bigger opponent from the outset. He rushed into close quarters with Fulton, and while in half clinches Bartley tried his utmost to score with body blows. But Fred usually tied up the New Yorker, who was unable to land with any telling punches.

At the finish of the contest Fulton was by far the fresher, having exerted himself the least. Bartley was full of fight in the last round as he was in the first, and when he stepped from the ring he was very tired after finishing up in a ten-second slugging bee.

BELL IS VICTOR IN WRESTLING MATCH.

[SPECIAL CORRESPONDENCE.]

CLAREMONT, March 17.—The following were the results of the boxing and wrestling championship matches at the Pomona College gym: Heavyweight wrestling, J. G. Bell vs. H. H. Pattee, decision to Bell; light-heavyweight wrestling, C. R. McClain vs. W. W. Phelps, decision to McClain; middleweight wrestling, E. B. Covington vs. G. M. Patazian, Covington, first fall, two minutes, second fall, three minutes; lightweight wrestling, J. W. Choate vs. W. G. Leighton, Choate, one fall, seven minutes.

Boxing: Middleweights, W. P. Haughton vs. J. K. Piersol, decision to Houghton; welterweights, Art Greaser vs. Ray Wilson, decision to Greaser; lightweight, N. M. Thompson vs. F. E. Maurer, a draw.

GUN CLUB TO HONOR MRS. ADA SCHILLING.

The Vernon Gun Club will stage a shoot next Sunday morning in honor of Mrs. Ada Schilling. The event will be a fifty-bird handicap affair, the Ada Schilling trophy going to the high gun. There will also be prizes for second and third. Shooting will start at 10 a.m.

L. A. AND POLY HIGH TO CLASH TOMORROW.

The track teams of Los Angeles High and Poly High clash tomorrow afternoon on Housch Field in their annual dual track and field meet. All the dope points to an easy victory for L. A., but Coach Brennan may spring a surprise on Coach Whittle of the Blue and White like Foster of Manual did last week.

SALT LAKES DEFEAT NAVAL TRAINING NINE.

[EXCLUSIVE DISPATCH.]

MARE ISLAND, March 17.—The Salt Lake team shifted its training quarters for the day and in a fast session this afternoon defeated the naval training station baseball team, 3 to 0. It was a scoreless game up to the ninth inning. Redford, who had pitched all the way for the sailors, weakened and, with two on, Schinkle was sent in. The Saints batted out their runs.

Johnson used four pitchers, Spider Baum finishing the last inning. Some 3000 sailors were in attendance. The score:

	R.	H.	E.
Salt Lake	3	5	0
Naval Training Station	0	4	1

Batteries—Bromley, Leverenz, Stroud and Baum, Byler; Redford and Schinkle, Bennyhaven.

BOISE POLO TEAM WINS JESSOP PRIZE.

[EXCLUSIVE DISPATCH.]

CORONADO, March 17.—The Boise team won the Joseph Jessop trophy today in the Coronado tournament when the final match of the play was contested at the Coronado Country Club by the Boise team and the Outcasts. The score was 8 to 6. The Outcasts had 3 goals by handicap and made 3 goals in the play. The game was free from fouls or penalties of any kind and was well played. The Boise team was composed of E. Chapman, Harry Chapman, Maj. W. A. Robertson and C. N. Greer, Jr. The line-up of the Outcasts was Col. Roscoe, Capt. Moore, M. Stahl and C. Parsons.

TURN OVER PLAYERS.

Manager Bill Essick yesterday turned over Young Hesse and Gorman to the Yakima baseball club.

U. OF C. SOUTH BRANCH GIVES BOXING CARD.

THREE OF FIVE CONTESTS WERE KNOCKOUTS — MARISCAL BEST OF HEAVIES.

Some fast and interesting milling was witnessed yesterday at the U. of C. (Southern Branch) when the first bouts of the semifinals in this college's A.A.U. boxing tournament were held, under the capable directorship of Ben Enzig. Three of the five contests were knockouts, while two were extra-round affairs.

The results were: Mariscal knocked out Stevens, third round, 175 pounds; Evans defeated Yyatt, decision, four rounds, 158 pounds; Cutahal won from Thompson, decision, three rounds, 145 pounds; Marston shot a stomach punch to Brockway's anatomy in the first round which eliminated the latter, 135 pounds.

After making a fine showing for three rounds, Day was knocked out by Pierce in the extra fourth, 135 pounds. The officials were: Referee, Ben Enzig; judges, Coach Cozens, Dr. Miller; timekeeper, Al Knox.

VICTORIA AWARDED BASEBALL FRANCHISE.

[BY A. P. NIGHT WIRE.]

SEATTLE (Wash.) March 17.—Victoria, B. C., has been given the sixth franchise in the new Pacific International Baseball League, it was announced here today. Astoria, Or.; Vancouver, Wash., and Everett, Wash., had been considered for the sixth club. The other five clubs will represent Seattle, Spokane, Tacoma, Yakima and Vancouver, B. C.

REDS LICKED AGAIN.

[BY A. P. NIGHT WIRE.]

PALM BEACH (Fla.) March 17.—The Yanks defeated the National League champs again today. The Reds' pitchers were hit hard. The score:

Cincinnati Nationals, 3; hits, 7; errors, 2.

New York Americans, 7; hits 10; errors, 0.

Batteries—Russell, Smith and Rariden, Allen; Mogridge, Collins and Ruel.

SENATORS PREVAIL.

[BY A. P. NIGHT WIRE.]

ST. PETERSBURG (Fla.) March 17.—The Senators smeared it all over Indianapolis today. The game was marked by heavy hitting. The score:

	R.	H.	E.
Washington Americans	9	12	1
Indianapolis A.A.	4	7	3

Batteries—Johnson, Zachary and Mayer; Murray, Farrell and Gossett, Mealing.

COWBOYS AT STAMPEDE.

Individual cowboys and cowgirls, ranch outfits and wild west fans are arriving in numbers for the Stampede, which is to be held at Ascot Speedway Sunday, March 21, and from March 25 to 28. Ascot Speedway is commencing to look like the country around a frontier town. Gayly bedecked punchers are reporting hourly and there is a rush for good locations in the grand stands on the part of would-be spectators.

Among the outfits which arrived yesterday were those of Cuff Burrell, Hanford and Henry Steelman. Several carloads of horses and steers comprised the shipments and accompanying them are some of the most representative range riders in the West. Tom Millerick reports that he has two new bad ones among his horses and expects to spring some surprises on the broncho busters when he introduces Nevada Kid and Swampy Valley, two recent discoveries.

Individuals entering for the contests yesterday were Morris Valdez, winner of some of last year's events; C. E. Rodson of North Dakota; Edgar A. Bobbett of the Flying A at Santa Barbara; Slim Stevens of Pocatello and Monroe Goodspeed of Idaho Falls.

Entries for the steeplechase and running events are filing rapidly. Already nine entries have been received for the steeplechase, which will be a sensational feature.

SLAUGHTER OF MEADOW LARKS.

L.A.A.C. Golfer Plays Havoc with Melodious Birds.

Extraordinary Scores Turned in at Brentwood Links.

Charley Keppen is Hoisted by His Own Petard.

BY DORMIE EIGHTEEN.

Extraordinary scores marked the play in the qualifying round of the L.A.A.C. golf tourney at the Brentwood Country Club yesterday. They were singular, unusual and wonderful. One gink turned in a card of 124 for the eighteen holes, only to have his record topped by a guy who slaughtered most of the meadow larks in the coure and finished in 121, so accurate was his aim.

It was the unanimous opinion of these two chaps, who did their bit to uplift the noble game of golf, that special prizes should be awarded them for their unremitting toil. We understand on good authority that the prizes will be forthcoming.

ABOVE BOARD.

Those timid gentlemen who withheld their entries, fearing there would be something phoney about this Athletic Club tourney, will no doubt be surprised to learn that the thing was conducted absolutely fair and above board.

Even Charley Keppen, the handsome young man with the bull voice, who does the trick announcing at the college track meets, conducted himself in quite a decorous manner. He had a little side bet up with Ed Doran that he could beat the latter around the course. The fact that Doran went the rounds in the morning and Keppen knew what his score was when he started off should not be considered in the nature of a reflection on Charley's integrity when it is announced that the two finished in a dead heat.

CLINE IS THERE.

George Cline and Elmer Ralphs tied for the best gross score of the day, with 77-2-75 apiece. They will fight it out for the trophy offered for the best gross at some future date.

Fred "Rutledge of "Auto Row" copped the studded golf shoes for the best net score, turning in a card of 85-14-71.

"Gloomy Gus" Henderson, who coaches the rough game of football out U.S.C. way, almost copped the low net score, and thereby hangs a tale.

Henderson is a Seattle slicker, who sports a "8" handicap in the northern metropolis. He intended to slip one over on the Mercury committee, but his fame had preceded him, and someone tipped off the committee. His handicap was changed from "14" to "12" at the last minute, a circumstance that cost him the prize. "Gloomy" has been weeping ever since.

"Gloomy" played his qualifying

(Continued on Third Page.)

A.A.U. MAT TOURNEY.

The A.A.U. wrestling tournament will be staged at the L.A.A.C. on March 24 and 25, and not in April as has been erroneously announced. Athletic Manager Charley Keppen of the L.A.A.C. stated yesterday.

RACINE MULTI-MILE CORD TIRES

YOU WON'T SKID WITH MULTI-MILE CORDS

When you buy Racine Multi-Mile Cord Tires, you are paying for the very best tire quality that money will buy—you get full value for every penny spent.

THE SAFETY COSTS YOU NOTHING

We believe (and we have made many tests) that Racine Multi-Mile Cord Tires have the best non-skid tread of any tire on the market today. Isn't it good judgment to get this safety as long as you have to pay no more to get it?

OSLER-RACINE RUBBER CO.

Distributors

312 West Pico St.

"Tanlac has been the medicine in my cabinet ... years," said Mrs. M. E. ... 402 Clay street, Lynchburg, ... an interview, recently.

"At the time I began ... lac," explained Mrs. Reed, ... been suffering from ... rheumatism and other ... nine years and could find no ... help me. If I ventured to ... thing the least bit heavy ... bloat up with sour gas and ... smother. My heart would ... frightfully and when I ... came on me I was so dizzy ... I could hardly stand up ... had to stop and rest while ... housework. I was badly ... and hardly ever free of ... I also suffered with rheu... my fingers and especially ... rainy or snowy weather. ... was almost unbearable. My ... neys and liver were out of ... I had the worst kind of ... back, legs and shoulders. ... seemed to do me more ... appetite and what little I ... good, as I always suffered ... wards and had become so ... weak and miserable that ... times felt like life was ... living.

"One day I read a ... Tanlac that seemed so much ... decided to see if the medicine ... help me. Well, the first ... me so much good that I got ... then another and so on ... troubles all disappeared. ... that was three years ago ... have been able to keep ... good health ever since by ... few doses of Tanlac now ... as I feel the need of it. ... built me up and given me ... and energy so that my work ... is easy for me. It makes me ... living, for it keeps me with ... appetite, helps me to digest ... properly, and, by relieving ... suffering and nervousness, ... me to sleep soundly every ... shall always praise Tanlac."

Tanlac is sold in Los Angeles ... adena and San Diego by ... Drug Stores under the ... rection of a special Tanlac ... tative.—[Advertisement.]

Used for 70 Years

Thru its use Grandmother's ... youthful appearance has ... remained until youth has ... become but a memory. ... The soft, refined, pearly ... white appearance it ... renders leaves the joy ... of Beauty with you ... for many ... years.

Oriental

Hair Grown on Bald

How About Your Cutaway Frock for Easter

MADE TO ORDER

Really knowing

the styles worn by gentlemen is but part of good tailoring.

That is why we bought so heavily of Heather Mixtures and Soft Two-Tone Effects in Bluish Browns, Greenish Blues and Gray Blues in fine unfinished Worsteds and Flannels and Homespuns.

That is why we study the characteristics of each man's figure, and with a hundred and one small perfections of cut and fit give his clothes that indescribable look called "STYLE"—Individual Distinction.

Prices: $50, $55, $60 and Upwards

Blue Serge suit with a pair or White Flannels is always necessary.

Order Now For Easter Delivery

COLL The Tailor

JERREMS' SONS

Oscar Brutsch, Mgr.

California Bears Crush Redlands and Pomona Picked Team Good and Hard at Ber

FALL HARD ON PICKED TEAM.

University of California Trim Combined Squad.

"Bill" Yount Stars for the Southern Visitors.

Is First in the Hurdles and Second in Dash.

[BY A. P. NIGHT WIRE.]

BERKELEY, March 17. — The University of California track team defeated the combined terms of the University of Redlands and Pomona College, 80 to 42, here today. Redlands men were credited with 24 points and Pomona with 18. William Yount, captain of the Redlands team, starred with an individual score of 16 points. He was first in both hurdle events and scored in the 100-yard dash and broad jump.

Hutchinson of California, with 10 points, ranged second among individual stars, and Merchants of California with 9 points, third. Hutchinson finished first in both the 100-yard and 220-yard dashes. Merchant won the broad jump with a mark of 23 feet 9 inches, and placed second in the shot put and third in the discus throw.

Immediately after today's meet Coach Walter Christie of California announced that he would leave for Los Angeles tomorrow night with a team of twenty men, who will compete against the University of Southern California Saturday.

The summary

100-yard dash: Sprott (Cal.) first, Mejia (Cal.) second, Reeves (Cal.) third. Time 10s. 37 2-5s.

100-yard dash: Hutchinson (Cal.) first, W. Yount (Redlands) second, Campbell (Cal.) third. Time 10 1-5s.

120-yard high hurdles: W. Yount (Redlands) first, Sprott (Cal.) second, Henderson (Cal.) third. Time 16 1-5s.

220-yard dash: Hendrickson (Cal.) first, Kilby (Redlands) second, Payne (Pomona) and McKenzie (Cal.) tied for third. Time 23 2-5s.

Two-mile run: Shannon (Pomona) first, Erickson (Cal.) second, Smith (Cal.) third. Time 10m. 7 2-5s.

440-yard dash: Hutchinson (Cal.) first, Campbell (Cal.) second, Smith (Cal.) third. Time 53s.

220-yard low hurdles: W. Yount (Redlands) first, Gramby (Cal.) second, McDonald (Cal.) third. Time 25 2-5s.

Half-mile run: Wells (Cal.) first, Wentworth (Cal.) second, Saunders (Cal.) third. Time 2m. 1 1-5s.

High jump: Cottrell (Cal.) and Yocham (Pomona) tied for first, Erickson (Cal.) and Hollsworth (Pomona) tied for third. Height 5ft. 11in.

Broad jump: Merchant (Cal.) first, W. Yount (Redlands) second, Sterling (Cal.) third. Distance 22ft. 9in.

Pole vault: Graham (Cal.) first, Rogers (Pomona) and Sterling (Cal.) tied for second. Height 11ft. 6in.

Shot put: Majors (Cal.) first, Merchant (Cal.) second, Whitten (Pomona) third. Distance 41ft. 2in.

Discus: Widdess (Pomona) first, Mohn (Cal.) second, Merchant (Cal.) third. Distance 120ft. 7in.

RED SMITH ON WAY TO COAST.

Third base is no longer worrying Bill Essick. The Tiger manager yesterday received a telegram, stating that Red Smith had left Atlanta, Ga., for Los Angeles.

Smith is the third baseman formerly with the Braves, who was purchased by President Major from the New York Americans. He has been holding out, but after thinking it over decided to accept the liberal terms offered.

Clarence Brooks was at the park yesterday, but after a conference with Essick, the two seemed no closer together than before. Brooks has not officially quit the Tigers, but is now working for a concern in which he is planning to buy an interest.

"I am not making exorbitant demands," declared Brooks. "In fact, there were four catchers who received bigger salaries last season than I am asking. I can make more working and playing Sunday ball than my contract calls for."

WALTER GOYNE WINS THE BIG DOG DERBY.

[BY A. P. NIGHT WIRE.]

THE PAS (Man.) March 17.—Walter Goyne, the Alaskan, won the Hudson Bay dog derby here yesterday. Pranteau was second and Hayes third. The winner's time was thirteen hours and twenty-two minutes for the hundred-mile course.

Goyne, the winner, is the famous crippled Alaskan musher who lost both feet as a result of freezing on the Alaskan trails some years ago. Pranteau, the second man, finished one hour and a half after Goyne.

HAIR TO FLY ON SATURDAY.

Bears and Trojans to Clash on Bovard Field.

Track Bugs Look Forward to Red-Hot Combat.

Dopesters Predict Some Great Performances.

This California-U.S.C. track and field meet on Bovard Field next Saturday afternoon begins to look like a real argument. The dopesters, having devoured the results of the California team against the combined efforts of Pomona College and Redlands University yesterday, are predicting some great performances.

There should be enough red-hot competition in some of the running races to last the track bugs for the rest of the season. In the 100-yard dash, for instance, such cinder grinders as Paddock, Schiller and Isenhouer of U.S.C. and Hutchinson of California will step on their marks. Each one of these guys is capable of bettering 10 1-5s., and one, at least, has a record of 9 4-5s. The U.S.C. men have the edge here.

LOOK BETTER.

In the 220 the same trio of Trojans looks a bit better than Hutchinson and the other Bear speedsters. Calden of U. C. is reported to have done 10 1-5s. in the century and 22 2-5s. in the 220 this year, but the summary of yesterday's northern meet did not contain his name. Coach Christie may be saving Calden as a dark horse to spring on the Trojans.

In the 440 George Schiller of U. S.C. will have the time of his young life if he defeats Hendrickson of California. The latter ran the quarter in 50 2-5s., defeating Kilby of Redlands and Payne of Pomona. Schiller can turn the trick, however, if he runs as well as he did in the A.A.U. relay carnival on the Occidental track last month. He ran the last lap of the mile relay in 50s. that day and wasn't pressed to do it.

BEAR KING PIN.

Fans will have a chance to see Jack Merchant, the Bear king pin in the broad jump, in action. This husky little all-around star leaped 23ft. 9in. yesterday, breaking the college record. He is a junior in college and looks good for a lot more.

Capt. Gwynn Wilson of U.S.C. has a lot of toil in view if he hopes to beat the Bear entries in the half-mile. They turned the two laps in 3m. 1 3-5s. against Redlands and Pomona. The Trojan has hoofed it in 3m. 4s. this year, but should do better on Saturday.

The relay race is one calculated to bring out plenty of excitement. It is not believed that California has a ghost of a show to win this race, but it's going to offer a mighty fine opportunity for the Trojans to establish a new Southern California record in the event.

When the U.S.C. runners won the four-man affair in the relay carnival few of the spectators present realized just how easy it might have been to make a new record on that particular occasion. Wilcox, the first man, ran his lap in 57s. Had a moderately fast man been running the initial lap, say in 53s., the Trojans would have had a record of 3m. 34 2-5s.

California is strongest in the field events, and it is here that U.S.C. is most likely to lose the meet. With Merchant in the broad jump, Cottrell in the high, Graham in the pole, Majors and Merchant in the shot and discus, California is reasonably certain of firsts in all these events. A split in the track events is more than likely to give them the meet.

Coach Christie will bring twenty-one athletes south with him, according to advices received by Manager Walthall Bruce of U.S.C. The list follows: Calden, 100, 220 and relay; Cottrell, high jump; Crippen, mile and two-mile; Gallagher, 440 and relay; Graham, Pole; Grunsky, hurdles; Henderson, 440; Hendrickson, hurdles and 440; Hutchinson, sprints; Jones, discus and shot; Majors, shot and discus; Mejia, mile; Merchant, shot, discus and broad; McDonald, hurdles; McKenzie, hurdles; Peterson, pole; Saunders, 880; Sprott, mile and 880; Stirling, pole and broad; Waltz, 880, and Wentworth, 880.

VARSITY ON TOP.

[BY A. P. NIGHT WIRE.]

BERKELEY, March 17. — The University of California baseball team defeated St. Mary's College, 3 to 1, here today. The score:

	R.	H.	E.
California	3	4	0
St. Mary's	1	6	1

Batteries—Ellison and Dexter; Nack and Keane.

ROXY MIDDLETON HAS SIGNED HIS CONTRACT.

[EXCLUSIVE DISPATCH.]

SACRAMENTO, March 17.—With the signing of Roy Middleton, the Yipper left fielder and the leading citizen of Flat Rock, Ill., Bill Rodgers's roster for the coming season is practically complete. Middleton and Bobby Schang were the only two regulars on the holdout list and now they are safely in the fold.

Recent rains left the ball orchard at Buffalo Park in a soggy condition, but the Solons went through batting practice and a short workout in the field this afternoon.

Rodgers still hopes to secure "Mule" Watson before the season opens. Watson has signed his contract and now Forrest Cady, Yipper catcher and former team-mate of the "Mule," is communicating with him in an effort to bring him to the Coast. Unless Watson reverses his recent decision, he will play independent baseball this summer.

AL GRUNAN AWARDED DECISION OVER MEX.

[BY A. P. NIGHT WIRE.]

SAN DIEGO, March 17.—Al Grunan, local lightweight, today won the decision over Johnny (Kid) Mex of Pueblo, Colo., in a twenty-round match at Tia Juana, Mex., near this city. Grupan was more aggressive than his opponent and showed more skill and generalship. About 2500 persons saw the contest.

For Colds, Grip or Influenza
and as a Preventive, take LAXATIVE BROMO QUININE Tablets. Look for E. W. GROVE'S signature on the box. 30c.

GIANTS' INFIELD IS A PROBLEM.

(Continued from First Page.)

tonio camp, one feels inclined to think McGraw knows what he is talking about, for he has a horde of young and live youngsters from which it would seem possible to pick two or three good enough to fill in the vacant spots in the infield.

DOYLE SLOWING UP?

The "retirement" of Hal Chase and Heine Zimmerman broke up the once stonewall of the inner circle. Their places have to be filled. Also, there is doubt that Larry Doyle will regain his old-time speed at second base. In that case it would require the finding of three new men to go along with Art Fletcher, who is back on the shortstop job with all his accustomed vim.

Assuming that Doyle has at least another year of major league stuff in him, McGraw will have to fill two important holes, one at first and one at third. He found one fellow last fall in Frank Frisch, the Fordham College boy. It looks as if he will make the Polo Grounds fans forget about Heine Zim before the season is a month old.

KELLY ON FIRST BASE.

That would leave only first base as the unprotected spot of the Giants, and indications are that it will be satisfactorily taken care of by Big George Kelly, nephew of the famous Bill Lange. The only other candidate for the job is one Johnny Herle, a New York seminoro, who lives on Avenue A, and talks as if that fact is important.

But one can't tell definitely until July 1 just what kind of a team McGraw will have. It may be that before that time he will have Milton Stock on third and Fred Ludorus on first. McGraw is ready with a big bank roll to buy the former from the Cardinals and the latter from the Phillies whenever those clubs feel like selling or get so badly pushed for money that they have to sell something.

LIKES HIS PITCHERS.

"If I can get the infield fixed up, the Giants will be in that fight," were the first words of the New York boss when asked how he felt about the coming race. "I've got five great pitchers whose combined strength is greater than that of any five on any other team. That's something worth while, for a strong pitching staff can carry a team along."

It was needless to ask him who the five were. He referred to Jess Barnes, Rube Benton, Art Nehf, Fred Toney and Phil Douglas.

"My outfield is fine," he continued, "I have three great men in Burns, Kauff and Young, and a coming star in young Arnold Staatz. I have a catching staff that is sure, three veterans, any one capable of going in and taking care of a game."

COUNTS ON DOYLE.

"The infield problem is the only one to solve. Fletcher will be on short as usual. It looks like Kelly will come through on the first base job. I'm not a bit scared about young Frisch. He showed major league stuff last year, when playing at second or third. If Doyle can get into condition, the infield will be pretty safe. I am going to give Larry all the time he wants to get ready. I would hate to have too many youngsters on the infield.

OXY VS. L.A. HIGH.

Occidental College and Los Angeles High School baseball teams will meet in a practice game on the Pioneers' diamond this afternoon. It will be the first practice game of the season for the collegians.

NORTHERN PLAY

[BY A. P.

SAN FRAN

Rugby football major sport in high schools mittee of the here today. sity of Calif sity and other are playing dissatisfaction ready has been quarters. A cific Football call on Mayer demand the ing contrary to ty's lead.

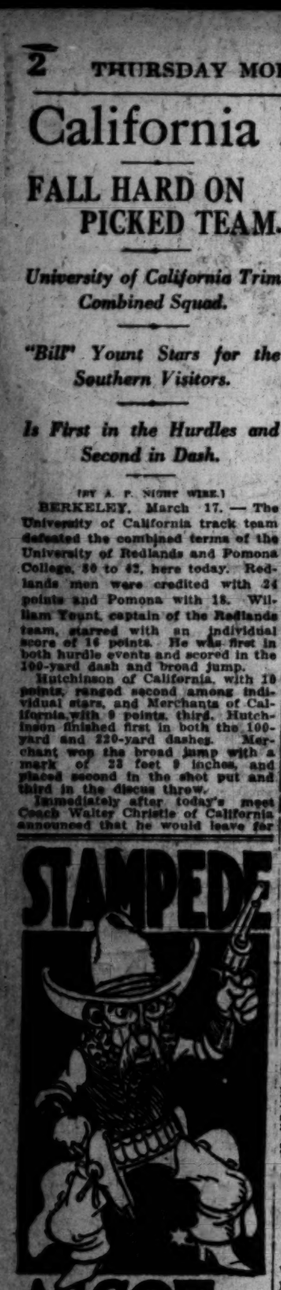

It's dollars to doughnuts—

no man ever smoked a better cigarette at any price

CAMELS quality, and their expert blend of choice Turkish and choice Domestic tobaccos satisfy every cigarette desire you ever expressed. You will prefer this Camel blend to either kind of tobacco smoked straight—*sure!*

Go the limit with Camels! No matter how liberally you smoke they will not tire your taste. And, you should know, too, that Camels leave no unpleasant cigaretty after-taste or unpleasant cigaretty odor!

Camels mellow-mildness will appeal to you. The "body" is all there to any smoker's satisfaction, *but that smoothness!* It's a delight you never before got in a cigarette!

If you want to know just what Camels quality and the Camels blend mean to a cigarette, and mean to you —*just compare Camels with any cigarette in the world at any price!*

Camel CIGARETTES

Camels are sold everywhere in scientifically sealed packages of 20 cigarettes for 20 cents; or ten packages (200 cigarettes) in a glassine-paper-covered carton. We strongly recommend this carton for the home or office supply or when you travel.

R. J. REYNOLDS TOBACCO CO., Winston-Salem, N. C.

...rd at Berkeley

...ready with the former ... the latter never those ... get so bad- ...t they have

...HERS.

...ld fixed up, ... that fight," ... of the New ... how he felt "I've got ... combined ... that of any ... That's ... for a strong ...rry a team

...k him who ...rved to Jess ... Art Nehf. ... Douglas. ...e continued. ...n in Burns. ...l a coming ...nts. I have ...e sure, three ...bs of going ... game.

...YLE. ...is the only ... will be on ...s like Kelly ...he first base ...eared about ...owed major ...hen playing ...f Doyle can ... infield will ...going to give ...wants to get ...to have too ...e infield.

...IGH. ...d Los Ange- ...d teams will ...me on the ... afternoon, ...ties game of ...sians.

NORTHERN HIGHS TO PLAY RUGBY BALL

[BY A. P. NIGHT WIRE.]

SAN FRANCISCO, March 17.—Rugby football was adopted as a major sport in the San Francisco high schools by the executive committee of the Board of Education here today. Representatives of the University of California, Stanford University and other schools in the state are playing American football under dissatisfaction over the game already has been expressed in many quarters. A committee of the Pacific Football Association will call on Mayor Rolph tomorrow to demand the city's support in playing contrary to the Rugby association's lead.

SHAVE WITH COLD CREAM

Use this on a dry face. No water, soap or brush. Rub on with the fingers, leave on a minute, then shave off. If you don't like it we get your money back.

Sold by All Druggists

Lewis' Shave-Ease Cream

FACE VALUE

Appearance is not a thing to be lightly neglected. It impresses others for or against us before we speak and may be remembered after our words are forgotten.

The teeth are among the most prominent and important features. They may be pleasing or displeasing in themselves and they largely determine the expression of the mouth.

Artificial teeth skillfully selected and placed should by all means be secured when the natural teeth have been lost.

Absolutely PAINLESS Methods

THE FOSTER REPLACEMENT

Unequaled for mechanical accuracy, extending as it does the advantage of a perfect set of teeth.

PAINLESS DENTISTRY

...s a fake or a secret, but is an accomplishment of skill.

X-RAY SPECIALIST

DR. D. E. FOSTER

...eum Theater Bldg. 636 So. Broadway

...NTED—BROKER

...ng limited thousand shares of ... Iron Oil company. ... to be made by broker and ... ...m 50, entrance ... ...ss M. JOVITA HOTEL, ... Spring St., Los Angeles. ...Sts. Main 1464.

L. W. ROGERS

Get a tube today

PYO-REM Dental Cream 25¢

A STURDY CAR

$650.00

Five-passenger Touring. A good family car. New top, good paint. Look it over.

So. Calif. Motor Co.

835 West 7th St.

Apartment Garage Bldg. Phone Rdny. 3665.

The Stetsonian

Feature hat of the Spring season in all colors; Seal, Verdine, Green, Carbon, African, Black, Pearl, Olive and Oxford. Moderately conservative in shape and always in good taste.

"It's a Stetson"

Stetson hats need no introduction to the hat wearing men of America. For fifty years they have been constant in quality. Today they are even better values because value today means the buying of something that is known. When superiority is coincident with hats you naturally think of Stetson.

F. B. Silverwood (1103)

"—the store with a Conscience"

320 South Broadway

While we build our new home at Sixth and Broadway.

ANGELS SLAM CHESTY CUBS.

(Continued from First Page.)

gle and a double by the first two men to face him, and both counted when Charley Deal jumbled the half-frozen pill on a slow grounder and then heaved wide to first. Chicago knotted it in the fourth, when Schultz was surrounded on three sides by base hits. Los Angeles jarred two earned runs out of Newkirk and salted the pastime in the seventh.

In the ninth Mitchell used a pinch hitter, but the emergency athlete was unable to prop up Chicago's fractured prestige. Pinch hitters are hardly ripe yet.

The Angels by their speed and hitting surprised even their most enthusiastic admirers. Despite the fact that one of the regular cogs was missing, the infield generated and completed three double plays and each of them came when fine fielding was badly needed. True, the infield made as many errors as it did double plays, but the errors came when the Cubs couldn't use them and the double plays were made when the Cubs didn't want them.

EARLY BUGS THERE.

Competition from a spring blooming circus across the street, and a widespread belief that the grounds would be too wet for baseball, tended to reduce the attendance. However, quite a crowd of early bugs sat through the pastime and enjoyed the sweet music made by the wind as it blew through the whiskers of the harps who had come out to celebrate St. Patrick's Day in the bleachers.

In order to dry out the diamond sufficiently it was necessary to burn eighty gallons of gasoline on the ground. This was almost as much milk as was taken in for the orphans Monday. What made it tough-er on the business management was that gasoline went up 2 cents a gallon yesterday.

GRAND SPECTACLE.

Had the gasoline been burned on the ground last week it would have meant a saving of $1.60. The sight of the gasoline burning in the grass made a gorgeous spectacle, and compensated the tourists who were not here to enjoy the smoke from our forest fires last summer.

Charley Hersog belied the reports that he would be out of the game six weeks by playing second base. Charley opened a couple of cracks in one of his bulkheads during Monday's game, but was back on the job yesterday with the cracks caulked up. Also, he wore boiler plate under his uniform as a protection, and to conceal the injury from the enemy. If the boiler plate is able to stand the strain, Charley may get through the season without an operation.

Chiefly it was the hitting of McDonald, Karl Crandall, Crawford and Burke, which carried the Angels to victory. Each soaked out two blows.

ARID DELIVERY.

Claude Hendrix, who has decided to reform and pitch the spitball no more, was experimenting with a Death Valley delivery, which assays 110 per cent. arid. On this rather damp day it didn't work right at the start, and Killefer, first up, singled to left. McDonald drilled a double to right, and Red drew up at third. Karl Crandall fouled his chance away, and Crawford popped to Deal. Doc Crandall dribbled a slow grounder over the Cub pitcher. Deal reached the ball back of the box, scrambled it momentarily and then heaved it to the right field bleachers. Killefer and McDonald, who by this time had attained top speed, cross the pan. Doc, who had remained at first to contemplate the damage of which he had been the innocent cause, was forced by Lapan.

ONLY ONE BLOW.

A single by Barber was the only blow off Schultz in three rounds. Toots changed his style and opened the fourth by passing Barber, who was forced by Deal for the first out. Robertson's single to right, and an infield hit by Lear filled the sacks. Pearce pumped a single to center, scoring Deal and Robertson, and putting Lear on third. The bases became full again when McDonald juggled a stiff grounder by Daly. Hendrix popped to McDonald, and Paskert ended the round by driving to K. Crandall for a forceout at second.

Nick Dumovich took hold in the sixth. Nick has been looking for somebody to hit him since Christmas. His quest was rewarded when Robertson spanked his first offering for a single. Having found somebody who could hit him, Nick seemed satisfied, and didn't experiment any more. He blanked the Cubs for two rounds, although emitting a walk and a wild pitch. Red McCay opened the eighth, and let it go at that. After walking Barber, Red Killefer decided it was no day for a guy with freckles the size and color of navel oranges to pitch, and sent in Lefty Thomas, who has a noncommittal complexion. What the Cubs didn't do to Lefty can be related by a couple of ciphers. And Lefty, in addition to other things, had to face the spring pinch-hitter.

UNRAVELS TIE.

Burke by banging a single out of Newkirk in the seventh, began unraveling the tie. The next two men retired, but a pass to McDonald fogged things up for Newkirk and they didn't begin to clear until K. Crandall and Crawford had singled for two runs.

Today the Cubs will go to Ontario and try to do better against the Beavers. Rain interfered with the Chicago-Portland game Tuesday after the business houses there had closed their massive doors. The hinges on the massive doors have been oiled again, and all is in readiness for the game. The score:

CHICAGO CUBS.	AB	R	H	O	A
Paskert, cf	3	0	0	1	0
Murray, 2b	4	0	0	1	3
Barber, rf	2	0	1	0	0
Deal, 3b	4	1	0	1	2
Robertson, lf	4	1	2	2	0
Lear, 1b	4	0	1	12	0
Pearce, ss	4	0	1	4	4
Daly, c	3	0	0	6	1
Hendrix, p	2	0	0	0	2
Newkirk, p	1	0	0	0	0
O'Farrell, x	1	0	0	0	0
Totals	32	2	5	26	12

LOS ANGELES.	AB	R	H	O	A
Killefer, cf	4	1	1	1	0
McDonald, s	4	1	2	1	0
K. Crandall, 2b	4	0	0	3	5
Crawford, rf	4	0	2	0	0
D. Crandall, 1b	4	0	0	14	1
Baskette, s	3	0	0	1	0
Lapan, s	3	0	1	1	0
Neibolt, 3b	3	0	0	1	1
Burke, lf	4	1	1	0	0
Schultz, p	1	0	0	0	0
Devormer, p	0	0	0	0	1
McKay, p	0	0	0	0	0
Thomas, p	0	0	0	0	0
Totals	32	3	7	27	8

x—Batted for Newkirk in ninth.

SCORE BY INNINGS.

Chicago Cubs	1	0	0	0	1	0	0	0	0	—2
Sacramento	0	0	0	0	0	0	0	0	0	—0
Los Angeles	0	0	0	0	2	0	0	1	x	—3
Seattle	0	0	0	0	0	0	0	0	0	—0

SUMMARY.

Errors—Deal, McDonald, 2; Nicholoff. Two-base hit—McDonald. Stolen bases—Paskert, McDonald, Sacrifice hits—Hendrix, Dumovich. Struck out—By Hendrix, 5; by Thomas, 1. Bases on balls—Off Hendrix, 1; of Newkirk, 1; of Schultz 1; of Dumovich, 1; of McKay, 1; of Thomas, 1. Double plays—Deal to K. Crandall; K. Crandall to McDonald to G. Crandall; K. Crandall to McDonald to G. Crandall; 2; Pearce to Herzog to Lear. Wild pitch—Dumovich. Time of game—1h. 45m. Umpires—Rodgers and Toman.

SLAUGHTER OF MEADOW LARKS.

(Continued from First Page.)

round with the genial Otto Merpall who was out demonstrating the well-known merits of the Spalding "50" ball; the hard-boiled Ralph Jesson, who wears a sweater of ancient vintage, and the debonair Mr. Schayer. Henderson slicked his way home ahead of all the gang. Jesson accumulated the enormous total of 116.

The prize feature of the day was the special putting exhibition on the little green back of Lee Berrien's coop. The participants in this star chamber session were the aforementioned Slicker Henderson, a person who has an uncouth appetite for holding out in "two," Merpall Jesson and Keppen. An unknown horned into the competition, but the field was too classy for him, and he soon dropped out. Henderson won the event, 28 up. Merpall was 4 up, Jesson something out and Keppen very much out.

TO SPIKE IT.

We were informed over the telephone last night that Coach Henderson of U.S.C. put his baseball candidates through a hard workout yesterday afternoon. We wish to spike this accusation instantly. It is a slander pure and simple. Mr. Henderson might have been present in spirit, but not body. We observed the bespectacled young man in the vicinity of the Brentwood Country nigh on to the hour of 6 o'clock last night.

The greens committee announced last night that the drawing will be posted tomorrow, and that first round matches may be played any time between now and next Wednesday. The qualifying scores follow:

Elmer Ralphs	77	8	75	Harry Cline	92	16	78	Otto Merpall	100	15	85
George Cline	84	14	70	A. Hodgen	92	12	80	Andrew Getty	103	18	85
Elmer Henderson	84	12	72	W. Arnold	93	18	75	F. Albertson	109	24	85
Fred Rutledge	88	14	74	Norman Allen	93	8	85	Bob Edgren	110	25	85
Bill Cline	85	10	75	J. D. Horan	93	16	83	Ellis Rhodes	110	29	81
A. R. Kenny	86	10	76	J. S. Perry	95	10	85	Charley Keppen	113	24	89
Fred Lelfond	87	10	77	W. R. Marshall	98	20	78	Ed Dorys	115	24	91
Harry Miner	87	14	73	C. Lawrence	99	14	85	Ralph Jesson	115	18	97
E. R. Schayer	89	12	77	W. R. Fawcett	109	20	89	W. R. Chamberlain	117	24	93
W. D. Whalen	90	14	76	H. J. Martin	101	14	87	H. S. Whitely	117	14	103
W. Blackburn	90	12	78	L. M. Kneeland	101	14	87	J. S. Westervelt	118	24	94
S. W. Reynolds	90	14	76	Lee Berrien	102	12	90	R. D. Lesher	120	24	96
L. A. Hayes	95	15	80	J. F. Gamble	105	14	91	Paul Haddon	121	24	97

Speedway

SUNDAY MARCH 21ST

WORLD'S FASTEST TRACK

Los Angeles Speedway

BEVERLY HILLS

Three Fifty-Mile Races

Two Heats and a Final for the

SPEEDWAY CHAMPIONSHIP

An Invitation Event for a Picked Field of the Best Pilots in America and the Fastest Cars

$15,000 in Cash Prizes

Speed! Speed! Speed!

Motor Sprints—Motor Sprints

The Race They Ride Regardless—Wide Open From Start to Finish—Nothing Like It in the Whole Field of Sport

Sunday, March 21st

2:00 P. M.

Season's Closing Event

Seats Now on Sale at B. H. Dyas Co., Seventh and Olive Sts.

Prices $2 to $5, including war tax.

Free parking space outside of track, inside of grounds.

Infield Parking Space, $2 per car, not including general admission.

Mail orders should be addressed to Los Angeles Speedway, care B. H. Dyas Co.

PHOTO MEN BANKRUPT.

Albert and Thor Laurita, photographers, filed a petition in bankruptcy in the U. S. District Court yesterday. The liabilities of the first named are given as $4553.02, and his assets as $300; of the last named, the debts are scheduled as $4553.02 and the assets as $300.

J. W. REED J. R. RILEY

Angelus Art Company, Inc.

Pictures from All Parts of the World.

See Us First.

Phone 10810. 301 S. HILL STREET

Theaters Amusements—Entertainments

GRAUMAN'S RIALTO— Broadway Near Eighth

GRAUMAN'S RIALTO BROADWAY NEAR 8TH
BEAUTIFUL SHRINE OF PARAMOUNT-ARTCRAFT MASTERPIECES.
By Far the Most Inspiring Photoplay of 1920
CECIL B. DE MILLE'S Defi to Divorce
WHY CHANGE YOUR WIFE?
with Gloria Swanson, Thos. Meighan, Bebe Daniels
THIRD WEEK—at 11, 1, 3, 5, 7:15, 9:15.

GRAUMANS MILLION DOLLAR THEATRE Broadway at Third
A powerful production that will startle Los Angeles!
Maurice Tourneur Presents
"MY LADY'S GARTER"
With Atmospheric Interlude Conceived by Sid Grauman. Anne Ebert, Violinist. Hear the Vox Humana Reader "Peggy."
GRAUMAN'S SYMPHONY ORCHESTRA
ARTHUR KAY, Conductor
JESSE CRAWFORD AT THE ORGAN

CALIFORNIA THEATER— Main at 8th

A photo-drama lavish beyond description into which is woven one of the most alluring love scenes ever conceived!
California THEATRE MAIN AT 8TH
Samuel Goldwyn and Rex Beach present
"DANGEROUS DAYS"
By Mary Roberts Rinehart
Directed by Reginald Barker
"It's a Goldwyn Picture"
Program Extraordinary
Overture, "William Tell"
First of the C. Sharp Minor Cinema Overtures
A Parisian Novelty
DANCED BY LOUISE LA MONT.
Introducing an Elaborate and Unique Stage Presentation.
NEXT WEEK MADGE KENNEDY in "THE BLOOMING ANGEL."

MILLER'S— Main Near 9th — MOST THRILLING MYSTERY STORY OF THE YEAR
PAULINE FREDERICK
in "The Paliser Case"
It's a Goldwyn By Edgar Saltus

KINEMA THEATER— Grand at 7th

Kinema theater Grand at 7th
ONE WEEK ONLY
CONSTANCE TALMADGE "IN SEARCH OF A SINNER"
Jack Callicott Presents Condensed Operatic Version
Last Act from the Opera "FAUST."
With Ostrom, Alexander, Cain.
MAGNIFICENT STAGE AND LIGHTING EFFECTS
Kinema Weekly — Cartoon Comedy — Pictorial Review
Little Three-Year-Old Dorothy Roberts
Leonard Clark, Organ Solo.
Performances at 12, 1:15, 3:15, 5:15, 7:15, 9:15.

SYMPHONY— Broadway Between 6th and 7th
THEDA BARA "Kathleen Mavourneen"
IN
Musical Comedy, "MOONLIGHT FROLICS"
With Harry King, baritone; Eddie Young, eccentric nut; Mary Garvin, Sunbonnet Sue. Christy Comedy. News Reel.
Beginning Tomorrow, Wm. Fox Presents
TOM MIX
The Adventurer de Luxe
In the greatest picture of his career
"THE DAREDEVIL"
The Romance of a Hard Boiled Tenderfoot.
60—THRILLS—60
They start at once and continue throughout with laughs, roars, Ohs and Whows. Doors open at 10:30. Come early and be happy.

CLUNE'S AUDITORIUM Now Showing 2:15, 6:30, 8:30 Daily
Cyrus J. Williams Presents ROBERT NORTH BRADBURY'S PRODUCTION
"INTO THE LIGHT"
Unique Prologue — Featuring PATRICIA PALMER — Special Music
Dancing for Prologues Under Person Supervision ERNEST BELCHER.
PRICES: 50c, 35c, 25c (War Tax Additional.)

CLUNE'S BROADWAY— 528 South Broadway
EUGENE WALTERS' PLAY
"JUST A WIFE"
LEATRICE JOY—KATHLYN WILLIAMS—ROY STEWART.
ADDED ATTRACTIONS: CLUNE'S TOPICAL NEWS—BURTON HOLMES. MOLLIE MALONE IN "COME INTO THE KITCHEN."
SHOWS AT 11:00, 12:30, 2:15, 4:00, 5:45, 7:30, 9:15.

PALACE— 7th Street at Broadway — J. Warren Kerrigan in "THE JOYOUS LIAR"

VICTORY Broadway at Ninth — SEE THE PLAY THAT MADE JOHN BARRYMORE FAMOUS. "THE FORTUNE HUNTER" Starring EARLE WILLIAMS—Lyons-Moran Comedy—Organ Recitals—News Weekly.

RADIOS.

PASSING SHOW COMING.

BIG SPECTACLE TO ARRIVE IN MAY AT AUDITORIUM.

By Edwin Schallert.

They're going to turn up the big bright lights at Clune's Auditorium the week of May 17 to lend the proper glamour to one of the grand culminating events of the fiscal theatrical year. For it is in that date that the New York Winter Garden spectacle, "The Passing Show," is to open a week's engagement here. Announcement of this fact was made yesterday.

Every tired business man will doubtless have his seats engaged weeks in advance for this attraction because "The Passing Show" or the Follies are the sine qua non of his entertainment. It is for this reason principally that the big pageant of girls, music and comedy, is being played at the large house.

In the present revision of the show a score of localities from Child's Fifty-ninth street restaurant in New York City—where Broadway assembles after 1 o'clock in the morning—to a mythical palace in ancient Babylon, are to be reproduced in the scenes. Even a motion picture studio is included.

Many former friends of the entertainment seeker are prominent in the spectacle, chief among them being Willie and Eugene Howard, who were last seen here with a Winter Garden show. Others in the cast are Will H. Philbrick, John Burke, Edward Basse, Helen Carrington, Leeta Corder, Emily Miles, Alexandria Dagmar, Dorsha, Blanche Parker, Frank Hall, Mary Booth and Bobby McCree.

This will be one of the first attractions staged at the auditorium under the new management.

Noack Quartette's Debut.

Invitations have been issued for the first concert by the Noack String Quartette, announced for the evening of the 23rd inst. The new ensemble is composed of Mr. Noack, concertmaster of the Philharmonic Orchestra; Henry Svedrofsky, violinist, Joseph Rosenfeld, violist, and Ilya Bronson, violoncellist. These musicians will be assisted by V. O. Goeffrion, on the double bass; A. Raimondi, clarinettist; S. B. Bennett, playing the French horn, and August B. Rickert, bassoon. The feature number of the programme will be a septette by Beethoven, for violin, viola, horn, bassoon, clarinet, 'cello and double bass. The affair is being given under the patronage of W. A. Clark, Jr., Mr. and Mrs. Michael J. Connell, Mr. and Mrs. Eugene O. McLaughlin and Mrs. Leona Montgomery.

Sailed Seas Together.

Quite by accident Henry Walthall and Gladys Wynne discovered that they had become acquainted some years ago while en route to Europe as members of two different Henry Miller companies. Mr. Walthall and Miss Mynne are playing the leading roles in Shaw's "The Man of Destiny," being presented at the Hollywood Community Theater.

Henry Miller was taking his companies over to London at the time of their previous meeting. Miss Wynne was cast as Marq in "The Servant in the House," and Walthall was playing the Mexican in "The Great Divide." The paths of their lives never crossed again until they came under Miss Neely Dickson's direction for the production at the Community Theater.

For Big Theater.

Articles of incorporation were filed in Sacramento yesterday by Marcus Loew, to cover the construction of his new $1,500,000 theater in this city. Million-dollar theaters are also to be built at San Francisco, Sacramento and Stockton. This is the largest enterprise recently launched in the western show world.

The site for the local theater as previously announced is on the corner of Seventh street and Broadway. The house will probably be occupied by Loew vaudeville attractions.

Entertains Service Men.

Ex-service men who were with the Thirty-third American Division in France were the guests of Miss Willamene Wilkes, production director of the Majestic Theater, at the performance of "The Professor's Love Story," last evening. During the war Miss Wilkes staged several plays for the entertainment of the troops while abroad.

It is hardly necessary nowadays to make known the fact that the Majestic show is due for a second week, as that has been the rule for some little time. "Professor's Love Story" will hold over.

Two Premieres Soon.

Two play premieres are sighted on the theatrical horizon. One of these shortly to take place is that of "A Dollar Down," by John H. Blackwood, at the Majestic, and the other Bayard Veiller's "The Kind-hearted Burglar," at the Morosco. Mr. Blackwood is well known from his association with theatrical enterprises here, and more recently with film production. It will be interesting to watch his new return to the stage via the authorship of a play, for, from his long association with the old Belasco Theater, Mr. Blackwood acquired, through pleasant and sad experience, a very thorough idea of what constitutes entertainment that the people like. In "A Dollar Down" he is said to have written an unusual comedy-drama of American life.

Bayard Veiller will have two local premieres during the present season, with the production of his new play, for "Danger!" was presented last fall for the first time at the Majestic. Veiller is particularly well known for his "Within the Law" and "The Thirteenth Chair," both exceptional successes.

Had to Eat Turkey.

In staging Madge Kennedy's "The Blooming Angel" to show next week at the California Theater, Victor Schertzinger was so insistent on realism that when the script called for a dinner party, he staged the scene with a big roast turkey and all the trimmings. Miss Kennedy and her supporting players, Pat O'Malley, Margery Wilson, Arthur Housman, Robert Chandler, Vera Lewis, B. F. Blinn and Billy Courtright were asked to invite their friends to the dinner, and they did all the honors, to the dividing of the wishbone.

Marooned in Snow.

That adventurous lady, Kathlyn Williams, ran into quite a bit of excitement during the filming of "Just a Wife," now showing at Clune's Broadway, while scenes were being made on the summit of Mt. Baldy. Miss Williams, it seems, warmly clad in a long leather coat and a heavy fur cap, took advantage of a slight delay in operations to go on a little sightseeing trip alone. She was absent nearly an hour, and the members of the party became alarmed and started a search. Mr. Stewart had wandered among the drifts for some time when he heard a response to his calls coming from the bottom of a pit about a hundred yards away. Miss Williams had slipped and fallen, and was unable to find a way out of the deep chasm. It took the efforts of both Mr. Stewart and Howard Hickman, the director, to extricate her and land her on the trail again. The snow had prevented any serious injury as a result of the leading actress's fall.

In Third Week.

"Why Change Your Wife," Cecil B. de Mille's cinema on the subject of divorce, is continuing to attract large crowds at Grauman's Rialto. The picture is in the third week. Thomas Meighan, Gloria Swanson and Bebe Daniels have the principal roles. The bill is completed with selections by the Arabian Orchestra, a vocal solo and organ number.

Trenton Back in Town.

Pell Trenton, who had an important role in "The Willow Tree," Viola Dana's starring film, has returned from an appearance at Santa Barbara. He played opposite Seena Owen and Helen Jerome Eddy in "The House of Toys" on the American Film Company's lot. George L. Cox directed.

Some Little Record.

That the show business in Los Angeles attained a metropolitan status during the run of "Civilian Clothes" is indicated in the tabulation of runs of famous successes in New York City, published in yesterday's Times, in connection with Winchell Smith's "Lightnin'."

The 373 performances of "Civilian Clothes" here put that attraction ahead of "Three Wise Fools," "The Two Orphans" and "The Banker's Daughter," as well as "The Old Homestead." "The Fortune Hunter" registered a higher run than "Civilian Clothes," and it was also outstripped by such famous plays as "Peg o' My Heart," "A Trip to Chinatown," "The Boomerang," "The Black Crook" and "Turn to the Right," now at the Mason.

But the fact that Los Angeles had a play which ranks in the class with these, reveals the tremendous growth in theatrical prominence of the city.

Children's Play.

The proceeds derived from the presentation of "Racketty-Packetty House," which is to be played by 150 children next Saturday afternoon at the Egan Little Theater, will be used to produce other plays for children, according to Miss Hattie Mooser, founder of the Children's Theater of San Francisco, who with Garnet Holme is supervising the local production. There are to be two matinees Saturday, seventy-five children appearing in the cast of each performance.

Miss Mooser is to speak before the Friday Morning Club this week.

Casinelli Picture.

How finally the habit of deceiving people grows so as to result in the deception of one's self is interestingly developed in "The Web of Deceit," starring Dolores Casinelli, at the Hippodrome. The film play reveals an absorbing thread of plot and many well-wrought scenes. Miss Casinelli is effective in her starring role.

The vaudeville bill at the theater includes Lamont's Cowboys and Girls, seven in number; Gilmore and Castle, blackface comedians; Van and Emerson, equilibrists; Yank, the "wonder dog"; Green and La Fell in songs, and Williams and Daisy, dancers.

Kerrigan Comedy Cheers.

J. Warren Kerrigan wins a new title to cleverness as a comedian in "The Joyous Liar," the attraction at the Palace Theater. The story is one of amusing complications resulting from a young man's propensity for prevarication. He likes to tell stories for their own sake and without regard for the results. Consequently his difficulties multiply, and become a genuine tangle, but he manages to extricate himself.

The feature was effectively staged. The surrounding programme enhance the enjoyment of the spectator.

Spooks to Walk.

Drama is to give way to a riot of mysticisms and spirit phenomena next week at the Mason. The "Baffling Blackstone" is to hold the boards in a seance of magic and mystery, presenting a variety of startling illusions. His show is said to be not only exciting, but also very entertaining in fun and humor.

Beck is Expected.

Rumors continue to circulate about the proposed plans for a new Orpheum Theater here, principally because of the fact that Martin Beck, impressario extraordinary of the big vaudeville circuit, is expected to arrive any day now. There is also a report that Mr. Beck is not to come unattended, but that there probably will be a conference of Orpheum officials when he reaches here. Los Angeles has become such an important center of theatrical activities that it is receiving very special attention from the heads of vaudeville enterprise this season.

In "Paliser Case."

Kate Lester, who is appearing with Pauline Frederick in "The Paliser Case" at Miller's Theater, has played with many prominent actors on the stage, among them

Along the Glamorous Pathway of Pleasure.

Joan Paige. Pauline Starke. Dora May Howe.

Louise La Monde.

In Pictures and Plays.

Louise La Monde is dancing in "A Parisian Novelty" at the California; Joan Paige in the film version of "The Fortune Hunter," at the Victory; Dora Mae Howe has a leading role in "Polly with a Past" at the Morosco, and Pauline Starke is appearing in prominent roles in Goldwyn photoplays.

Mrs. Fiske, Julia Marlowe, John Drew, Richard Mansfield and others.

Courtney May Play Lead.

William Courtney may be brought West to create the leading male role in "The Clam Digger," one of the new Harvard plays which Oliver Morosco intends to produce here, according to prevalent gossip. The play was written by Eleanor Hinckley and is said to be a successor to "The Bird of Paradise."

Reshowing of Young Film.

Clara Kimball Young's play, "The Eyes of Youth," is to be brought back for a reshowing shortly at the Alhambra Theater, it is announced.

SECOND STEEB RECITAL.

Olga Steeb, the pianist, lately returned from the East, played a very successful programme of piano numbers Tuesday evening at Beverly Hills Hotel. The affair was in the nature of a demonstration for the Knabe Ampico reproducing piano. Miss Steeb gave a similar recital last Friday evening at the Maryland Hotel.

FLASHES.

FORSAKES SLAPSTICK.

ARBUCKLE SIGNS WITH ZUKOR FOR COMEDY DRAMA.

By Grace Kingsley.

Roscoe Arbuckle, the world's most famous chubby comedian, has returned from a trip to New York, but though he was in the metropolis only two days, he completed an important business deal, signing a new contract with Adolph Zukor, whereby he becomes a Paramount-Artcraft star.

According to the terms of Mr. Arbuckle's new contract, he signs for two years, and will make twelve pictures. His salary, which he modestly refuses to divulge, is known to be in advance of that already portly amount which he received under his former contract with Zukor. His pictures will be released on the Paramount-Artcraft programme, and will be made at the Lasky studio.

An important feature of the deal is that Mr. Arbuckle will not make any more slapstick comedies, but will produce five or six-reel comedy dramas, straight dramas and farces. The old comedy bludgeon and jazz will no more decorate the screen in his films. Among the stories which he will produce in film form are "The Traveling Salesman" and "Brewster's Millions."

Accompanying Mr. Arbuckle on his eastern trip was Capt. Locklear. On their return yesterday they visited Tom Mix at the Fox studio, Arbuckle wearing a rainbow-hued overcoat with which he declared he hoped to make Mix jealous.

Asked as to the state of aridness at the metropolis, Mr. Arbuckle stated that they now furnish an obliging physician at every restaurant, and that all you had to do in order to get liquid nourishment was to faint in your soup and refuse to come to until you had received the reviving stimulant known in the good old long ago as "liquor."

Mrs. Paul Armstrong Here.

Visiting Mr. and Mr. William Farnum from New York is no less a person than Mrs. Paul Armstrong, widow of the late playwright. The visiting Mrs. Armstrong was the first wife of the dramatist, let it be explained.

She is here not only for rest and recreation, but, being a brilliant writer and formerly an actress, she will, very likely do some stories for the films.

In the meantime, the Farnums are initiating Mrs. Armstrong into life in the West, and as a first step are today taking her to Tia Juana. Mr. Farnum admits this trip may be something in the nature of taking the children to the circus, however, since he has just returned from there, bringing with him, large winnings, naturally he is anxious to try his luck again.

Shirley Mason Buys Horse.

Buying a horse is what Shirley Mason, Fox star, is doing these days. The word "doing" is used advisedly, inasmuch as it is something of a task to select one horse from some half-dozen valuable animals which have been presented for her attention. She has, at last, practically settled on a pedigreed steed which is of a glassy brown color, harmonizing well with the new Robin-Hood green riding suit, which the star had previously purchased.

Miss Mason expects to enjoy some long horseback trips, in company with her handsome husband, Harvey Durney, and her sister, Viola Dana, though Miss Dana is rather timid about this form of sport. She doesn't in the least mind merely going up in an airship, especially with Capt. Locklear, does Miss Dana, but when it comes to horseback riding, why that, to her, is much more fearsome.

We'll Say It's Mean.

Speaking of Miss Dana reminds me that she and Roscoe Arbuckle and Capt. Locklear were all joking together yesterday about Mr. Arbuckle's trip east in company with Locklear.

"Oh, what I've got on that boy!" exclaimed Arbuckle.

"Tell me about the little girl," quizzed Miss Dana, who is supposed to have strings on the gallant captain.

"I didn't see any little girl!" began Arbuckle, and then as Miss Dana's face brightened—"she wasn't little!"

Universal Matters.

Confirmation of the rumor that P. A. Powers has sold his Universal holdings to Carl Laemmle, president, and R. H. Cochrane, vice-president, was received yesterday in the form of a telegram from Universal headquarters in New York.

According to the wire, complete transfer of Powers's Universal holdings has been made to the two officials above named, thus placing them in entire control of Universal affairs. The deal involves several millions of dollars. P. A. Powers was treasurer, but there will be no further changes in the personnel of the company, says the report.

While it is known that during the past five years at least there has been much friction between Laemmle and Powers, the reason given for Mr. Powers's withdrawal is that his other film interests demand his attention.

Powers is a big stockholder in a number of film organizations. There is a report that he will shortly go into the manufacture on a large scale of a certain picture commodity necessary in the making of photo-dramas.

Fox Has New Play.

Stewart Fox, hero of "Turn to the Right" at the Mason, may return here shortly to appear in the picture version of the Winchell Smith comedy, which Mr. Smith expects to produce for Metro. However, it is likely he will go back to New York in the summer, as he received a telegram from John Golden last night stating that a new play had been written especially for him, which would go into production early in the warm season.

During his stay here Mr. Fox is the guest of the admiring Godowsky family.

T. Roy Barnes Flits.

T. Roy Barnes, the comedian who has been playing the leading male role in the Rupert Hughes play, "Scratch My Back," at the Goldwyn studio, left yesterday for New York, where he is to appear shortly in a new stage production for which he had signed before coming to Los Angeles to make his first picture play.

Ince to Return.

Thomas H. Ince and J. Parker Reid will return from New York next Friday. It is reported they are bringing West with them the rights to several stories to be produced on the screen.

Gladys Brockwell Vacations.

Gladys Brockwell, Fox star is having a short vacation between pictures. She is not using it to pander her vanity by going to the photographer's or having new costumes made, either, but is pursuing the laudable employment of house painter. She's not promiscuous in the use of her talents in this way, however, but is confining her activities to the painting of her own house.

Lehr Returns.

Abraham Lehr, vice-president of the Goldwyn Pictures Corporation, has returned from New York, whither he accompanied Samuel Goldwyn recently.

Olive Thomas Soon.

Jack Pickford, Goldwyn star, is checking off the days on his calendar hoping to bring nearer the time when Mrs. Pickford, erstwhile Olive Thomas, leaves New York for the West. Jack says she will come here as soon as she is through with her picture work in New York, and that a delayed honeymoon in Honolulu is to follow the summer ... riage two years ago ... ers have been ... tures that they ... able to take a ...

Theaters—Amusements—Entertainments

TRINITY AUDITORIUM— GRAND AVE.
Tonight 8:15
SOPHIE BRASLAU
IN SONG RECITAL
Chicago, New York and Boston critics have called her voice "superb," of "luscious quality," "magnificent in color"

TRINITY AUDITORIUM— GRAND AVE.
Tomorrow Matinee 3:15
Philharmonic Orchestra
W. H. ROTHWELL, Conductor
SOPHIE BRASLAU, Contralto Soloist
TSCHAIKOWSKY PATHETIQUE SYMPHONY
Grainger Compositions, Lehengris Prelude
Tickets 75c-$1-$1.50-$2—On Sale Now.

TRINITY AUDITORIUM— GRAND AVE.
Mon. Eve., March 22
MAUD ALLEN
SYMPHONIC DANCER, ASSISTED BY SVEDROSKY AND HILDA NOLTE, PIANIST
Tickets, 75c to $2. On sale Trinity Box

MASON OPERA HOUSE— LAST FOUR MATINEE SAT.
AMERICA'S GREATEST COMEDY
TURN TO THE RIGHT
NIGHTS, 50c TO $2; SAT. MAT., 50c TO $1.50.
WEEK BEGINNING NEXT MONDAY, MAR.
THE GREAT BLACKSTONE
WORLD'S MASTER MAGICIAN.
One Man They Can't Ex...
NIGHTS, 50c, 75c, $1, $1.50. MATS., 50c, 75c, $1.

MAJESTIC THEATER— Popular Mat. Sat.
THE WILKES STOCK COMPANY in
GEORGE ARLISS' RECENT NEW YORK COMEDY SUC...
"The Professor's Love S...
BY J. M. BARRIE
with EVELYN VARDEN and EDWARD EVERETT ...
NIGHT PRICES: 25c, 50c, 75c & $1. POP. MATS., Wed. and Sat.
Phones: 61133—Pico 528.
SECOND BIG WEEK STARTS SUNDAY NI...
Coming—"A DOLLAR DOWN," by John H. Bl...

MOROSCO THEATER— MATINEE
OLIVER MOROSCO PRESENTS
"POLLY WITH A PAST"
WITH ELEANOR WOODRUFF and LOUIS CALHERN
MATINEES, 10c TO 50c. EVENINGS, 10c T...
Next Attraction: "THE KIND-HEARTED BURGLAR"

TALLY'S BROADWAY— 833 S. B...
TALLY'S BROADWAY 833 SO. BDWY
"The Luck of ...
ALLAN DWAN Super-production
A Picture Which Makes You Believe Day Dreams Do Come True.
Beautiful Musical Program. Vocal ...
By Greater Orchestra and Organ. By Francis ...

ORPHEUM— The Best in Vaudeville
BESSIE REMPEL and HIM in "His Day Off"
VAN & BELLE "Everything That Flies"
BURNS & FRABITO "Shoo's"
RYAN & ORLOB Coletta Leta "A Musical Prescription"
HARRY COOPER Songologue
Orpheum Orchestra
Topics of Day—Hearst News Tra...
"THE LITTLE COTTAGE" Frank Sinclair, Cliff Dixon, Golda ...
Every Day at 2, 15c to 75c. Every Night at 8, 15c to $1.50. Po...

PANTAGES— VAUDEVILLE—
Music and Song, fluffy lingerie and pink knees, lively dancing and ... in THE BRAZILIAN HEIRESS, featuring Frankie Kaine & ... York chorus girls; also JIMMIE GOLDEA AND JOE PHILLIPS; ... LICHTER, pianologue; MARTHA HAMILTON & CO., comedy; ... BROTHERS, musical offering; Lieut. BERRY & MISS ... MORENO in "The Invisible Hand," etc.
MATINEE TODAY
TONIGHT AT 7:30
"MEET ME AT PAN...

SUPERBA—518 So. Bdwy.
MARY MacLAREN in "THE FORGED ...
MRS. JOE MARTIN in "BABY DOLL ...
With EDITH ROBERTS.
COMING SUN. HARRY CAREY ...

GARRICK— Bdwy. at 8th
To Accommodate the Crowds
We are giving an extra show daily, starting at 10 a.m.
FIRST SHOWING AT POPULAR ...
MARY PICK...
IN
"POLLYA...
Avoid Waiting in Line...

GORE'S BURBANK 6th & Main
ED ARMSTRONG'S ...
IN THE MUSICAL ...
"THE BEAUTY ...

MISSION PLAY
By John Steven McGroarty and Mrs. Tyrone Power, ...
Now open, with Matinee 2:15 and Evening 8:15.
Monday) including Sunday, 7:15. Evenings Wednesday ...
Office, Main Floor Pac. Electric Bldg. Tel. 12026 and ...
Office, Alhambra 194. All seats reserved. Well ...
Take Pacific Electric car, Pacific Electric Bldg., 6th and ...

HIPPODROME— Main St.
NOW SHOWING
DOLORES CASINELLI in "THE WEB OF ...
AND VAUDEVILLE.

THEATER DE LUXE
BILLY BURKE in "WANTED—A ...
MATINEE DAILY—STARTING ...

ALHAMBRA— THEATER 731 So. Hill
CHARMING ...
ELAINE HAMMER...
"GREATER ...

...EALING NAT...

...ture entitled "Christian Sci... the Revelation of Truth," was ... of noon yesterday in Tem... ...ures by Blanche M. Cor... ...C.S., member of the board of ...ship of the Mother Church, ...t Church of Christ, Scientist, ...n, Excerpts from the lecture

...ng step toward freedom ...ful is generally taken through ...ve for physical healing. The ...r method of Christian Science, ...ealing method used by Jesus. ...ness, but there is no mystery, ...supernatural about it. It is ...ply teaching of Jesus, the ...

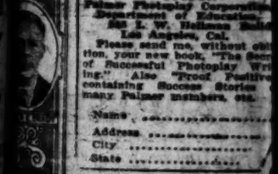

A Call for ... Photoplay S...

Producers and stars are ... country for new motion pict... industry is face to face wi... good photoplays. Make ta... women must immediately be ... for the screen. Learn ho... master this remunerative ar... ing your spare time.

$250 to $20... For Motion Pictur...

If you have a spark of cr... tion—if you have any ... feel have never written a ... tion picture, take this ... you an exceptional opportu... are being paid for stories th... $100 to $250 for comedies; $... five-reel dramas and comedy

$3000 for One S...

One of our students sold ... for $3000. The screen sen... Mary Pickford, Douglas ... Fairbanks, and "Elsie Ferg... Warren Kerrigan starred. ... our students. Many of our ... already taken staff positions ... studios.

Palmer students are entit... and unlimited use of our Co... for one year. This privilege ... bers the privileges of ... for help and counsel at any ...

Special Coupon

Included in the Palmer Co... of printed lectures by promine... tures people, whose pictures ar... announcement. They convey ... phase of photoplay plot con...

Advisory Coun...

The educational policy ... Photoplay Corporation is dire... great figures in the industry, ... illustrations at top of this ...

Send for This Free ...

For those who are interested ... new opportunity we have ... elaborate book, "The Secret ... Photoplay Writing." It lays ... Palmer Course and Service ... tail. Mail the coupon for it t...

Palmer Photoplay C...
Department of Educ...
358 I. W. Hellman Bldg., L...

COUPON
Palmer Photoplay Corporation, Department of Education, 358 I. W. Hellman Bldg., Los Angeles, Cal.
Please send me, without obligation, your new book, "The Secret of Successful Photoplay Writing." Also Free Booklet containing Success Stories of many Palmer members, etc.
Name .....
Address .....
City .....
State .....

The Ne...

YOU needn't ... the scarcity ... maple syrup. The ... Maple Flavor in ... at your grocers— ... finest maple sugar

Karo Maple Fla...
tang of natural ...

...LING NATURAL, SAYS LECTURER

...ding "Christian Sci-...ence of Truth," was ...ken yesterday in Tem... by Blanche K. Cor... ...ember of the board of ... The Mother Church, ...rch of Christ, Scientist, ...Angeles from the lecture ...

...ing toward freedom ...s universally taken through ...ce by physical healing. The ...ciple of Christian Science, ...ng method used by Jesus, ...ere is no mystery, ...ysterious about it. It 'is ...e healing of Jesus, the ...selousness is a false consciousness that expresses itself according to its false beliefs in all the phenomena of evil and sickness, and that healing through a correction of overcoming is accomplished only through the understanding of God and His law.

"The statement is sometimes ignorantly made that the healing of Christian Science is wrought through suggestion. The human mind, unillumined, and uninstructed in spiritual law, cannot possibly understand spiritual healing, nor the means by which it is accomplished, so it insists that it must be after its own method, that is, the operation of the human will through hypnotism or what is popularly called modern psychology. Nothing could be farther from the truth. The reading of the Christian Science text-book, "Science and Health, with Key to the Scriptures," has cured thousands of sickness and sin; no mesmeric suggestion is used in the book to accomplish such results, but the revelation of truth opens the understanding and healing follows.

"Christian Science teaches that the amplitude of God is the sufficient supply of man, enabling him to be fed and clothed, and is the true substance which is changeless and imperishable. Jesus, the man of God, knew no lack nor limitation. He turned water into wine when there seemed to be a lack at the marriage feast; he multiplied the loaves and the fishes when the multitudes believed there was no bread; he found gold in the fish's mouth when the disciples said there was no money for taxes. Throughout his whole career he constantly supplied the needs of humanity, proving that God is a God of abundance.

"Mrs. Eddy tells us that the Bible was her only text-book. She also says of Jesus that he 'was the most scientific man that ever trod the globe. He plunged beneath the material surface of things and found the spiritual cause.' Because Mrs. Eddy 'plunged beneath the material surface' she has revealed to this age the same available Christ, truth, which heals and saves. She proved to be a most consecrated follower of Christ Jesus and claimed nothing more for herself. The Christian Science Church founded by Mrs. Eddy stands for pure democracy, the brotherhood of man, universal participation, growth and true culture, where each individual has his place in divine mind and cannot usurp the place or rights of another."

A Call for New Photoplay Stories

Producers and stars are searching the country for new motion picture stories. The industry is face to face with a famine in good photoplays. More talented men and women must immediately be trained to write for the screen. Learn how you can now master this remunerative art at home during your spare time.

$250 to $2000 For Motion Picture Stories

If you have a spark of creative imagination—if you have any story ideas—even if you have never written a line for publication, the motion picture industry now offers you an exceptional opportunity. Big prices are being paid for stories that can be used—$100 to $250 for comedies; $250 to $2000 for five-reel dramas and comedy dramas.

$3000 for One Story

One of our students sold his first story for $3000. The screen success, "His Majesty the American," (starred by Douglas Fairbanks) and "Live Sparks," in which J. Warren Kerrigan starred, were written by our students. Many of our members have already taken staff positions in Los Angeles studios.

Palmer students are entitled to the free and unlimited use of our Consulting Service for one year. This service gives our members the privilege of calling on our staff for help and counsel at any time desired.

Special Contributors

Included in the Palmer Course is a series of printed lectures by prominent motion picture people, whose pictures are shown in this announcement. They cover every essential phase of photoplay plot construction.

Advisory Council

The educational policy of the Palmer Photoplay Corporation is directed by the biggest figures in the industry. (See the four illustrations at top of this announcement.)

Send for This Free Book

For those who are interested in this great, new opportunity, we have prepared an elaborate book, "The Secret of Successful Photoplay Writing." It lays before you the Palmer Course and Service in greater detail. Mail the coupon for it now.

Palmer Photoplay Corporation
Department of Education
...8 L. W. Hellman Bldg., Los Angeles, Cal.

COUPON
Palmer Photoplay Corporation,
Department of Education,
...8 L. W. Hellman Building,
Los Angeles, Cal.
Please send me, without obligation, your new book, "The Secret of Successful Photoplay Writing." Also "Proof Positive," containing Success Stories of many Palmer members, etc.
Name .....
Address .....
City .....
State .....

STARTLES WITH SHOUT OF "LIE."

Confession Repudiated by Alleged Bank Bandit.

Court Warns Arthur Brown to Curb Violent Talk.

Account of Lost Loot Makes Prisoners Smile.

Becoming red in the face and then jumping to his feet, Arthur Brown, on trial with his brother, Herbert, for the robbery of Warren Smith, cashier of the Union Square branch of the Hellman Commercial Trust and Savings Bank, startled court spectators yesterday by hurling the short, ugly word at Deputy Sheriff Couts, who was on the stand testifying to an alleged confession made by Arthur. Mr. Couts had just detailed a conversation held on December 6, in which he said the defendant admitted his complicity in the looting. The defendsnt was ordered to his seat by Judge Craig, who warned him to remain still.

MENTIONS GRUDGE.

A few minutes later Deputy District Attorney Fricke rested the State's case and Guy Eddie, defense counsel, called Arthur Brown to the stand. Brown claimed to have written a letter to Hudson a few days ago, saying, "Why don't you get on the stand and tell the truth and tell that Frisco Red and Minneapolis Blacky was with you on the bank job? We have been here in jail three months now and that ought to be enough to satisfy your grudge."

Brown then told of a fight at Venice between Bert Brown and Edward Hudson, who has confessed.

G. W. Hixon, who, with a deputy constable, arrested Bert Brown, after covering him with a rifle, told of the search for the brothers.

Russell A. Harris, a chauffeur in the Sheriff's office, said Art Brown told him that if the government had paid him what was due him he "wouldn't be in such a jam."

MAKES 'EM SMILE.

Clerk E. L. Kinney of the court found himself in possession of $17,-763.82 in cash and Liberty Bonds, which was recovered from the Brown brothers and Hudson when they were arrested. He was accompanied by a guard to and from the vault in the County Clerk's office, where the money was deposited.

Smiles overspread the faces of Bert and Arthur Brown yesterday when Sheriff Shay of San Bernardino county told of their account of tying some of the loot, which is still missing, on the back of the automobile with a "fish line."

CHRISTIAN COMMUNITY CENTER AT TAFT, PLAN.

TAFT, March 17.—The Methodist Episcopal Church of Taft has purchased six lots on the north side of Center street at the corner of Center and Eighth streets and will erect a Christian community center consisting of a community house, a playground, church building and recreation hall.

The community house will be 34x100 feet and three stories high. It will be the first unit of the center to be built and will contain Boy Scout barracks, girls' club rooms, department rooms for a school of Christian education, a large community parlor and a community hall.

WHOLESALE OIL LEASES

Martin and Martin, just in from Texas with best selection of Oil Leases ever brought to California.
LOCATIONS THE BEST.
TITLES PERFECT.
PRICES LOWEST.
Any amount from 100 to 50,000 acres.
Every particular a human should know upon request.
Room 318—728 S. Spring St.
JOVITA HOTEL
Los Angeles. Main 3434.

DRAMA LEAGUE WILL NAME NEW OFFICERS.

As a result of the refusal of Mrs. J. B. Stearns to serve another term as president of the Los Angeles Center Drama League, more than usual interest will be taken in the meeting tomorrow afternoon at 3 o'clock in the Little Theater, for the election of officers.

Mrs. E. E. Burton is mentioned as the choice of many of the members for president. Twelve new directors will be elected. Mrs. Stearns will outline the work of the league. Plans are being made for an able lecturer to appear shortly at the Auditorium Theater under the auspices of the league.

The New Karo Maple

YOU needn't worry any longer about the scarcity and exorbitant price of maple syrup. The tried and tested Karo Maple Flavor in the Green Can is now at your grocers—with the flavoring of finest maple sugar to be had.

Karo Maple Flavor has all the delightful tang of natural maple syrup, and it also has the good, rich body most people prefer in a table syrup.

Whether for pancakes or waffles, everybody thoroughly enjoys this delicious syrup. And remember, Karo Maple Flavor is always reasonably priced.

Be sure to ask your grocer for Karo Maple Flavor in the Green Can. It is guaranteed to please you or your grocer returns your money.

CORN PRODUCTS REFINING COMPANY
17 Battery Place New York
Selling Representatives
JOHNSON, CARVELL & MURPHY
812 East Third Street
Los Angeles, Cal.
Phones: Broadway 1123—12950

In Well Appointed Homes

the kitchen—so important because of its influence on family health and happiness—is given the same serious thought as the dining room, living room and bedrooms.

The kitchen of such a home indicates by its equipment of clean, beautiful, silver-like

"Wear-Ever"

Aluminum Cooking Utensils

a real appreciation of the true meaning of a well-furnished home.

"Wear-Ever" utensils are made without joints or seams—have no places for particles of food to collect—cannot chip—cannot rust—are pure and safe.

"Wear-Ever" utensils are sold by leading Department, Hardware and Housefurnishing Stores

Replace utensils that wear out with utensils that "Wear-Ever"

The Aluminum Cooking Utensil Co., New Kensington, Pa.

ERIN'S SONS HONOR SAINT.

St. Patrick's Day Observed with Variety of Meetings and Celebrations.

The St. Patrick's Day celebration here yesterday was made especially brilliant by the entertainment of the local Irish who had fought in the American Army in France. The special feature of the celebration was a mass meeting at Trinity Auditorium at which Bishop Cantwell was the guest of honor.

The meeting was held under the auspices of the Ancient Order of Hibernians, one of the oldest fraternal orders in the world, and addresses were made by a number of prominent men, among whom were Rev. Fr. John S. Woods of Loyola College; Chaplain J. P. Kilkenny of Camp Kearny, and Thomas P. White.

"The freedom of Ireland must come from America," Chaplain Kilkenny declared, "and this freedom must come from the Irish sons and daughters in America." The chaplain paid warm tribute to the Irishmen of the United States who participated in the last war. He also told how the Irish have been represented in every war in America where freedom has been the objective.

Father Woods spoke on St. Patrick's Day and why it is celebrated. Thomas P. White spoke on the Irish bonds. A lengthy programme of vocal and instrumental music and Irish folk dances concluded the evening.

Another entertainment in commemoration of the patron saint of Ireland was a programme given by the local lodge of Elks, at the clubhouse. Kinema Theater performers supplied the entertainment.

Several dances were given last night. A Tipperary masquerade dance was given at Solomon's and $100 was given away in prizes to the dancers who wore the most typical Irish costumes. A dance was also given at the Ocean Park pavilion, another dance was held at Venice and the Santa Monica Elks gave a St. Patrick's Day programme.

During the day, thousands of Angelenos wore shamrocks, green carnations, green ties and other green decorations in honor of the Irish saint. In keeping with their annual custom the Hibernian Savings Bank gave away potted shamrocks to all visitors.

The Women's University Club will honor St. Patrick at its mid-monthly meeting at 3 p.m., today in the Ebell clubrooms, by a talk on "Ireland, in Song and Story," by Miss Nadine Crump of the University of California Extension Division. To give the real Irish flavor, harp solos played by Miss Esther Rhodes will enliven the programme. Tea will be served afterwards.

MARCH SALE

House Furnishings

Everything for That New Home

China, Glassware, Silverware, Gas Ranges, Refrigerators and Kitchen Utensils

BIG SPECIAL SALE

MISMATCHED

Bungalow Dinner Sets

Sale Price $7.50 TO $10.00 SET

Sets consist of 6 dinner plates, 6 dessert plates, 6 soup plates, 6 sauce plates, 6 cups and saucers, 1 meat platter, 1 gravy bowl, 1 oval open vegetable dish, 1 round open vegetable dish. Several patterns. Not one worth less than $15 in regular way. They are just fine for everyday use.

Another Carload of REFRIGERATORS On Sale This Week

Buy Them Now at the Old Price and Save Money

Our present stock was bought last year at the low prices and is being sold at nearly 25% below the present prevailing retail prices.

High Class White Enamel Food Chamber $15 to $45

High Class Porcelain Food Chamber $50 to $75

Packed Free for Shipment

JOB LOTS

WHITE SEMI-PORCELAIN

They are a little off quality, but are just the thing for everyday common use. Cups and saucers, plates, oval open vegetable dishes, round open vegetable dishes, bowls, cups only, sauce plates, etc., etc.

About ⅓ Former Price

Silverware Values

Rogers & Bro. Ware Fancy Pattern, set of 6		Rogers & Bro. Ware Fancy Pattern, set of 6	
Teaspoons	$2.00	Dessert Forks	$3.50
Dessert Spoons	3.50	Large Forks	4.00
Table Spoons	4.00	Dessert Knives	3.75
Round Soup Spoons	4.00	Large Knives	4.00
Bouillon Spoons	4.00	B. B. Spreaders	3.75
Sugar Spoons, each	.75	Fruit Knives	3.25
Butter Knife, each	.85	Cold Meat Forks, each	1.50

Closing-Out Sale Discontinued China Patterns

Several Richly Gold Etched Patterns to be closed out at Nearly One-Half Off Present Prices. Unable to secure more from factory. Our stock is incomplete, so have decided to make quick clearance at once. Some Decided Values.

Jantzen-Railsback Co.

242-246 So. Broadway Next to City Hall

A Great Store—Keeping Pace With a Great City

We Ship Goods to All Parts of the United States and Also to Foreign Countries.

PRETTY TRIBUTE TO ST. PATRICK.

Can't be Married Till June but Take Out License on Saint's Day.

John J. Cross, aged 33, born in Ireland, and Adeline B. Golden, aged 32, yesterday obtained a marriage license, but they informed R. S. "Cupid" Sparks of the marriage license bureau that they would not be married until June, when the ceremony will be held in St. Vincent's Church.

"But why are you getting your license today," asked Mr. Sparks.

"My boy," said Mr. Cross, "this is St. Patrick's Day, and while we are not to be married until June, we can do the next best thing and get the license on this day."

Mr. Sparks gave him the license with a large green seal, with a miniature green harp. The couple will reside at 735 Lamar street after June.

HOOVER PETITIONS TO BE COMPLETED TODAY.

EXPECT TO SECURE THE 2405 NEEDED SIGNATURES IN 24 HOURS.

A one-day drive to secure the 2405 signatures required by the State law to make Herbert Hoover a Presidential candidate in Los Angeles will be started this morning.

Members of the local Hoover Republic Club and the Make Hoover President Club said last night that San Francisco had filled her petitions in thirty-two hours, but this city will do the same in less than twenty-four. But a few of the petitions will be on the streets. Some will be circulated in the downtown district and some in the residential neighborhoods, but the majority of the names will be taken at the offices of the two clubs.

Both the Hoover Republican Club at 315 Exchange Building, Third and Hill streets and the Make Hoover President Club in room 425 Union Oil Building will be open until 11 o'clock this evening to accept signatures. Supporters of Hoover are urged to go to the headquarters early.

FROST PREDICTED.

Fair and Cooler Weather Expected After Recent Rains.

"Fair with light to heavy frosts" is the official Weather Bureau prediction for Los Angeles and vicinity, as announced last evening. Precipitation in the recent rain, according to official figures, varied from .18 of an inch at San Diego to .38 of an inch at Los Angeles and 1.23 inches at San Bernardino, where the storm was heaviest. The official figures follow:

	Storm.	Season.	Last year.
Los Angeles	.38	8.97	7.08
Riverside	.48	8.75	8.39
San Diego	.18	6.81	6.82
El Cajon	.45	....	....
Pasco	.47	....	....
Murra's Dam	.58	....	....
San Bernardino	1.23	13.09	11.20
Redondo	.29	8.91	5.87
Hermosa	.23	9.07	....
Manhattan	.40	8.91	....
Torrance	.40	8.83	....
El Segundo	.39	7.65	8.39
Long Beach	.24	8.49	5.58
Eagle Rock City	.44	10.94	9.80
Santa Ana	.00	11.78	7.13
Anaheim	.06	11.82	9.64
Fullerton	.32	13.76	6.96
Huntington Beach	.24	11.67	....
Orange	.37	11.91	....
Garden Grove	.38	11.42	....
Van Nuys	.19	8.29	....

BODY IS IDENTIFIED.

Man Killed by Fall from Car Was Escondido Resident.

Two fellow-employees yesterday identified the body of the middle-aged man who was killed while getting off a street car at Arlington and West Forty-eighth streets Monday night as that of E. E. Johnson, 40 years of age, who was employed by the Los Angeles Investment Company and resided at Escondido. The identification was made by W. J. Shirley and H. A. Hoegerman at the Garret & Co. morgue.

Mr. Johnson's death was apparently caused by internal injuries, the police report stated. He was said to have slipped and to have fallen heavily to the street while getting off the car while it was in motion.

He leaves a widow and several children, who live in Escondido. Funeral arrangements will be made today.

AUTO KILLS WOMAN.

Masseuse, Knocked Down, Dies on Way to Hospital.

Miss Marie Miller, a masseuse, 50 years of age, who resided at 125 West Twenty-eighth street, was fatally injured when she was struck by an automobile driven by H. M. Barker of 4775 Moneta avenue at Main and Twenty-seventh streets last night. She died in Mr. Barker's car on the way to the Receiving Hospital. Her body was taken to the Pierce morgue.

Detective Sergeants Ziegler, Yarrow and Wallis are investigating the accident.

Takes Cold Easily.

"I take cold easily and during the winter always keep a bottle of Chamberlain's Cough Remedy in the house. It is the best medicine for colds and coughs I ever used," writes Mrs. S. E. Kinnan, Roseville, O. When you have a cough or cold give this remedy a trial. You are certain to be pleased with the relief which it affords.—[Advertisement.

LIVE-STOCK MARKET AT VARIOUS CENTERS.

[BY A. P. NIGHT WIRE.]

LOS ANGELES, March 17.—Weighed and delivered off cars without food and water:

Hogs (hard-grain fed,) 130 to 175 lbs., 14.80; 175 to 220 lbs., 15.30.

Cattle (on foot, gross weight)—Steers, good, 12.00@12.50; medium, 11.00@12.00; cows, good, 10.00@10.50; medium, 9.00@10.00; bulls and stags, 7.50; calves, 125 to 150 lbs., 12.00; 175 to 225 lbs., 11.50.

Sheep—Ewes, 8.50@9.00; lambs, 14.50@15.00.

CHICAGO, March 17.—Hogs receipts, 19,000; 15 to 25 higher. Bulk, 14.25@15.90; top, 16.00; heavy, 14.60@15.10; medium, 14.75@16.00; light, 15.50@16.00; light light, 14.60@15.75; heavy packing sows, smooth, 12.75@13.25; packing sows, rough, 12.00@12.60; pigs, 13.00@14.75.

Cattle receipts, 7000; firm. Beef steers, medium and heavyweight, choice and prime, 13.50@15.40; medium and good, 11.50@13.50; common, 10.00@11.50; lightweight, good and choice, 12.15@15.00; common and medium, 9.75@12.15; butcher cattle, heifers, 7.00@13.25; cows, 7.00@12.25; canners and cutters, 5.00@7.00; veal calves, 16.50@11.50; feeder steers, 8.75@11.75; stocker steers, 7.30@11.00.

Sheep receipts, 7000; firm. Lambs, 84 pounds down, 16.75@19.25; culls and common, 14.00@16.50; ewes, medium, good and choice, 10.75@14.25; culls and common, 5.75@10.50.

ST. JOSEPH (Mo.) March 17.—Hogs, 9000; market 25 to 35 higher; top, 15.35; bulk, 13.50@15.35.

Cattle, 5500; market steady to weak. Steers, 9.50@14.00; cows and heifers, 4.50@13.25; calves, 6.00@14.50.

Sheep, 2000; market 25 higher. Lambs, 17.50@18.75; ewes, 12.50@13.50.

OMAHA (Neb.) March 17.—Hogs receipts, 10,500; market 25 to 1.00 higher; top, 15.40. Bulk, 15.25@15.40; heavy, 15.25@15.40; medium weight, 14.00@15.25; lightweight, 14.50@15.40; light light, 14.25@15.00; heavy packing sows, smooth, 12.00@13.00; packing sows, rough, 11.00@12.00; pigs, 11.00@13.50.

Cattle receipts, 5200; market generally steady. Beef steers, medium and heavyweight, choice and prime, 13.25@14.50; medium and good, 11.25@13.25; common, 9.75@11.25; lightweight good and choice, 11.75@14.00; common and medium, 9.25@11.75. Butcher cattle, heifers, 7.00@12.25; cows, 6.50@12.00; canners and cutters, 4.50@6.50; veal calves, light and handy weight, 14.25@15.75; feeder steers, 8.50@12.00; stocker steers, 7.00@11.25.

Sheep receipts, 6500. Lambs, 25 higher. Sheep, steady. Lambs, 84 pounds down, 17.00@18.50; culls and common, 13.75@16.50; yearling wethers, 14.50@17.00; ewes, medium and choice, 11.00@14.00; culls and common, 7.00@11.00.

SOUTH ST. PAUL (Minn.) March 17.—Hogs, 10,700; steady to 15 higher; range, 14.50@15.00, bulk, 14.85@14.90.

Cattle, 6000; killers steady to weak; fat steers, 7.50@14.00; cows and heifers, 6.00@12.00; calves, 50 higher, 7.00@16.50; stockers and feeders, strong, 6.00@12.75.

Sheep, 600; steady. Lambs, 8.00@18.50; wethers, 12.00@14.00; ewes, 4.00@13.00.

KANSAS CITY (Mo.) March 17.—Hogs, 10,000; 15 to 40 higher. Bulk, 14.00@15.40; heavies, 15.75@14.50; mediums, 14.65@15.35; lights, 13.25@15.55; packing sows, 11.50@12.25; pigs, 12.50@15.75.

Cattle receipts, 6000; steady. Heavy beef steers, choice and prime, 13.25@14.50; medium and good, 11.65@13.15; common, 10.15@11.00; lightweight, good and choice, 11.15@13.65; common and medium, 9.00@11.75; butcher cattle, heifers, 7.15@13.25; cows, 6.85@11.75; canners and cutters, 4.25@6.85; veal calves, 13.50@15.50; feeder steers, 8.00@12.60; stocker steers, 6.85@11.50.

PORTLAND (Or.) March 17.—Cattle weak; receipts 31. Grain and pulp fed steers 11.50@12.00; choice 11.00@11.50; good to choice, 10.00@11.00; medium to good, 9.00@10.00; fair to medium, 7.50@8.50; common to fair, 6.50@7.50; choice cows and heifers, 9.00@10.00; good to choice, 8.00@9.00; medium to good, 6.50@7.50; fair to medium, 5.50@6.50; canners, 3.00@3.50; bulls, 5.00@7.50; light calves, 15.50@17.00; medium, 10.00@15.50; heavy, 7.00@10.00; stockers and feeders, 7.50@8.50.

Hogs steady; receipts 808. Prime mixed, 13.75@16.25.

Hogs—Steady; receipts, 808; prime mixed, 13.75@16.25; medium, 15.50@15.75; rough heavy, 11.00@15.25; pigs, 12.00@13.00. Sheep—Weak, no receipts; eastern lambs, 16.75@17.75; light valley, 15.50@16.75; heavy, 14.50@15.00; ewes, 11.00@14.50; wethers, 13.00@13.50; yearlings, 14.50@15.00; wethers, 13.00@13.50; ewes, 10.50@12.50.

BARLEY AGAIN SLUMPS; MILO FIRM AND HIGHER.

Although milo received no support from the buying side of the market, prices continued their upward trend during yesterday's session on the local exchange. Barley again moved down to a lower price level. The decline in barley was not regarded as an indication of any fundamental weakness in the market by local traders, however. With the resumption of the normal spring export demand, which is expected to arrive in the near future, a reaction is expected in the barley market. The May crop is rapidly approaching, but mill stocks are estimated to be very light, and a heavy demand on the coming crop is anticipated. Immediate shipment milo was up 25 cents per ton, with the futures making advances ranging from 25 to 50 cents per ton. Traders displayed no interest in near-by deliveries of barley. The future months were unchanged to 50 cents per ton lower, with 100 tons of all May delivery moving at $3.32½. In addition to this one sale of barley, two cars of No. 3 yellow corn, sacked, sold for $3.37½.

DAILY BOARD QUOTATIONS.

Arrivals—Wheat, 1; barley, 1; milo maize, 6; C. S. and products, 1; poultry feed, 1; total, 10. May, 3.

	Bid.	Asked.
Corn, bulk—		
No. 2 yellow	$ 3.05	$ 3.20
Miscellaneous—		
Egyptian corn	3.10	3.70
Eastern Kafir, No. 2	2.61½	....
Alfalfa meal	....	42.00
No. 2 eastern milo, bulk	2.68½	2.75
No. 3 eastern milo, bulk	2.53	2.58½
Wheat, mixed feed—		
Northern water	44.50	46.00
Milo maize, car lots—		
On track	2.92½	....
In transit	2.92½	....
10-day shipment	2.92½	....
15-day shipment	2.96½	....
20-day shipment	2.95	3.00
Barley—		
10-day shipment	3.35	3.42½

FUTURE DELIVERIES—100-TON LOTS.

Milo maize—	Bid.	Asked.
Second half March	$ 2.92½	$ 2.99
All April	2.87½	3.00
All May	3.01¼	3.07½
All June	3.02½	3.09
Barley—		
All May	3.32½	3.35
All June	2.95¾	2.98¾
All July	2.89	2.92½
All August	2.82½	2.90

YESTERDAY'S SALES

No. 3 yellow corn—	
2 cars sacked	$3.37½
Barley—	
100 tons all May	3.32½

STOCKS AND BONDS IN SAN FRANCISCO.

[BY A. P. NIGHT WIRE.]

SAN FRANCISCO, March 17.—Following are today's closing quotations and sales on the San Francisco Stock and Bond Exchange:

Bonds—	Bid.	Asked.
Liberty Loan 3½s	96½	96½
Associated Oil Co. 1st 5s, 1922	97½	99½
Cal. Gas & Electric Unf. & Ref. Mtg. 5s, 1937	80½	....
City Elec. Co. 1st Mtg. 5s, 1937	79½	81
First Federal Trust Co. 1st Mtg. 5s, 1943	100	....
Gen. Pipe Line 1st Mtg. 6s, 1925	100	100½
Great Western Power Co. 1st Mtg. 5s, 1946	80½	....
Los Angeles Pacific Co. 5s, 1939	90	....
L. A. Gas & Elec. Corp. 1st Ref. 5s, 1939	....	92½
L. A. Railway 1st Mtg. 5s, 1958	73½	....
L. A. Railway Corp. 1st & Ref. 5s, 1940	61	....
Nationas Co. of Cal. Gen. & Ref. 6s, 1952	74½	....
Northern Cal. Power Co. Con. Mtg. 5s, 1948	77	79
Pacific Gas & Electric Gen. & Ref. 5s, 1942	79½	80
Pacific Electric Ry. 5s, 1942	70	70½
Pacific Tel. & Tel. Co 1st Mtg. Col. Trust 5s, 1937	85½	86
San Joaquin L. & P. 5s, 1945	....	87½
S. P. R. R. 1st Ref. 4s pfd., 1955	74½	74½
Union Oil Co. 1st Lien 5s, 1931	91½	93
Valley Co. Power Co. 1st 5s, 1950	90	95
Western Pacific Ry. Co. 5s, 1946	81½	82

SALES.

Morning session—Bonds: 3000 U. S. 3½s at 95⅝; 1000 do. at 96; 2000 do. 2nd 4s at 89½; 1500 do. 1st 4½s at 90⅜; 4000 do. 2nd 4½s at 89⅝; 15,000 do. 2d 4½s at 83; 20,000 do. 4th 4½s at 89⅜; 10,000 do. 5th 4½s at 91½; 31,000 do. at 97⅛; 7000 Cal. Gas & Electric 5s at 86½; 1000 Natonas 6s at 75; 1000 do. at 74¼; 1000 General Pipe Line 6s at 100½; 5000 Northern Cal. Power 5s at 85¼; 1000 Pacific Tel. & Tel. 5s at 85¾; 2000 Co. at 85½; 2000 Sierry Floor 6s at 100½; 6000 Western Pacific Ry. 5s at 81½. Stocks: 20 Pacific Gas & Electric 1st pfd. at 81; 15 Pacific Gas & Electric common at 51. 50 Union Oil of California at 187½; 130 Union Oil of Delaware at 34; 35 General Petroleum common at 144½; 200 North American Oil at 1.85; 5 Cal. Packers common at 81; 20 Holt Mfg. pfd. at 90.

FOREIGN EXCHANGE: LOCAL QUOTATIONS.

Following are the foreign exchange rates upon which local business was transacted yesterday, as compiled for the foreign exchange department of the Farmers' and Merchants' National Bank:

	Exchange rate.
London, per pound sterling	3.70½
France, per 100 francs	7.51
Germany, per 100 marks	1.48
Italy, per 100 lire	5.56
Holland, per 100 guilders	36.95
Sweden, per 100 kronor	20.75
Norway, per 100 kroner	18.65
Spain, per 100 pesetas	17.80
Czecho-Slovakia, per 100 kronen	3.38
Greece, per 100 drachmas	11.40
Bulgaria, per 100 leva	2.55
Poland, per 100 Polish marks	....
Rumania, per 100 lei	3.78
Belgium, per 100 francs	7.81
Jugo-Slavia, per 100 kronen	1.93
Switzerland, per 100 francs	11.54
Serbia, per 100 dinars	3.03
Denmark, per 100 kroner	17.80
Finland, per 100 Samarks	3.98
Honduras, per 100 local currency	50.25

Buying rates—Great Britain, sight, 3.71; Canadian, sight, 1½ per cent discount.

LIBERTY BONDS AT THE FINAL PRICES.

[BY A. P. NIGHT WIRE.]

NEW YORK, March 17.—Prices of Liberty Bonds at 2:55 p.m. today were: 3½s, 96.44; First 4s, 90.60; Second 4s, 89.40; First 4¼s, 91.00; Second 4¼s, 89.36; Third 4¼s, 92.78; Fourth 4¼s, 90.02; Victory 3¾s, 97.64; Victory 4¾s, 97.60.

CHICAGO EXCHANGE; PRICE RANGE, SALES.

[EXCLUSIVE DISPATCH.]

CHICAGO, March 17.—Range and sales on the Chicago stock exchange today:

Sales.	Stocks—	High.	Low.	Previous close.	Close.
1,238	Armour Leather	16¾	16¼	16¼	16½
50	Do. pfd	94¾	94¾	94¾	94¾
1,430	Armour pfd	99¾	99	99¾	99½
10	Beaverboard	55	55	55	56
50	Bunte Bros.	17½	17	17	17½
46	C. C. & G. Rys.	¾	¾	¾	¾
18	Do. pfd	9	9	9	9
25	Chi. Nys. Ser.	5½	5½	5½	5½
25	Cudahy 7s & 215	214½	214½	215	215
201	Cudahy	100	100	100	100
102	Com. Edison	107	107	107	107
25	Con'l Motors	11¾	11¾	11¾	12
45	Deere pfd	100¼	100¼	100¼	100¼
64	Diamond Match	122	122	122	122
75	Hartman	90	90	90	90
6,685	Hupp Motors	17¾	16	17¾	16
1,775	J. I. Case Plow	17	17	17	17
210	Do. 1st pfd.	73¼	73¼	73¼	73
65	Illinois Brick	84¾	84	84¾	82
1,480	Libby	27¾	27	27¾	27¾
20	Midwest Ut. pfd	40½	40½	40½	40
85	Mitchell Motors	28¾	28½	28¾	29
100	Mont. Ward	34	33¾	33¾	33½
1,900	Nat'l Leather	14	13¾	13¾	13¾
300	Orpheum	30	29½	30	30
21	Public Service	77	77	77	77
15	Do. pfd	88	88	88	88
1	Q. Oats pfd	98¼	98¼	98¼	98
200	Sharr	67	65½	67	66
16	Standard G. pfd	39¾	39¾	39¾	39
630	Stewart-W.	42	41¾	42	42½
615	Swift	122¼	122¼	122½	122½
2,285	Swift Int'l	45¾	44¾	45¼	45¼
55	Thompson	50¾	50	52¾	51
900	Union Carbide	78¾	78	78	78
1,570	Union Iron Wks.	67¼	66	66¾	66
210	Weg. Knitting	22½	22½	23	23
20	Wrigley	77	77	77	77

MINING STOCKS IN SAN FRANCISCO.

SAN FRANCISCO, March 17.—Following are today's closing quotations and sales on the San Francisco Stock Exchange, furnished by A. W. Coote, 314 South Spring street, member Los Angeles and San Francisco Stock Exchanges:

Sales.	Divide District—	Bid.	Close— Asked.
....	Allied Divide	.01	.02
10,000	Alto Divide	.06	.07
....	Apex	.02	.03
....	Belcher Divide	.11	.12
5,000	Belcher Extension	.13	.14
5,000	Ben Hur	.03	.04
....	Berlo	.01	.02
3,000	Buttle	.06	.07
5,500	Brougher Divide	.14	.15
....	Calumet	.01	.01
....	Chariot Divide	.02	.03
....	Divide Annex	.02	.03
14,000	Divide City	.02	.03
4,000	Divide Cons.	.02	.03
11,000	Divide Extension	.03	.04
1,000	Divide Junior	.01	.02
....	East Divide	.02	.03
2,000	Eureka	.01	.02
....	Florence Divide	.01	.02
....	Giant Divide	.01	.02
8,000	Gold Reef Divide	.04	.05
12,000	Gold Wedge Divide	.01	.02
5,500	Gold Zone Divide	.01	.01
....	Grizzly Divide	.02	.03
8,000	Harmill	.01	.02
....	Hennessy	.01	.02
....	Henrietta	.01	.02
....	High Divide	.02	.03
....	High Divide Extension	.01	.02
....	Horseshoe	.01	.02
....	Homestake	.01	.02
....	Hull	.02	.03
....	Iowa Divide	.02	.03
....	Kendrick	.05	.07
....	Khaot	.10	.11
6,000	Keystone	.02	.03
....	Myra	.04	.05
....	Operator	.01	.02
....	Ree	.01	.02
1,500	Revert	.16	.17
4,500	Rosetta Divide	.02	.03
2,000	Royal	.02	.03
....	Silver Divide Mines	.03	.04
....	Silver King Divide	.01	.02
1,000	Smuggler	.02	.03
....	Sutherland Divide	.04	.05
....	Thompson	.02	.03
....	Tuggery	.03	.04
1,700	Tonopah Divide	1.97½	2.00
2,100	Tonopah Dividend	.11	.12
....	Tonopah Hasbrouck	.11	....
....	Tonopah Ext.	.12	....
....	Tuoli Divide	.06	.10
6,000	Victory Divide	.07	.08
1,000	West Divide	.04	.05
....	Western	.01	.02
....	Wilson	.01	.03

NEW YORK METAL MARKET.

[BY A. P. NIGHT WIRE.]

NEW YORK, March 17.—Copper and iron, unchanged. Antimony, $11.00. Lead, easy; spot, 9.50 asked; March, 9.00 bid. Zinc, quiet; East St. Louis delivery, spot, 8.37½ bid.

BARKER BROS. | Hours Daily, 9:00 a.m. to 5:30 p.m. | BARKER

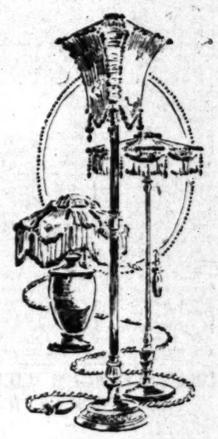

Was there ever a home with too many lamps?

Though a "house of a thousand lamps" might be a little extreme, a home that radiates cheer and comfort and hospitality with the glow of many lamps is sure to win a warm corner in the hearts of those who are privileged to share the joys of that home.

Lamps lend personality to an otherwise ordinary home. They soften the effect of a harsh decorative treatment. Lamps are the panacea for many home-interior ills.

An Enormous Offering of Lamps and Shades

Priced Amazingly Low

Reductions 25% to 50%

in connection with

Barker Bros. Sale of Furniture and Home Furnishings —Now in Progress

Barker Bros. are offering an opportunity that amounts to an event unprecedented in a sale of this kind—a clearaway of many of the most-to-be-desired lamps and lamp shades, separated from their prices which carry reductions of 25% to 50%—and in some cases, the reductions are even greater.

This is your opportunity—the opportunity of your lifetime—to add more beauty and comfort to your home by the acquisition of artistic and friendly lamps.

Children's Story Hour

The children may enjoy the Story Hour every day, now. From 2 to 3 o'clock every afternoon—except on Saturday, then it is from 11 to 12 in the forenoon—the Story Lady entertains Barker Bros.' young shoppers in a most delightful way.

Awaiting your selection, there is assembled in the living-room department on the Fourth Floor an unparalleled array of charming lamps of all descriptions:

Little lamps and big lamps; polychrome lamps, pottery lamps and mahogany lamps; and other lamps, ad infinitum.

And shades in almost infinite variety—masterpieces of the shade-makers' art — all sizes, all styles, all designs, all materials, all colors—ALL AT EMPHATICALLY LOW PRICES!

724 to 73 South Broad

Complete Home Furnishers

Barker Bros. ESTABLISHED-1880

NEWS ITEM

Output of consumption in the U.S. for January is estimated at 35,180,000 barrels, representing a new high record. Previous high was in December, 1918, when 37,688,000 barrels were consumed.

THE ADVANCE IN OIL

...10—Now ready—consultation...what yesterday's advance in price of oil is estimated to be the leading Californian oil to command. The information relative to the situation in general and that affecting the oil companies in particular by various companies, bulletin 110 will be sent free upon application.

Private Wire Service With San Francisco, New York and Other Oil Markets

Information call 60151 Station 8 Quotations call 60151 Station 6

"Prompt and Efficient Service"

A. W. COOTE

Stock and Bond Broker

MEMBER

Los Angeles Stock Exchange San Francisco Stock Exchange

314 SOUTH SPRING STREET

PHONES: 60151 and Main 4137

RESIDENCES: 6716 Hollywood Blvd. and 1 E. First St., Long Beach, Cal.

THE MONEY OF TODA... will purchase a homesite in

Du Ray Place

The Cheapest Good Property on West Adams St.

AT YESTERDAY'S PRI...

$650—$600—$550—$4...

None Higher—None Lower

The improvements are in. Cement sidewalks and curbs on city streets, aqueduct water, gas, electricity, telephones, trees in parkways. Remember, my lots are in the city. It is what you are buying. No promises. My lots cannot be by any in the city—prices considered.

Investigate Today

Don't be one of the crowd with hindsight. Join the... foresight—be prosperous. If you want to be shown a bona goodness buy—with prospects of an increase in value t... show a handsome return on your investment, get hold that buy waiting for you. Ideal location for your home.

Directions

Take West Adams Through Car to end of line. My ... Orange-colored Tract Office (Du Ray Place Tract 08... show you my lots, or telephone or come to my downtown Autos at your service. One hour of your time to show ...

Carlin G. Smith

6B and SPRING PICO 2400

235-237 Merchants National Bank Bldg.

Great Western Power First 6's—1950

Now offered at 94 and interest, yield about 6½%. Bonds are absolute first lien on the Company's new 100,000 H. P. hydro-electric development and a general mortgage on all other prop...

Descriptive Circular Mailed on Request.

O. Knight & Co.

Stocks—Bonds

411-414 Van Nuys Bldg.

Members Los Angeles Stock Exchange Telephone 16254

UNION OIL OF CALIFORNIA

Certain information has come to our attention indicating that now is the logical time to invest in this security.

Call—Write—Telephone

Ward G. Rath Company

Established 1910

INVESTMENT SECURITIES

Members L. A. Stock Exchange

Security Bldg., Los Angeles

Telephone 60084

Practical Export and Import Man

Has been a general manager of large San Francisco import and export firm, just resigned, would like to meet financial parties interested in building up an import and export business in Los Angeles. Parties interested, write Times, N Box 562.

Home Service Company Preferred Stock Paying 8% Never Missed a Dividend

R. B. MORRIS

Central Bldg. Broadway 6199

Guaranty TRUST & SAVINGS Bank

BONDS Phone 10312

SPRING and SEVENTH

We have several first mortgage

BONDS

without investment value which we offer to net you over 7 per cent.

Robert Marsh & Co., Inc.

320 Marsh-Strong Bldg.

Bond Dept. Phone 2413

Mexico, Texas and Louisiana Leases at attractive prices.

W. A. STUART, Broker.

Phone 63357

Merchants' Nat'l Bank Bldg. Los Angeles, Cal.

CANADIAN ...

There are some exceptional buys... the Dominion of Canada at the p...

These bonds are well secured a... on the investment ranging around 7...

We are offering at the present... above bonds payable in New York in... ling Exchange, at the fixed rate of 4...

Further particulars and prices fur...

BOND & GOO...

Members New York Stock...

Title Insurance B...

Telephone Broadway...

Boston New York Chicago San Francisco Philade... Minne...

ONEY OF TODA
purchase a homesite in
Ray Place
t Good Property on West Adams St.
TERDAY'S PRICE
$600—$550—$47
e Higher—None Lower
re in. Cement sidewalks and curbs, ac
t water, gas, electricity, telephones, full-g
Remember, my lots are in the city. Ye
. No promises. My lots cannot be ex
-prices considered.
Investigate Today
crowd with hindsight. Join the people
rous. If you want to be shown an hou
prospects of an increase in value tha
turn on your investment, get busy.
you. Ideal location for your home.
Directions
Through Car to end of line. My agent i
t Office (Du Ray Place Tract Office)
r telephone or come to my downtown
. One hour of your time to show pro
lin G. Smith
PICO 2406
chants National Bank Bldg.

BARKER BR

NEWS ITEM
ADVANCE IN
OIL
Service With San
New York and Other
Markets
Efficient Service"
A. W. COOTE
Stock Exchange
SOUTH SPRING STREET
Main 4117
Hollywood Blvd. and
Long Beach, Cal.

Western
First
'd. 6's—1950
offered at 94 and in-
yield about 6½%.
are an absolute first
the Company's new
H. P. hydro-electric
and a general
on all other prop-
Descriptive Circular
Mailed on Request.
O. Knight & Co.
Stocks—Bonds
414 Van Nuys Bldg.
Telephone
Exchange 10554

Offering of
d Shades
ngly Low
5% to 50%
n with
os. Sale
ome Furnishing
Progress

tical Export and
Import Man
to open a general manager
ffice in Francisco import and
firm, just resigned, would like
financial parties interested in
ing in an import and export
in Los Angeles. Parties in-
write Times, N Box 562.

House Service Company
Stock Paying 8%
Never Missed a Dividend
R. R. MORRIS
Bldg. Broadway 6120

Security Bank
BONDS
SPRING and SEVENTH
Phone 10312

Sure covered first mortgage
BONDS
that will net you over 8 per cent.
Albert March & Co., Inc.
Mortgage Loans
Bond Dept.
Price 2412

Texas and Louisiana
loans at attractive prices.
W. A. STUART, Broker.
Phone 63357
Merchants' Nat'l Bank Bldg.
Los Angeles, Cal.

CANADIAN BONDS
There are some exceptional buys in Provincial Bonds of the Dominion of Canada at the present prices.
These bonds are well secured and will show returns on the investment ranging around 7%.
We are offering at the present time a few of the above bonds payable in New York in dollars and in Sterling Exchange, at the fixed rate of 4.886.
Further particulars and prices furnished upon request.
BOND & GOODWIN
Members New York Stock Exchange
Title Insurance Building
Telephone Broadway 75
Boston, New York, Chicago, San Francisco, Philadelphia, Minneapolis, Seattle, Portland

724 to 738
South Broadway

DAILY TRADE TALK.

Income Tax as a Business Factor; Oils Boom; Food Price Level Lower.

BY CHAPIN HALL.

Now that the income tax ballyhoo is out of the way for another year it is possible to survey with more or less calmness the disturbance which the law creates and the serious interruption to business which has become a part and parcel of the spring hurly-burly.

The law is more than two years old. It has been given a thorough tryout, and so far as inquiry goes among Los Angeles taxpayers of all sorts and conditions, it has not a single defender. The attitude of local bankers and of business men generally, finds reflection in a statement made by Richard S. Hawes, president of the American Bankers' Association.

"The excess profits tax," said Mr. Hawes, "has outlived its usefulness, and now stands as a detriment to sane industrial development in the reconstructive period. Although the excess profit tax is in the form of a direct tax on profits, it is in effect a most unsatisfactory commodity tax. The manufacturer or merchant subject to the tax, is required to estimate in advance the amount he is compelled to add to the selling price of the commodity, and in turn to pass this on to the ultimate consumer in order to protect himself against the heavy imposition. Consequently, a business concern is naturally more apt to over-estimate than under-estimate its liabilities. Thus the uncertainty of the tax has made it an obnoxious burden to both the one taxed and the ultimate consumer. In the matter of primary production, is it just and fair to expect a man who owns timber in a forest, or ore in a mine, to cut that timber and give the government a large percentage of what is, in fact, his reserve capital? The law indirectly tends to deter both expansion and production, because it penalizes credit. A corporation with good credit, that expands its business through loans is given no credit for capital so employed, no exception being made for the borrowed capital."

The unfavorable business factors of the present situation are summed up as follows:

Increased prices have produced speculation, waste and extravagance.

Inflated currency endangers the gold standard.

Large decrease in sale of goods to Europe.

Increased demands from labor.

Continued heavy demand for capital.

Increased and unscientific tax methods.

There are some favorable offsets to these conditions, but big business is recognizing that in them lie the problems which must be immediately faced. No violent readjustment is in sight, but there is a growing feeling that financiers as well as merchants and manufacturers should keep their business in as liquid a condition as possible.

Los Angeles Stocks.

The announcement by the Standard Oil Company of a rise in the price of crude and gasoline, had an almost instantaneous effect upon the Los Angeles issues. The market opened active with prices showing sharp gains over the close of the preceding day, and there was a liberal buying demand throughout the trading. California oils were especially buoyant. United advanced from 75 to 80 cents, Associated moved up to $115.75; Union of California touched the highest point it has reached in months when sales were recorded at $190. Republic Petroleum advanced 1 cent to 37 3-4 cents and evidenced something of the stimulation the increase in prices will give the smaller companies. Based on present production, Republic income and assets will be increased $50,000. New Pennsylvania sold up to 35 cents, and the buying all along the line was on a heavy scale, keeping the brokers busy getting in touch with clients to confirm higher limits in view of the rising prices. Industrials were practically ignored for oils and mines, the latter market continuing active, but slightly lower. Tom Reed featured the mining list and there was heavy buying at $1.80. Liberty Bonds were soft and inactive. It was a good, snappy market, and holds out additional promise for today.

New Trust Officer.

James Stuart has been elected assistant trust officer of the Guaranty Trust and Savings Bank. He has been in charge of the real estate department and under his direction, last year, the bank sold more than $600,000 worth of real estate belonging to trusts in its care. Mr. Stuart said yesterday that he believed the local outlook for real estate is better now than it has been in many years, and he looks for a rising market for some time to come. "Values fell during the war," he said, "but they are now embarked upon the slow, but sure, upward cycle."

Army Retail Stores.

Army retail stores will be closed as fast as the supply of items is exhausted. More than 90 per cent. of the articles adapted for such sale have been disposed of. After the stores have been closed, in Los Angeles, and elsewhere, lists will be prepared covering the remaining items and bids received on the minimum quantity which are available in the smallest practicable shipping unit, regardless of the total quantity offered. This will make it possible for the small retail dealer to purchase direct without the material passing through the hands of the manufacturer, jobber or wholesaler, and should help reduce prices.

Failures Increase.

Dun's report 123 failures for the week, as compared with 115 for the preceding week and 157 for the corresponding week last year. In Los Angeles business conditions are better than in many other parts of the country and few cases of commercial distress are included in the summary.

A Fine Record.

The Pennsylvania Railroad holds the record of never passing a dividend in the seventy-four years of its corporate existence, to which ripe old age it will attain on April 13.

Municipal Bonds.

It has been a trying time for municipal bonds. In February there was a swift decline in sympathy with the crimp which was put in the general market, and from which there has not yet been a perfect recovery. Record low prices were attained, prices at which the wise buyers were enabled to pick up some astonishing bargains. "The supply of new bonds of counties, cities and towns," The Bond Buyer says, "fell off in February, largely because of the sudden drop in values. In most cases the law requires a municipality to sell its bonds for not less than par and accrued interest. This restriction has recently made it impossible for many issues to be sold until the interest rate could be raised, which requires reauthorization, readvertising, and, often, permission to voters." February offerings of new issues of State and municipal bonds aggregated a par value of $39,368,456, compared with $86,694,726 in January.

Tire and Auto Advances.

Automobiles will advance from $50 to $150 per car and tires from 10 to 25 per cent., according to information from manufacturing centers. The old familiar excuse, higher cost of material and labor, is made to cover the impending increases, the tire men pointing to the largely-increased cost of cotton to substantiate their argument. These items, with a 2-cent per gallon gasoline increase, will stimulate the circulation of money next summer, but from present indications will not

(Continued on Next Page.)

LATEST NEWS OF FOOD PRICES.

Potato Dealers Threaten Higher Prices as Boycott Grows; Butter Advances.

Since the local boycott on potatoes went into effect, prices for this popular vegetable have advanced about 65 cents per hundred pounds in the wholesale markets of the city. Retailers, buying at a higher price, have advanced their prices about 2 cents per pound, present retail prices averaging 8½ cents per pound. Local wholesalers have predicted freely that despite the boycott, prices would advance to $7 per hundred wholesale. Yesterday, however, the first sign of weakness since March 6, when potatoes made their biggest advance, developed on the local market, wholesale prices showing a decline averaging 15 to 20 cents per hundred, according to grade.

Wholesalers and brokers claim that the weakness of the market at present is only temporary, and that if receipts continue in their present small proportions, further advances are inevitable, despite the attempt of the public to reduce prices by means of a voluntary boycott.

Butter advanced 3 cents a pound at the afternoon call of the produce exchange. This makes the price to producers 62 cents instead of 59 cents, and means the establishment of a retail price of around 67 cents as soon as the increase is passed on to the retailer and the consumer. Eggs advanced 1 cent per dozen.

LATEST PRICES ON BUTTER AND EGGS.

LOS ANGELES, March 17.—Butter, creamery extras, Produce Exchange closing price, 62 per lb.

Eggs, cases included—Fresh extras, Produce Exchange closing price, 40 per doz.; case count, Produce Exchange closing price, 35 per doz.; pullets, Produce Exchange closing price, 35 per doz.

Cheese—California flats, 29 per lb.

SAN FRANCISCO, March 17.—Butter, unchanged. Eggs, fresh extras, 44; firsts, 39; extra pullets, 38. Cheese, firsts, 28; Young America, 34½.

NEW YORK, March 17.—Butter, steady, unchanged. Eggs, strong; fresh gathered extra firsts, 48@48½; firsts, 47@47½. Cheese, firm, unchanged.

CHICAGO, March 17.—Butter, lower; creamery, 53@67. Eggs, unsettled; receipts, 20,422 cases; firsts, 43@43¾; ordinary firsts, 35@42½; at mark, cases included, 40@42.

KANSAS CITY, March 17.—Butter, packing, 1 cent higher, 39; creamery, unchanged. Eggs, current receipts, 20 cents higher per case, 12.70; firsts, 1 cent higher, 43. Poultry, hens, 1 cent higher, 37; others unchanged.

FINANCIAL.

OFFICE OF THE TIMES.
Los Angeles, March 18, 1920.

Bank clearings yesterday were $13,140,420.50, an increase of $3,547,722.90, as compared with corresponding day in 1919.

	1920.	1919.	1918.
Monday	$12,409,699.08	$6,604,062.08	$5,062,918.92
Tuesday	14,809,698.80	5,937,975.00	4,788,251.04
Wednday	13,140,420.50	6,592,719.50	4,472,350.04

LOCAL STOCK EXCHANGE.

(Following were the closing prices and sales, as posted yesterday at the Stock Exchange, ground floor, I. W. Hellman Building.)

BANK LIST.

	Bid.	Asked.
Citizens' National Bank	$305.00	....
Commercial National	185.00	$225.00
Farmers' & Merchants' Nat.	300.00	310.00
First National	480.00	490.00
Guaranty Tr. & Sav.	280.00	285.00
Hibernian Savings Bank	175.00	....
Home Savings Bank	190.00	200.00
Merchants' National	180.00	190.00
Security Tr. & Sav. Bank	300.00	....
Union Bank & Trust Co.	137.50	150.00
U. S. National Bank	180.00	....

BOND LIST.
(With Accrued Interest.)

	Bid.	Asked.
Edison Elec. Co., 1st Refg.	93½	....
Home Telephone Co.	85	87
Home Tel. Co., 1st Refg.	81¾	84
L. A. Railway Co.	71	80
L. A. Pacific	59	....
Mission Trans. & R. Co.	94½	102
National Gas Co. of California	....	78
Pacific Electric Ry. Co.	68½	72
Pacific Light & Power Co.	....	100
Pasadena Home T. & T. Co.	79	85
Pasadena Transportation Co.	90½	....
Union Oil Co.	92	93
U. S. T. & T. Co.	97	97½
Visalia Water Co.	99	....

LIBERTY BONDS.
(With Accrued Interest.)

	Bid.	Asked.
1st Liberty 3½s, 1947	94½	....
1st Liberty Conv. 4s, 1947	85	....
2nd Liberty Conv. 4s, 1942	89¼	....
2nd Liberty 4s, 1927	89¼	....
2nd Liberty Conv. 4¼s, 1918	89	....
3rd Liberty 4½s, 1928	92½	....
4th Liberty 4¼s	89¼	....
5th Victory 4¾s	97¼	....

INDUSTRIAL LIST.

	Bid.	Asked.
California Delta Farms	$ 56.75	$ 57.12½
California Hospital	99.00	....
California Packing com.	52.00	....
Consolidated Rubber Co.	11.00	....
Globe Gr. & Mill Co.	190.00	....
Globe Gr. & Mill Pfd.	7	8½
Goodyear Tire & Rub.	99.75	100.50
Goodyear Textile Mills	99.00	99.50
Hawaiian C. & S. Co.	61.00	....
Hutchinson Sugar Pl. Co.	27.00	....
L. A. Athletic Club	9.00	14.00
L. A. Brewing Co.	.30	....
L. A. Investment Co.	....	.60
Occidental Life	....	150.00
Pacific Mutual Life	480.00	....
S. Joaquin L. & P. pfd.	87.50	....
S. Joaquin L. & P. com.	9.00	....
Cal. Edison com.	102.00	102.50
S. Cal. Edison com.	....	85.00
S. Cal. Iron & Steel Co.	95.00	105.00
Pan Dyke Co.	....	....
Title I. & Tr. Co.	190.00	....
Union Sugar Co.	54.00	57.00

OIL LIST.

	Bid.	Asked.
Amalgamated Oil	....	$100.00
American Crude Oil	.25	.30
Associated Oil	115.62½	....
Brookshire Oil	.82½	....
Central	1.05	1.45
Continental Oil	....	.15
Engs Oil Co.	.17	.19½
Fullerton Oil	2.25	2.75
Gen. Pet. pfd.	160.00	....
Gen. Pet. com.	144.25	145.00
Jade Oil Co.	.17¾	....
Mascot Oil Co.	2.32	....
Midway Northern	.58½	.60
Mt. Diablo	1.56	....
Nat. Pac. Oil Co.	.14¾	.14¾
New Penn. P. Co.	.24	.25
Olinda Land	.30¾	.31½
Palmer Union pfd.	.39	.42
Palmer Union com.	.06	.08
Premier Oil Co.	.50	.53
Republic Pet. Co.	.37¾	.37¾
Rice Ranch Co.	.69	.79
Union	180.75	190.00
Union Oil of Delaware	84.12½	84.50
United Oil Co.	.80	.81
Victor Oil Co.	.20	.21
West Coast Oil	100.00	120.00
White Star Oil Co.	.04	.07

MINING LIST.

Ostman District—	Bid.	Asked.
Arizona Tom Reed	.02	.04
Adams Mining	.01¾	.01¾
Argo Mines	.01	....
Big Jim	.07	....
Black Range	.05¾	.06
Boundary Cone	.02	....
Gold Dust	.21	.25½
Gold Ore	.09½	.09¾
Gold Road Romano	.02	.02¾
Lexington Arizona Mining	.08	.09
Lucky Boy	.05	.05½
Nellie Mining	.05	.06
Ostman United	.02¾	.03
Sunnyside	.07½	.08
Telluride	.40	.48
Tom Reed	1.80	1.81
Other Districts—	3.00	3.06
Black Bart Tungsten	.10	....
Boss Gold Mining	.14	.19
Divide Syndicate	.03½	....
Gold Reef	.16	.14
Hecla Mining	4.12½	4.50
Natomas Company	14.00	....
Oro Amigo	.01	.02
Richmond	.10	.09
Virginia Louise	.55	.57
Yellow Pine	1.14	1.22½

SALES.

Morning session: 5000 Adams Mining at .01¾; 1000 Argo Mines at .17; 110 Associated Oil at 115.50; 1000 do., 30 at 115.62½; 2000 Big Jim Cons. Mining at .07; 10 Goodyear pfd. at 99.50; 55 do. at 100.00; 1000 Gold Ore Mining at .09½; 1000 Gold Dust at .21; 500 do. at .20½; 1000 Jade Oil at .17½; 2 $50 1st Liberty Loan 3½s, 1947, at 94; 3 $100 do. at 94; 2 $100 2nd Liberty Loan Conv. 4s, 1947, at 89; 2 $100 2nd Liberty Loan 4s, 1927, at 89; 1 $50 2nd Liberty Loan Conv. 4¼s, 1918, at 89½; 2 $100 do. at 89½; 2 $100 3rd Liberty Loan 4½s, 1928, at 92½; 1 $50 do. at 92¾; 4 $100 4th Liberty Loan 4¼s at 89; 7 $100 Victory Bonds at 97¼; 1 $50 do. at 97¼; 1000 Lucky Boy at .06; 200 Mascot Oil at 2.32; 200 do. at 2.31; 2000 National Pacific Oil at .14¾; 3000 do. at .14¾; 2000 Republic Pet. at 37; 2000 do. at .37¼; 1000 do. at .37¾; 2000 do. at .37¾; 1000 do. at .37¾; 2000 Copper Co. at .16; 5000 Ostmandite at .08; 4000 do. at .07¾; 2000 do., s. 5, at .07¾; 2000 do., s. 5, at .07¾; 1000 do., at .07½; 20 Tom Reed at 1.82; 100 do. at 1.81; 300 Telluride Mining at .45; 200 do. at .44; 1000 do. at .40; 1000 do. at .39; 1000 do. at .39½; 1000 do. at .40; 1000 do. at .41; 500 do. at .42; 500 do. at 3.85; 500 United Oil at .75; 12,000 do. at .80; 5 Union Oil at 187.00; 15 do. at 186.50; 10 do. at 187.25; 8 do. at 188.00.

Deferred: 1000 Tom Reed at 1.80; 1 Union Oil at 186.50.

Afternoon session: 1000 Big Jim Cons. Mining at .06¾; 20 Goodyear pfd. at 100.00; 1000 Gold Dust at .20½; 200 do. at .21; 2000 Gold Ore Mining at .07½; 1000 do., s. 5, at .09¾; 1000 do., s. 5, at .09¾; 15,000 do. at .09½; 1 $50 1st Liberty Loan 3½s, 1947, at 94½; 2 $100 do. at 94¾; 2 $100 1st Liberty Loan Conv. 4¼s, 1918, at 89¾; 1 $50 do. at 89½; 1 $50 2nd Liberty Loan 4s, 1927, at 88¾; 1 $1000 3rd Liberty Loan 4½s, 1918, at 92¾; 2 $50 do. at 92¾; 2 $50 do. at 92¾; 1 $50 do. at 89¾; 1 $50 do. at 89¾; 1 $1000 do. at 89¾; 500 Mascot Oil at 2.35; 3700 Mt. Diablo at 1.56; 2000 New Penn. Pet. at .32; 10,000 do. at .32½; 1000 do. at .34; 4000 do. at .33; 500 at .14¾; 1000 do. at .14¾; 1000 do. at .14¾; 1000 Olinda Land (old) at .31; 1000 Richmond Copper Co. at .20; 800 Republic Pet. at .37½; 1000 do. at .37¾; 2000 do. at .37¾; 1000 Sunnyside Mining at .07¾; 200 do. at .07; 3300 Tom Reed at 1.80; 1000 Telluride Mining at .44; 1000 do., s. 5, at .45; 6000 do. at .45; 2000 do. at .46½; 1000 do. at .46; 12 Union Oil at 188.00; 90 do. at 189.00; 10 do. at 190.50; 210 do. at 190.00; 1 $1000 Union bond at 92.

CALIFORNIA DRIED FRUIT.

[BY A. P. NIGHT WIRE.]

NEW YORK, March 17.—Evaporated apples dull. Prunes firm; apricots steady, peaches dull; raisins more active.

MARKET IS STRONGER FOR GOOD PRODUCE.

POTATOES WEAKEN; BURBANKS AND RUSSETS 15 CENTS PER HUNDRED LOWER.

Active trading and light receipts caused a stronger tone to develop for nearly all lines of produce during yesterday's session on the local produce market. Carlot arrivals were very small while country offerings were limited on account of the rain of the preceding day, many of the farmers being unable to get into the fields. One of the outstanding features of the day's trading was the weaker tone in the potato market, this commodity being one of the few lines to show any weakness. In carlots fancy Burbanks were moving at $5.75, while wholesaler's prices to retailers ranged from $6.40 to $6.50. A decline averaging 15 cents per hundred. Practically the same condition existed in the market for Russets. Receipts of potatoes yesterday were very small, amounting to only two carloads, with 12 on track. Asparagus also weakened, on account of very heavy arrivals. Prices for all grades ranged yesterday from 18 to 25 cents per pound.

Other lines moved on an advancing market. Cabbage was firmer, bringing 4 cents per pound for most of the offerings, the top price of Tuesday's market. Red cabbage was up a cent per pound, the range yesterday being 5 to 6 cents per pound. Peas were smaller in supply and prices advanced, particularly for the better grades. Fancy stock yesterday was bringing from 10 to 11 cents per pound, as compared with Tuesday's quotations of 8 to 10 cents. Carrots made an advance of 50 cents per hundred for the average run of the offerings, selling prices being $2.50 to $4.00 per sack. The top price of the preceding day was $3.00. Brown onions were firm, and practically unchanged, but the yellow and brown varieties, which are in limited supply, moved up 25 cents per hundred under fairly active interest.

The offerings of cauliflower were of very poor quality, and despite the fact that supplies were very scarce, prices weakened slightly, sales being made at $3.00 per field crate for the best grades, a fall of 25 cents per crate. Celery was down 10 cents per dozen bunches for the average grade of offerings. Fancy shipping stock, however, was bringing as high as $8.50 per crate, an increase of 50 cents over Tuesday's market.

DAILY MARKET REPORT.

These are the actual prices obtained yesterday by Los Angeles wholesalers from their sales to retailers, peddlers, hotels, restaurants, cafeterias, etc. Terms—Cash on the walk:

APPLES—One car California arrived. California: White Pearmains, 2.00@2.75; 48's per lb.; Yellow Newtown Pippins, 4-tier, 2.00@2.25; 3-tier, 2.25@2.50; 56's per lb.; Winesaps, 2.50@3.00; 4-tier, 48's per lb.; Delicious, fancy, 3.50@4.00.

APRICOTS—Per lb.: Hoovers, fancy, 2.25@2.50; Romes, 2.75@2.25; Tuttons, 2.25@2.50; Blacks, 3.00@3.75; Moorparks, 2.25@2.50. Northern (Oregon and Washington): Spitzenbergs, fancy, 3.00@3.25; choice, 2.50; 56's, 2.75@3.00; Rome Beauty, 2.75@3.25; loose, 5@8½ per lb.; Pippins, 3.00@3.50 box; Jonathans, 7½@8 per lb.; Arkansas Blacks, 3.00 box; 8 per lb.; Ben Davis, 7.00@3.50 box; White Winter Pearmains, 2.75@3.10 box; Winesaps, 2.25@4.00 box; 7½ per lb.; Black Twigs, 2.25@2.50.

ARTICHOKES—Per dozen, 1.25@1.50.

BEETS—Scarce. Per dozen bunches, 40@60; per lb. 4@5; sacks, 2.00@2.60.

BANANAS—No carlot arrivals. Per lb., 8@8½, mostly 8; red bananas, 9@10 per lb.

CABBAGE—No carlot arrivals. Market strong. Per lb., 3½@4 per crate, mostly 3.00@3.50; some best, 4.00; sacks, mostly 3.00@3.50; red cabbage, 5@6 per lb., mostly 6.

CARROTS—Per dozen bunches, 40@50; per lb., 1½@2; sacks, 1.40@2.00.

CAULIFLOWER—Market strong, supplies very scarce. Local stock per dozen, 1.50@2.00; field crates, mostly 2.50@3.00.

CELERY—No carlot arrivals. Market steady. Local and northern, per dozen bunches, 1.50@2.50; poorer low as 50; crates, 6.00@6.50; fancy shipping stock, 8.00@8.50.

CUCUMBERS—Hothouse, wide range in price, 2.00@3.00 per doz., according to size.

GARLIC—Per lb., 4@5.

GRAPEFRUIT—No carlot arrivals. California and Arizona, per box, 2.50@4.00. Local, 2.00@3.00 per box.

LEMONS—No carlot arrivals. Market strong. San Fernando Valley stock, fancy packed, 4.25@4.50; loose, wide range in price, 3.50@5.75.

LETTUCE—Local stock, market slightly weaker. Per dozen, 35@50; crates, wide range in quality and condition, 1.00@1.25; some poorer low as 50@75.

ONIONS—No carlot arrivals. Demand and movement slow; market steady. Hemgrown and Stockton White Globes, per cwt., 7.50@8.00; Yellows and Browns, 6.00@6.25 per cwt.; bags, 1.90@2.00; per lb., 6@6.

ORANGES—No carlot arrivals. California navels, packed, 4.00@5.50 box; best brands, 5.50@6.50. Local stock, packed, 3.50@4.50; large sizes low as 2.50.

PARSNIPS—Lugs, 1.00@1.25; sacks, 2.25@3.75; per dozen, 30@60.

PARSLEY—Per dozen, 20@25.

PEARS—Winter Nellis, per lb., 6½@7½, per box. Local stock, market firm. Best, 10@11 per lb.; others, 6@7.

PEPPERS—No carlot arrivals. Floridas, bells, 40@45 per lb.; chilis, 40@45.

POTATOES—Four cars California arrived. Market very strong. New stocks: Stockton, Burbanks, fancy and special brands, 6.40@6.50. Idaho Russets, 6.40@6.50; bakers, 6.50. Local stock, fair boxes, 2.00@2.25; local White Rose, mostly 6.25@6.50.

RHUBARB—Local stock scarce; mostly 2.00@2.25 box; some poorer low as 1.25.

SPINACH—Per doz., 20@25.

SWEET POTATOES—Market firm; lugs, 1.60@1.75 per cwt., mostly 4.50@5.00.

TANGERINES—No carlot arrivals. California stock, 3.00 per lb., mostly 3.50.

TOMATOES—2 cars Mexico arrived, market firm. Mexicans, crates, best, 2.25@2.50; lugs, repacked, 2.50@2.75.

TURNIPS—No carlot arrivals. Per doz., 50@60, some low as 40, per sack, 2.50@4.00; poorer, 2.50.

POULTRY—Prices to producers:

Hens, 3 lbs. and under, per lb.	$ .35
Hens, 3 lbs. and up to 3¾ lbs. per lb.	.35
Hens, 3¾ lbs. and up, each per lb.	.37
Mint, colored, 4 lbs. and up, each	1.60
Broilers, 1 to 1¼ lbs., each, per lb.	.40
Broilers, over 1¼ lbs. and up, each, per lb.	.40
Fryers, 2¼ to 3 lbs. each, per lb.	.40
Roasters, soft bone, over 3 lbs. and up per lb.	.35
Old cocks, per lb.	.30
Stags, per lb.	.30
Ducklings, Pekins, 2¼ lbs. and up, each, per lb.	.39
Ducklings, other than Pekins, 2¼ lbs. and up, per lb.	.30
Old ducks, 3½ lbs. and up, each per lb.	.30
Young Tom turkeys, 12 lbs. and up, per lb.	.40
Hen turkeys, dressed, 7 lbs. and up, each, per lb.	.41
Hen turkeys, 8 lbs. and up, each, per lb.	.40
Young Tom turkeys, dressed, 12 lbs. up, each, per lb.	.40
Old Tom turkeys	.40
Old Tom turkeys, dressed, per lb.	.41
Squabs, 9 lbs. per doz. and under, per lb.	.47
Squabs, over 9 lbs. and up per doz., lb.	.47
Old pigeons, per doz.	1.50
Belgian hare 5 to 7½ lbs. each, per lb.	.30

PRODUCE RECEIPTS IN SAN FRANCISCO.

[BY A. P. NIGHT WIRE.]

SAN FRANCISCO, March 17.—Receipts: Flour, 6488 quarters; wheat, 10 centals; barley, 15 centals; oats, 5 centals; beans, 628 sacks; corn, 923 centals; potatoes, 3250 sacks; onions, 100 sacks; hay, 110 tons; eggs, 122,450 dozen; hides, 1125 in number; oranges, 1500 boxes.

Hay, grains, unchanged.

Bananas, Central American, 8½@9; Hawaiian, 9@10; rhubarb, hay stock, 2.75@3.25 box; alligator pears, 5.00@9.00 dozen; strawberries, 5.50 per crate of fifteen baskets.

Bell peppers, 15@20; nimenos, 7@9; lettuce, southern, 1.50@1.65; Imperial Valley, 2.00; peas, 9@11; small green onion, 1.50@1.75 box.

LATEST ALFALFA PRICES.

The alfalfa market yesterday was good. According to the quotations given out at the office of the Alfalfa Growers of California the following prices ruled f.o.b. Los Angeles: Choice alfalfa, 38.00@39.00 per ton; choice dairy alfalfa, 36.00@38.00; No. 1 dairy alfalfa, 35.00@36.00; No. 1 alfalfa, 34.00@36.00; standard alfalfa, 33.00@34.00; standard alfalfa, $30.@35.00.

SHIP STORES.

[BY A. P. NIGHT WIRE.]

SAVANNAH (Ga.) March 17.—Turpentine, firm, 213¾; sales, 77; receipts, 27; shipments, 400; stock, 1806. Rosin, firm; sales, 807; receipts, 253; shipments, 93; stock, 25,049. Quotations—B, 17.00; D, 17.00; F, 17.00; G, H, I, 17.75; K, 18.75; M, N, WW, 19.00.

Your Money Will Earn
7%
Goodyear Tire & Rubber Co.
OF CALIFORNIA
offers you a safe investment yielding 7%.
Dividends will be mailed to you quarterly. Free from California Taxation and Exempt from the Normal Federal Income Tax. Place your order today and your money will begin to earn 7% from the date of payment.
Price $100 Per Share
Banks, Huntley & Company
Hibernian Bldg.
11636—Telephones—Bdy. 20

Could You Operate Your Business Without Paper?
You should share, then, in the profits of one of our foremost manufacturers and sellers of paper and paper products—
ZELLERBACH PAPER COMPANY
7% Cumulative Preferred Stock
PRICE 100 and ACCRUED DIVIDEND
This company has developed from a small jobbing business started over forty years ago into one of the most prominent of its kind. Its remarkable success and future possibilities are the result of wise, aggressive management, the personnel of which has remained practically unchanged. Its products cover a wide range of staple commodities, either necessary or economically desirable to the successful operation of many different kinds of business.
This issue of $2,500,000 is protected by net assets valued in excess of $9,000,000. These assets include a tissue paper mill in Carthage, N. Y., and wholesale and retail stores in most of the larger cities of the Pacific Coast.
Every permanent holder will have his stock retired at a premium of 5% by not later than 1936.
Write, call or telephone for further information
BLYTH, WITTER & CO.
U. S. GOVERNMENT, MUNICIPAL AND CORPORATION BONDS
521 Trust and Savings Bldg. Phone Broadway 327
LOS ANGELES
PASADENA, 614 Chamber of Commerce Bldg. SAN DIEGO, 624 First National Bank Bldg.
SEATTLE SAN FRANCISCO NEW YORK

NEW ISSUE
PROVINCE OF QUEBEC
6% GOLD BONDS
Dated March 1, 1920 Denomination $1000 Due March 1, 1925
Principal and semi-annual interest, March and September 1st, payable in Gold in Montreal, Canada, and in NEW YORK
FINANCIAL STATEMENT

Assessed Valuation of all Property	$1,377,025,460
Gross Bonded Debt	$40,706,613
Less Sinking Fund, etc.	6,671,323
Net Debt	34,035,290

THE PROVINCE OF QUEBEC is the largest Province in Canada, having an area of 703,653 square miles and a population of 2,432,251. Montreal and Quebec, two of the most important cities of the Dominion of Canada, are the principal cities of this Province.
General Manufacturing is the principal industry, which has been materially increased during the past few years through the extensive development of hydro-electric power. Other industries of the Province are dairying and dairy products, lumbering and lumber products, paper and pulp and agriculture.
Price 95.84 to Yield 7%
The above information has been obtained from sources considered as reliable, and while not guaranteed by us is believed to be accurate.
R. H. MOULTON & COMPANY
GOVERNMENT AND MUNICIPAL BONDS
Title Insurance Building, LOS ANGELES Phones: 60927 — Main 260 American National Bank Bldg., SAN FRANCISCO
We specialize exclusively in GOVERNMENT and MUNICIPAL bonds—including those of FOREIGN GOVERNMENTS, together with STATE, COUNTY, CITY and SCHOOL DISTRICT Direct obligations.

We offer, subject to allotment
$3,500,000
Province of Quebec
6% Five-Year Gold Bonds
Dated March 1, 1920 Due March 1, 1925
Principal and semi-annual interest payable in Montreal and in United States gold at New York.
These bonds are the direct obligation of the PROVINCE OF QUEBEC, the largest and most important Province in Canada, including within its boundaries such cities as MONTREAL AND QUEBEC.

Approximate value assessable property	$1,377,025,464
Net funded debt	34,035,290
Population 2,432,251; Debt per capita	15

Price: $95.84 and Interest to Yield 7%
FRANK & LEWIS
INVESTMENT SECURITIES
Citizens Nat. Bank Bldg., Los Angeles American Nat. Bank Bldg., San Francisco
MERRILL, LYNCH & COMPANY
MEMBERS NEW YORK, CHICAGO, DETROIT STOCK EXCHANGES
INVESTMENT SECURITIES
COMMERCIAL PAPER
218 VAN NUYS BUILDING PHONE 63270

7% First Mortgages
Ranging From $1000 to $4500
Secured by new residence property in southwest section of city on a basis that makes them acceptable by savings banks.
An Additional Security
We hold a Trust Deed providing monthly payments to include interest on 1st mortgage taxes and insurance. Interest is remitted when due by this Company, eliminating the annoyance of collection.
The Financial Standing
of each mortgagor has been investigated before mortgage was signed.
Further information in regard to properties given upon request.
Bond & Mortgage Dept.
Los Angeles Investment Company
INVESTMENT BLDG.
60127 Main 8447

THE MORRIS PLAN
The Morris Plan
Will Help You to Keep Your
LIBERTY BONDS
Patriotism led you to buy them. Don't sell them. They are too valuable to sacrifice now. If you need money for any useful purpose we will lend on them.
The BOND IS THE ONLY SECURITY needed. For particulars call at
725 South Spring Street

PIONEER HOUSE

E. F. HUTTON & CO.

MEMBERS

New York Stock Exchange
New York Cotton Exchange
Chicago Board of Trade

118 W. Fourth Street, Home Phone 10306, Sunset Main 2170 | Hotel Alexandria, Home Phone F7810, Sunset Main 8989. | Pasadena—Hotel Maryland, Tel. Fair Oaks 68

Through Wires to Chicago and New York Without Relay.

A Fortune for the Future

THERE may not be a "royal road to wealth," but there is a sure road to an income for life. Our savings-investment plan for the purchase of high-grade securities will help you acquire that income. Write for our free booklet describing the plan in detail.

GLOBE SYNDICATE

THEO. A. FREY, President.
Bonds, Investments,
320 Title Insurance Building
Los Angeles—Phone 63518

NEW YORK CHICAGO ST. PAUL

Globe Syndicate, Title Insurance Bldg., Los Angeles.
Please send me your booklet, "The Group Plan of Investment."

Name .....
Address .....
City ..... State .....
T 3-18

WE OWN AND OFFER

$50,000

Commercial Fireproof Building Co.

6% Bonds

$100 denomination — Due 1934

Secured by Closed First Mortgage on Citizens' National Bank Building and Land on Which It Stands.

Free from All City and County Taxes.

Price to Net 6%

We buy and sell all issues U. S. Government Bonds

Bond Department

Citizens National Bank

5th and Spring St. — Los Angeles

WESTERN STATES GAS AND ELECTRIC COMPANY

(of California)

6% Gold Notes

Free from California Taxes

Dated Feb. 1, 1917 — Due Feb. 1, 1927

Company supplies a population of approximately 82,000.
Earnings have increased 42% over 1915.
Net earnings equal to four times interest charges this issue and twice that of entire bonds.

Comparative Income Account

	1919	1915
Gross	$1,870,999.00	$1,138,817.00
Operating expenses	1,092,900.00	895,201.00
Net earnings	$ 778,099.00	$ 543,616.00

Price 89¼ and Interest Yields Approximately 8%

Stevens, Page & Sterling

STOCKS and BONDS
Private Wires to New York
PHONES: 61573, PICO 3070

T. C. STEVENS, JAMES R. PAGE, E. C. STERLING
610 Van Nuys Building, Los Angeles, Calif.

STEVENS, PAGE & STERLING
STOCKS AND BONDS
PRIVATE WIRES TO NEW YORK.
T. C. Stevens — James R. Page — E. C. Sterling
61573—Pico 3070 — 610 Van Nuys Bldg.

Banks, Huntley & Co. BONDS — INVESTMENTS SECURITIES
11630 — 303 HIBERNIAN BLDG. TELEPHONES BDWY. 70

ESTLE INVESTMENT COMPANY
STOCK AND BOND BROKERS
Members L. A. Stock Exchange
62813. — 420 I. W. Hellman Bldg.

E. L. McCORMACK & CO., BROKERS
Government, Municipal & Corporation Bonds
Stock Orders executed in all markets. — 410 Van Nuys Bldg. Phone Pico 650

NEW YORK STOCK EXCHANGE

[BY A. P. NIGHT WIRE.]

NEW YORK, March 17.—Stocks were active and strong at the opening today, dull and uncertain during the intermediate session, and higher than at any previous period in the final hour, when many substantial gains were registered.

The late spirited rebound followed word from Washington that the Secretary of the Treasury had advised against imposition of a tax on stock dividends until next year.

Equipments, motors and oils, as featured by Baldwin Locomotive, Stutz and Mexican Petroleum, led the vigorous advance towards the end, Baldwin gaining 13 points and Stutz 20, while some two score less prominent issues made net gains of 3 to 10 points.

Crucible Steel and General Motors, which again created much unsettlement by their erratic course, finished at comparatively nominal gains, after having fluctuated in a 10 point radius.

Stocks which manifested greatest strength at the close were those in line for stock dividends. The most stable industrials and rails made little headway, though strengthening at the end. Sales, 1,050,000 shares.

Other developments ranged from favorable to the reverse. Call money was freely offered at 6 per cent., after opening at 8; but foreign exchange was unsteady, and industrial conditions, as viewed by trade authorities, were clouded by fuel and freight car shortage.

A belated rise in Liberty 3½'s and the better tone of high-grade rails were the features of an irregular and contracted bond market. International recording no material change. Sales (par value) aggregated $10,875,000. Old United States bands were unchanged on call.

STOCK QUOTATIONS IN NEW YORK CITY.

[Furnished by Logan & Bryan, Members New York and Boston Stock Exchanges, Van Nuys Bldg., Los Angeles.]

NEW YORK, March 17.—Following are closing prices, sales, and high and low quotations today:

Sales.	Stocks—	High.	Low.	Closing bid.
100	Alaska	2	2	1⅞
13,000	Atlantic Gulf & W. I.	165¾	162	163
1,900	Allis Chalmers	43⅝	42	43¼
100	Allis Chalmers pfd.	83	83	82
200	Alloy Steel	45¼	45	45
100	Am. Agr Chemical	94		93
4,500	Am. Beet Sugar	88	85	86½
12,100	Am. Car & Fdy. Co.	141¾	138	141
50,000	Am. Can Co.	50¾	48¾	50½
400	Am. Cotton Oil	48	47	47½
2,700	Am. Drug Syndicate	13⅜	13	13⅛
700	Am. Emport	112	106	101½
900	Am. Hide & Leather	24¼	23¾	24
4,700	Am. Hide & L. pfd.	115	110	112¾
1,000	Am. Ice Sec. com.	48¾	46	48
200	Am. Ice Sec. pfd.	65¼	65	64½
8,000	Am. Int'l Corp.	99	97⅝	98
13,200	Am. Linseed	84⅜	82	83½
200	Am. Linseed pfd.	94¼	94	94
18,900	Am. Locomotive	105½	99¾	105
1,000	Am. Ship. & Com.	26	25¼	25½
3,000	Am. Steel Fdy. com.	49¼	45¾	49¼
1,500	Am. Smelt. & Rfg. Co.	62⅝	58⅝	59¾
3,200	Am. Sugar	132	130	130⅜
100	Am. Sugar pfd.	114		114
100	Am. Steamship	97		97
2,300	Am. Tobacco Co.	98½	96	97
400	Am. T. Tobacco pfd.	99	99	100¼
40,900	Am. Tel. & Tel. Co.	100⅜	99⅜	100
500	Am. Tobacco Co.	260	260	250
18,200	Am. Woolen	66	64⅜	65¼
400	Am. W. Paper pfd.	39	39	39
40,900	Am. Woolen	135½	130½	135
500	Am. Zinc & Lead	19	18⅝	19
4,100	Anaconda	69⅞	69	69¾
1,000	A. T. & Santa Fe	84¾	82½	83½
174,700	Baldwin Locomotive	135	121½	134⅝
200	Baldwin Loco. pfd.			99½
1,200	Baltimore & Ohio	57	56¾	56¾
17,600	Bethlehem Motors	30⅝	28½	30⅜
800	Bethlehem Steel com.			80
8,500	Bethlehem Steel "B"	92½	90	92½
100	Booth Fisheries	11⅞	11⅞	11⅞
100	Beach Magneto	116	116	113
400	Butte & Superior Cop.	27	26½	26⅝
200	Brooklyn R. T.	16	15⅞	16
2,600	Caddo Oil	24¼	23½	23½
500	California Packers	81½	81	81½
3,200	Cal. Petroleum Co.	40⅜	39	39⅝
900	Canadian Pacific	125⅞	123	122½
600	Central Leather	87	85½	86½
1,500	Cerro de Pasco	52	51	51½
11,100	Chandler Motors	150½	143	149¾
500	Chesapeake & Ohio	57½	57	57
1,400	Chile Copper	18⅜	18	18⅛
500	China Copper	54⅜	54	54
1,100	C. & G. W.			9¼
400	C. & G. W. pfd.	25¾	25	25
1,000	C. M. & St. Paul	47	46¾	29¾
800	C. M. & St. Paul pfd.	38¾	38¾	38
800	Coca Cola	55¾	55¾	55½
1,000	Colo. Fuel & Iron	38¾	37⅞	38½
200	Columbia Gas	59	59	59
6,500	Columbia Graphophone	43⅝	41½	42⅜
500	Consolidated Gas	87	86	87
400	Cont'l Candy	10⅝	10½	10½
400	Cont'l Can com.	86	85	85½
2,800	Cons. Textile Corp.	31¾	31	31½
18,000	Corn Products	94⅝	92⅜	94⅜
17,700	Crucible Steel com.	242	231	229½
11,100	Cuba Cane Sugar	47½	45¾	47⅛
800	D. & R. G. pfd.	14½	14½	14½
700	Endicott Johnson	104¾	104¾	103
900	Erie	14¾	14¾	14⅜
200	Erie 1st pfd.	23½	23¼	23½
1,700	Famous Players	76	74	75½
1,600	Fisk Tire & Rubber	37	36¾	36¾
400	Gaston Williams	15¾	15½	15½
100	General Cigars			67½
1,600	General Electric	165	163	162
17,500	General Motors com.	227	216	224
1,200	Goodrich Rubber Co.	71¾	70¾	71
400	Great Northern pfd.	83½	82½	82½
100	Greene Cananea	30	30	30
4,800	Great No. Ore Ctfs.	40½	39⅝	40⅜
200	Gruuby Copper	40½	40½	40½
1,900	Gulf States Steel	70⅞	69½	69½
18,100	Gen. Motors Ctfs.	32⅜	31⅝	32½
1,400	Haskell Barker	62½	59½	59½
500	Insulation Copper Co.	56	55½	55½
14,200	Industrial Alcohol	97⅜	94½	96⅝
600	Int'l Harvester com.	129⅜	128	128
1,600	Int'l Nickel	22	21¾	22
3,900	Inter-Met. Cons. Co.	4⅜	4¼	4⅛
700	Inter-Met. Cons. pfd.	15¾	15¾	15
1,100	Int'l Marine	36	35¼	35½
2,400	Int'l Marine pfd.	92½	90½	91½
3,100	Interstate Calehan	18⅛	18	18
200	K. C. Southern pfd.	48	48	48
800	Kennecott Copper	30¾	29¼	30⅜
1,400	Kelly Springfield com.	124¾	122	122
3,100	Keystone Tire Co.	37⅜	35⅞	36
1,100	Lackawanna Steel	75	72½	73
700	Lee Tires	35	34	34½
400	Maxwell Motors	30	29½	29
500	May Dept. Stores com.	129	128	125
18,700	Mex. Petroleum Co.	161	156	160⅝
100	Miami Copper Co.	22¾	22¾	22¾
80,800	Middle States Oil	9⅝	9⅛	9⅜
1,200	Midvale Steel	47½	46¾	47
100	Minn. S. St. L.	17	17	16½
200	M., K. & Texas	19¾	19¾	19¾
500	Montana Power com.	61½	60½	60
2,900	Missouri Pacific	29¾	28¾	29¾
200	Missouri Pacific pfd.	41	41	41
400	National Lead	81	80½	80
700	National Enamel	78	77¾	78
100	Nevada Con.	15	15	15
400	N. Y. Air Brake	107¾	107	107
1,200	N. Y. Central	73¾	72¾	73½
700	Nova Scotia Steel	92	92	92
5,200	N. Y., N. H. & H.	35¾	34½	35
600	Northern Pacific	84¼	83½	83½
100	Ohio Fuel	43	43	43
1,200	Ohio City Gas	44½	43¾	45½
9,000	Ryan Motors	17¼	16	17⅛
2,000	Oklahoma Producers	5¾	5¾	5½
1,200	Otis Steel	29⅜	29	29
700	Pacific Gas & Electric	58	57½	57½
18,500	Pan-American com.	98	95⅞	97⅜
1,400	Pan-American "B"	93	91	92
1,700	Penn. R. R. Co.	43¾	42¾	43
700	People's Gas	28⅜	27¾	28⅛
1,800	Pere Marquette com.	29½	28	29
1,500	Philadelphia Co.	39¼	38¾	39
22,900	Pierce-Arrow com.	64¼	61⅞	63⅝
1,700	Pierce Oil com.	18⅝	18⅜	18⅜
1,100	Pitts. & W. Va. com.	28⅜	28⅜	28½
2,000	Pressed Steel Car	101	98¾	102
3,800	Puerto Allegre Sugar	84½	82½	83½
400	Pullman	116	115¾	115¾
600	Ray Consolidated	19¼	18¾	18¾
1,600	Ry. Steel Spring Co.	100	97⅞	99½
24,500	Reading	94½	93	93½
1,400	Readies 2nd pfd.	83¾	83½	83½
76,900	Republic I. & S.	97	92½	96⅝
200	Republic I. & S. pfd.			86½
200	Republic Truck	42¾	42	41½
5,700	Rock Island	27½	27	27¼
100	Rock Island 7th	17	17	17
700	Rock Island 6th	6½	6½	6½
6,200	Royal Dutch, N. Y.	102	100	101⅝
400	Ray Con com.	40	40	40
4,400	Saxon Motors	18¼	17¾	17¾
13,800	Sinclair Oil	43½	42¾	42⅝
600	Shattuck Copper	11¾	11½	11½
7,500	Shell Trans. & Trading	79⅜	77½	78⅝
800	Slos S. S. & I. Co.	74	72½	73
400	St. L. & S. F. com.	24	23½	23⅝
12,400	Southern Pacific	100⅜	99⅜	100½
2,700	Southern Railway	25	24½	24⅝
200	Southern Ry. pfd.	58½	58½	57⅞
2,100	Stromberg Carburetor	71⅜	69¾	71½
35,100	Studebaker com.	102¾	99¾	100½
4,700	Stutz Motors	160¾	140½	160½
100	Tennessee Copper	10¾	10¾	10¾
21,700	Texas Oil	211½	207½	210
7,100	Texas Pacific	42½	40¾	41
1,600	Tobacco Products	70¾	69½	70½
400	Tobacco Products pfd.	66	66½	66
700	Transcontinental Oil	27½	26¾	26¾
1,700	Union Oil of Delaware	74	91½	95¾
900	Union Pacific	129	124½	124¾
200	Union Pacific pfd.	86¼	86¼	86
8,500	Utah Copper	73	71	71
900	United Fruit	204½	202	203
4,900	United Retail Stores	73¾	71	73½
1,700	United R. R. of S. F.	17	15	12¾
500	U. R. R. of S. F. pfd.	28	27½	27¾
100	U. S. Cast Iron Pipe	19¾	19½	18
500	U. S. Realty & Cons.	54	53½	53
14,900	U. S. Rubber	109	106¾	108¾
83,100	U. S. Steel Cor.	100½	98¼	99
300	U. S. Steel Cor. pfd.	113½	113	112¾
500	U. S. Smelting	70¾	69	69¾
100	U. S. Smelting pfd.			47
2,400	Va.-Car. Chemical Co.	77	74½	76½
13,800	Vanadium Steel	59½	58¼	59¼
600	Wabash "A"	28	27¾	27¾
600	Westinghouse	52¾	52	52¾
400	Western Md. com.	11	10½	10½
2,700	Western Pacific com.	25¾	24½	25½
200	Western Pacific pfd.	81	82½	82½
400	W. & L. E.	19½	19½	19¾
500	White Motors	121	117½	118
2,200	Willys Overland	25¾	24½	25½
200	Wilson Co. com.	75	75	75
700	Worthington P. com.	52¾	50	51
2,900	Cons. Cigars com.	70	67	69

Total sales of stocks—1,017,600 shares.
Total sales of bonds—$11,050,000

Money—Opened at 8 per cent.; closed, 6 per cent.; ruling rate, 7 per cent.; last loan, 6 per cent.; highest, 8 per cent; lowest, 6 per cent.

FLAXSEED MARKETS IN THE NORTHWEST.

[EXCLUSIVE DISPATCH.]

MINNEAPOLIS (Minn.) March 17.—Flax demand quiet. No. 1 seed spot, 5.05@5.28. Receipts, 22 cars; last year, 25 cars; shipments, none; last year 12 cars.

Duluth prices broke on small volume of business. New May closed 8 lower at 5.15; old May 7 lower at 5.21 asked; July 7 lower at 5.00 asked.

LATEST NEW YORK BOND QUOTATIONS.

[Furnished by Logan & Bryan, Members New York and Boston Stock Exchanges, Van Nuys Bldg., Los Angeles.]

NEW YORK, March 17.—Following are quotations on active bonds today:

	Closing bid.	Asked.
Amer. Smelt. & Ref. 5s	82	83
Amer. Tel. Col. 5s, 1946	82½	83
Armour 4½s, 1939	82¼	82¾
Atchison Gen. 4s, 1995	77¾	78
B. & O. Ref. 5s, 1995	64¾	65¼
B. & O. Conv. 4½s, 1933	65	65½
Cal. Gas Unifying 5s, 1937	85½	87
C., M. & St. P. Conv. 4½s, 2014	72	72½
C., M. & St. P. Gen. & Ref. 4½s, 2014	60¾	61
C., R. I. & P. Ref. 4s, 1934	67½	67¾
C., R. I. & P. Col. 4s, 1936	63¾	64½
Great Northern 4½s, 1961	81	83⅜
Illinois Central Joint 5s, 1953	77	80½
Missouri Pacific Ref. 5s, 1923	86½	89
Missouri Pacific Ref. 5s, 1926	82	87
Missouri Pacific Gen. 4s, 1975	56	56½
Northern Pacific P. L. 4s 1997	74½	74⅝
Pacific Gas Gen. 5s, 1942	77	80
Russian Int. 5½s, 1926	38	43
Russian Ext. 5½s, 1921	33	33
St. L. & S. F. F. L. 4s, 1950	58¼	58½
St. L. & S. F. Inc. 5s, 1960	45¾	46
Southern Pacific Ref. 4s, 1955	74½	75
Union Pacific 1st 4s, 1947	81¾	82⅜
Western Pacific 5s, 1946	81	81½
W. U. Tel. Col. 5s, 1938	81	85
Wilson 6s, 1941	99½	97½
Liberty 3½s	90.10	90.14
Liberty 4s	90.30	90.40
Liberty 2nd 4s	89.49	89.52
Kansas City Southern 5s, 1950	70	75
C. G. W. 4s, 1959	55¾	55½
Seaboard Air Line 4s, 1980	45½	46¾
Liberty 2nd 4¼s	97.76	97.86
C. & O. 5s	79½	80½
I. R. T. 5s	55½	56
Hudson & Manhattan Ref. 5s	38¾	39
Liberty 1st 4¼s	90.90	91.40
Liberty 2nd 4¼s	90.86	89.96
Liberty 4th 4¼s	90.09	90.91
Victory 4¾s	97.56	97.60

NEW YORK CURB CLOSE.

[Furnished by Logan & Bryan, Members New York and Boston Stock Exchanges, Van Nuys Bldg., Los Angeles.]

NEW YORK, March 17.—Closing quotations:

	Close— Bid.	Ask.
Air Reduction	44	47
Aetna Exp.	9	9⅛
Chevrolet	300	500
Curtis Aero.	7	10
Holly	50	60
Do. pfd.	99	100
Lake Torpedo	2	3
Sub. Boat	17	18
United M.	40	60
U. S. Steamship	5	5⅛
Wright-M.	3	5
Tractors	42	45
Dictagraph	2	4
Oils—		
Barnett	1	3
Roe & Wyo	1¼	1 3-16
Cosden	9	9⅛
Elk Basin	10	10¼
Fed. Oil	3⅝	
Glen Rock	3⅜	3½
Met. Pet.	2⅞	3
Merritt	20½	20⅝
Midwest Ref.	169	171
Midwest Oil	1¾	2
Do. pfd.	1½	2½
Northwest	40	45
Ohmylpe	⅝	1
Saxuma	5⅜	5½
Sequoyah	7-16	½
Island Oil	4¼	
Marland	5⅜	5⅝
Mining—		
Big Ledge	⅜	7-16
B. & N. Y.	¼	½
Cal. & J.	3-16	¼
Caledonia	24	26
Can. Coy.	1¾	1¾
Cons. Ariz.	⅛	⅜
Cal. Monster	3-16	¼
Hecla	4⅝	4¾
Howe S.	3⅝	4¼
Iron Blos.	⅛	⅜
Ju. Verde	7-16	½
Kerr Lake	4¾	4⅝
Magma Cop	29	30
Mason Val.	2	2⅛
Motherlode, old	45	55
Do. new	4½	5
Nipissing	10⅜	11
Ohio Cop.	3-16	¼
Bay Hercules	⅜	1¼
Stewart	17	20
Success	6	7
Tono. Ex.	2¼	2¾
U. V. Ex.	37½	38¾
Yerington	3	4
Cons. Cop.	4	4¼

FINANCIAL AND TRADE REVIEW.

(Continued from Preceding Page.)

materially reduce the volume of auto or tire sales.

Grocers Protest.

While local retail grocers say they are willing to co-operate with the Federal Fair Price Committee, some dissatisfaction has been expressed at the request of the committee that they fill out a comprehensive questionnaire, giving the cost price, replacement cost price and selling price of 205 staple food commodities. If the Fair Price Committee wishes to find out whether or not there is any profiteering in the grocery business local grocers assert that they will be glad to open their books, but that the questionnaire not only involves a large amount of labor, but means, also, that trade secrets, which exist in every business, will have to be revealed, and this local grocers are unwilling to do, despite the fact that the committee has announced that information contained in the questionnaires will be treated as confidential. It is also claimed that some of the smaller retail stores, which do not keep a comprehensive set of books, will not be in a position to supply the information requested by the Federal Fair Price Committee.

Song of the Shirt.

One result of increased laundry prices, and advanced first cost of linen collars, is that fewer collars by more than 100,000 weekly are said to be passing through the mangler than a year or so ago. Soft collars are coming more and more in vogue, and the rapid increase in the number of washing machines shows that the song of the shirt is being sung in homes to which it has been a stranger.

Cotton Exchange.

A group of well known local cotton brokers have undertaken the organization of a cotton exchange, and articles of incorporation have been forwarded to the State Commissioner of Corporations for approval. The new exchange, which will be the only one west of New Orleans, will serve Southern California, the San Joaquin Valley and Arizona. It will be strictly on a nonprofit basis; no capital stock will be issued, and membership will be sold not only to cotton brokers, but to bankers and other individuals who are interested in the cotton industry.

Regulations will be prepared to govern the cotton industry; transactions between members will be regulated, equitable and uniform wages will be determined, and an attempt to bring about the passage of legislation standardizing the various grades of cotton will be made. At present, there will be no effort toward the establishment of an exchange board, where trading can be carried on, but it is the intention of the organizers to establish such an exchange when the membership has increased sufficiently to warrant it. The first directors are T. W. McEvitt, president of the California Cotton and Factorage Company; M. K. Turner, of Kuhn and Fraser; M. G. Scott of George M. McFadden and Brothers; Edward M. Fowler, and C. H. Hartke, attorney for the exchange.

COTTON PRICES DOWN ON NEW YORK MARKET.

IRREGULAR OPENING AND SEVEN-POINT DECLINE FEATURE TRADING.

[BY A. P. NIGHT WIRE.]

NEW YORK, March 17.—The cotton market was comparatively quiet today, the opening being irregular at an advance of a few points to a decline of seven points.

	Open.	High.	Low.	Close.	Previous close.
January	30.30	30.35	30.30	30.30	30.45
March	40.19	40.74	40.15	40.15	40.09
May	37.30	37.74	37.24	37.71	37.22
July	34.45	34.88	34.34	34.84	34.31
October	31.65	31.96	31.55	31.92	31.71
December	30.88	31.04	30.78	31.00	30.81
New Orleans					
January	30.25	30.25	30.25	30.25	30.15
March	39.51	39.74	39.31	39.75	39.50
May	37.43	37.74	37.24	37.71	37.22
July	34.45	34.88	34.34	34.84	34.31

CASH GRAIN PRICES MAKE SHARP ADVANCE.

OATS BREAK PREVIOUS HIGH RECORD; FUTURES IN GOOD DEMAND.

[EXCLUSIVE DISPATCH.]

CHICAGO, March 17.—Bullish enthusiasm ran higher today and carried corn and oats prices to new high levels, cash oats selling the highest known and one cent over the previous record, which was on February 21, 1918. Heavy selling for profits had little effect on values as closing trades were nearly the best. Net gains were 1 1-4c to 2c on corn futures with distant months leading. Oats gained 1 1-8@2 with May leading. Rye was rather neglected for the other grains, but gained 1-4@1 and barley lost ⅛. Southwestern corn markets did not follow Chicago.

A weakened technical position led many local and outside bulls to sell corn freely, believing the market was due for a good setback. May dropped 1¼c but the offerings apparently disappeared on the decline and some of the bulls started to reinstate their lines, a bulge of 3 3-8c to 4c following with the close at the top. Cash markets kept pace with the futures, the close being 2c to 4c higher.

With cash oats selling at the highest price on record in Chicago it was easy to advance futures to new high figures for the season, with the close within 1-8@1-4c of the top.

The range:

	Open.	High.	Low.	Close.
Corn—				
March	1.56	1.59½	1.56	1.59½
May	1.55¼	1.57½	1.53½	1.57½
July	1.48¾	1.50¾	1.47¼	1.50¼
September	1.45	1.47	1.43¾	1.46¾
Oats—				
May	.86	.87⅝	.85⅞	.87⅝
July	.78⅝	.80	.78	.79⅝
September	.69¼	.71⅝	.68¾	.70¾

NEW YORK GRAIN MARKET.

[BY A. P. NIGHT WIRE.]

NEW YORK, March 17.—Wheat spot firm; No. 2 red, 2.70 f.o.b. steamer, June shipment.

Corn spot steady. No. 2 yellow, 1.84 and No. 2 mixed, 1.83, cost and freight New York.

Oats spot firmer. No. 2 white, 1.06¼.

HOME AND FOREIGN BOND QUOTATIONS.

[Furnished by the National City Co. of California, 307 South Spring street.]

LOS ANGELES, March 17.—Following are closing quotations on domestic and foreign bonds held in this city:

Security and Maturity—	Close— Bid.	Asked.
Am. Tel. & Tel. 6s, Feb. 1, 1924	94⅜	94½
Am. Tobacco 7s, Nov. 1, 1922	100⅜	101½
Anaconda 6s, Jan. 1, 1929	94⅜	95½
Anglo-French 5s, Oct. 15, 1926	97½	97⅝
Armour 6s, June 15, 1923	99⅜	101
Bethlehem Steel 7s, July 15, 1923	99⅝	100½
British 5½s, Nov. 1, 1921	98⅝	98
British 5½s, Feb. 1, 1937	87⅝	88
Canadian 5½s, Aug. 1, 1921	97⅞	98⅜
Canadian 5½s, Aug. 1, 1920	98⅜	99⅛
City of Paris 6s, Oct. 15, 1921	99⅜	100¼
Cudahy 7s, July 15, 1923	100⅛	100½
Federal Farm 4½s, 1959	90⅛	90½
Federal Farm 5s, May 1, 1928	99⅛	100⅛
Illinois Central 5½s, Jan. 1, 1934	99½	99⅞
Inter. R. T. 7s, Sept. 1, 1921	74⅝	74⅞
Inter. R. T. 5s, Jan. 1, 1966	55	55⅜
Liggett & M. 6s, Dec. 1, 1921	98⅛	98½
Moline Plow 7s, Sept. 1, 1923	99	100
Penn. R. R. 5s, Dec. 1, 1931	99	100
Procter & G. 7s, March 1, 1922	100⅜	101½
So. Cal. Ed. 7s, Jan. 15, 1921-28	99	100
Swedish Gvt. 6s, June 15, 1939	91	91⅝
Swift 6s, Aug. 15, 1923	98⅜	99
U. S. Rubber 7s, Dec. 1, 1923	101½	102¾

THE HIDE MARKET

MILWAUKEE

[EXCLUSIVE DISPATCH.]

MILWAUKEE, March 17.—No. 1, 14@20c; No. 2, 13@19c; No. 1 bulls, 12@13c; No. 2, 11@12c; No. 1 kips, 18@22c; No. 2, 16@20c; No. 1 calf and up, 18@24c; No. 2, 16@22c; bull hides, 10@12c; No. 2, 9@11c; horse hides, 20@25c; No. 2, 18@23c; No. 1 colts, 20@25c; No. 2, 18@23c; No. 1 veals, 8 to 12 lbs., 23@25c; 48½; deacons, ea. 50c; each, 2.75@3.00; No. 2, 1.75@2.00.

We Offer

$3,500,000

PROVINCE OF QUEBEC

5 Year 6% Bonds

Due March, 1925

PROVINCIAL STATISTICS

Approximate assessable value of all property within the province $1,371,840,772
Area ..... 706,834 square miles
Population 2,380,042

The area of the Province of Quebec is nearly double the combined areas of Texas and New Mexico. In it is situated Montreal, the largest and most important city of the Dominion and its principal commercial center. In addition to extensive manufacturing interests a large export and import business is conducted.

Price 95.84 to Yield 7 Per Cent.

E. H. ROLLINS & SONS

Founded 1876.

203 Security Building, Los Angeles, Cal.
Telephone Pico 913

518 Citizens Savings Bank Building, Pasadena.
Telephone, Colo. 1199

NEW YORK BOSTON CHICAGO SAN FRANCISCO PORTLAND PHILADELPHIA

$35,000,000

The Texas Company

Three-Year 7% Sinking Fund Gold Notes

Dated March 1, 1920 — Due March 1, 1923

Callable as a whole, or by lot, in amounts of not less than $5,000,000, at 101 and interest at any time on 30 days' notice. Coupon notes of $1,000, with provision for registration of principal. Interest payable March 1 and September 1. The Chase National Bank, New York, trustee. Total authorized issue $35,000,000.

The Texas Company is one of the largest corporations in the world engaged in the production, refining and distribution of petroleum and its products.

SECURITY — These notes will be the direct obligation of The Texas Company and, except for funded debt, upon the redemption of $14,798,000 6% debentures, which the company has agreed to call for payment on July 1, 1920. Funds for this purpose will be deposited with the trustee of these notes simultaneously with their issue.

MARKET EQUITY $250,000,000 — The Texas Company's fully paid capital stock outstanding amounts to $85,000,000, in addition to which the company is issuing $45,000,000 stock, subscribed for by stockholders and employees in January, 1920, and which will be fully paid in July, 1920. At present qu

THE HIDE MARKET: MILWAUKEE PRICES

[EXCLUSIVE DISPATCH.]

MILWAUKEE (Wis.) March 17.—Closing quotations: No. 1, 14@20; No. 2, 13@19; No. 3, 12@13; No. 1, 19@22; cured No. 2, 17@18; No. 3, 16@17; No. 1, 26@28; No. 2, 25@27; No. 3, 24@25; bulls, 16@17; No. 1, 26@28; No. 2, 25@27; No. 3, 24@25; bulls, 16@17; No. 1, 26@28; No. 2, 25@27; No. 3, 24@25; kips, 29@34; No. 1, 26@28; No. 2, 25@27; No. 3, 24@25; calf, 40@50; No. 1, 36@38; No. 2, 30@32; No. 3, 24@25; deacons, 50@60; No. 1, 45@50; No. 2, 6.00@6.50; No. 3, 2.00@2.50; horse, 4.00@4.50; No. 1, 3.50@4.00; No. 2, 2.50@3.00; No. 3, 2.00@2.50; colts, 6 to 15 pounds, 40@50; each, 2.75@3.00; No. 2, 2.50@2.75; No. 3, 2.00@2.25; pony, 1.50@2.00; No. 2, 1.25@1.50; No. 3, 1.00@1.25; dogs, 1.00@1.25; No. 2, 75@1.00; No. 3, 50@75; sheep, 4.00@4.50; No. 1, 3.50@4.00; No. 2, 2.50@3.00; No. 3, 2.00@2.50; lambs, 5.00@5.50; No. 1, 4.50@5.00; No. 2, 3.50@4.00; No. 3, 2.50@3.00; goats, 1.00@1.50; No. 1, 75@1.00; No. 2, 50@75; No. 3, 25@50; shearlings, 1.00@1.50; No. 1, 75@1.00; No. 2, 50@75; No. 3, 25@50; pelts, 1.00@1.50; No. 1, 75@1.00; No. 2, 50@75; No. 3, 25@50; wool, 48½c; clippers, 42c; No. 1, 40c; No. 2, 38c; No. 3, 36c; tallow, 6c; No. 1, 5½c; No. 2, 5c; No. 3, 4½c; grease, 4c; No. 1, 3½c; No. 2, 3c; No. 3, 2½c.

...ering Pleasure Pier Company
Ocean Park, California

...ional amount of its Capital Stock at $1.00 per share, par. ...of of property by eight disinterested experts shows valuation in ...of entire Capital Stock. Money from this issue to be used in im... ...remodeling the Pier. When completed, it will be the largest ...Pier in the World.

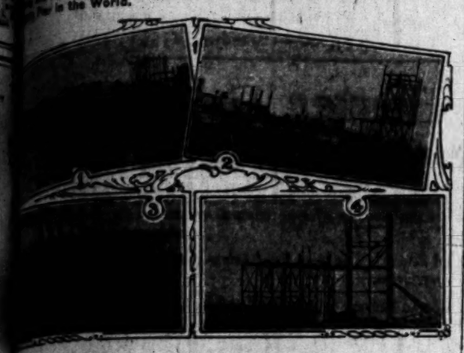

...a Quarter-Million Dollars is being spent on new attractions for the Pickering Pleasure Pier.

...ally attractive investment both from standpoint of safety and ...ity of large profits.

...information sent on request. Reserve your stock today.

OPEN 365 DAYS A YEAR
14 MILES FROM LOS ANGELES

...ering Pleasure Pier Company
Ocean Park, Cal.

...LS IN THE INVESTMENT CLASS

...have compiled a short list of Oil Stocks illustrating why ...se investments and less speculative than most. Care... ...consideration should be given to the assets and resources ...ed investments made in Oil Stocks and we will forward ...request our circular with the above title describing and ...ing forth these considerations. Your inquiry will receive ...prompt and personal attention.

Raymond & Co.
INVESTMENT SECURITIES
...8500 19 S. MARENGO AVE. Pasadena, Cal.

PRIVATE WIRES. COAST TO COAST
G.A.H. WOOLLACOTT CO.
GRAIN COTTON
MEMBERS LOS ANGELES-SAN FRANCISCO STOCK EXCHANGES
ORDERS PROMPTLY EXECUTED ON LOCAL and EASTERN EXCHANGES
...-362 I.W.HELLMAN BLDG. PHONE MAIN 44

...e Safe, Conservative Investment, Yielding 24% Per Annum—We Have It.

...AMOND LOUISIANA OIL STOCK
WM. C. BRAMHAM CO.
INVESTMENT BROKERS
432 South Spring St. 18408.

...OGAN & BRYAN
...bers New York Stock Exchange, New York Cotton Exchange
Chicago Board of Trade
LOS ANGELES OFFICE, 210 West Seventh Street
...STOTT, Resident Partner DEWITT HARLOW, Manager

...ONDS ...TOCKS
ANDREWS & CO.
113 Grosse Bldg., Sixth and Spring Sts.
Telephone 60118.
Branch Offices in Principal Cities

...RONSON & COMPANY
BONDS INVESTMENTS STOCKS
Herman W. Hellman Bldg.
Broadway 5750

Tax Reports Systems
KLINK, BEAN & COMPANY
PUBLIC ACCOUNTANTS
...320 Title Insurance Building
Los Angeles.
...60065—Main 3296. Los Angeles

A. H. CRARY & CO.
MEMBERS CHICAGO BOARD OF TRADE
Stocks, Bonds, Grain, Cotton
DIRECT PRIVATE LEASED WIRE.
119 W. Fourth St., Los Angeles Main 7559
129 WEST FIRST ST., LONG BEACH.

SHERWIN-WILLIAMS PAINT CO.
7% PREFERRED STOCK
DETAILED INFORMATION ON REQUEST.
...4, 60625 A. E. LEWIS & CO., 502 Security Bldg.

...WOLFF & Co
...W. Hellman Bldg.
...Phone 14210.
Investment Bonds
Consult Us Regarding Your Investments.

BLANKENHORN-HUNTER-DULIN CO.
INVESTMENT SECURITIES
...Stock Exch. Bldg. Van Nuys Bldg. 210 E. Colorado St.
Los Angeles Pasadena
Main 6801

...ckley & Co
Stock & Bond Brokers. Orders Executed all Exchanges.
414 I. W. Hellman Bldg.
Los Angeles. Main 2781.
"Quick, Satisfactory Service."

...ens & Company INVESTMENT SECURITIES
521 South Spring Street

CAL. GUSHER FIELD
A limited amount of stock at $1.00
...RICHFIELD UNION PETROLEUM COMPANY
1020 Trust and Savings Bldg., Los Angeles, Cal.

...SIONAL OIL
...quarterly dividend ...in April.
...CALKINS & CO.
...Phone 60574.

We offer any part of 5000
CONGRESSIONAL OIL, 15c
Which carries quarterly dividend payable in April.
Price advances to 20c April 1st.
PERRY, CALKINS & CO.
715 STORY BLDG. Phone 60574.

8%
First Preferred Stock
MOTOR WHEEL CORPORATION

NET PROFITS: 3¼ times dividend requirements on this stock.

NET ASSETS: Over 3.6 times amount of First Preferred Stock.

Price: Par and accrued dividend per share.

Yielding 8%

E. H. ROLLINS & SONS
203 Security Bldg.
LOS ANGELES
Telephone: Pico 913,
518 Citizens Sav. Bank Bldg.
PASADENA
Boston New York Chicago

YOU-CAN-BUY
ON OUR PARTIAL PAYMENT PLAN

Richfield Consolidated	@	$1.60
Harrington-Dumas	@	1.00
Richfield Union	@	1.00
Richfield United	@	.25
Richfield-Yorba	@	1.00
Placentia-Richfield	@	.75
Golden West Oil Co.	@	1.00
Beatty Oil & Dev.	@	.75
Belle of Montebello	@	1.00
Montebello Crude	@	1.00
Pomona Oil	@	1.00
Allied Petroleum	@	1.00
Frank Oil	@	1.00
True Oil	@	.03
Trojan Oil	@	.14
Adams Drilling	@	1.00
Turner-Brooks Royalty Units	@	100.00
Hale-McLeod	@	.20
Service Oil Co.	@	1.00
Continental O. & R.	@	1.25
Consolidated Oil & Inv.	@	.08
Globe Petroleum	@	.25
Triangle Royalty	@	2.00
Ranger Oil	@	.08
Texas Treasure	@	1.00
Montebello Union & Ref.	@	1.00
Linda Vista	@	1.00
So. Cal. Oil	@	1.00
Redondo Oil	@	1.00
Big 1000 Acre	@	10.00
Tex.-Cal. Oil & Ref.	@	.20
Richfield Eastern	@	.50
Congressional Oil	@	.15
Rex Oil	@	.03
Ranger Refining	@	.10

OR ANY OTHER STOCKS
On the Partial Payment Plan
One-fourth cash with order, balance in 10 equal monthly installments.
Mail Orders Given Prompt Attention.

EDWIN KENNEDY & CO.
Members Los Angeles Stock Exchange and San Francisco Stock Exchange
720 S. SPRING ST. 105 ANGELES
GROUND FLOOR

$200,000
8% Cumulative Preferred Stock of The Tweeddale Packing Corporation
(Canned Fish, Fruit and Vegetables)
Is offered for sale at Par—$100.00 per share.

The Preferred Stock is non-redeemable, has priority as to assets and shares extra dividends with common stock.

Net profits of the Fish Cannery at Wilmington in 1919 were alone over THREE TIMES the dividend requirements on the preferred stock.

For application blank and booklet containing full information call or address

Tweeddale Packing Cor.
234 Pacific Electric Building,
Tel. 13803. Los Angeles, Cal.

Unlisted Stocks For Sale

Adams Drilling and Oil.
Allied Petroleum.
Beatty Oil.
Congressional Oil.
Jerome Superior Copper.
La Merced Oil.
Richfield United.
Swansea Con. Gold and Copper
True and Trojan.
Richfield United well is down 700 ft.
La Merced is a new company with first-class acreage in Montebello Field.

See us for all unlisted stocks.

J. C. Burch & Company
619 S. Spring St. Bdwy. 2812.

WILL BUY
Placentia-Richfield
Beatty Oil
Invader Oil
Liberty Bonds

FOR SALE
Richfield-Yorba ..... Cheap
Beatty Oil ..... .75
True Oil 3½
Trojan Oil ..... .15
Texcal Oil & Ref. ..... .20
Richfield United ..... Bid
Frank Oil 1.00
Montebello No. 1 ..... 2.50
Triangle Units ..... Bid
Turner-Brooks 100.00

American Securities Co.
829 Story Bldg. ..... Pico 3304

Stock Salesman
Live Prospects Furnished.
See MR. NIX,
NEW MEXICO PETROLEUM & REFINING CO.,
209 Citizens National Bank Bldg.
Phone Pico 982 Phone 62224

Texas Oil & Gas Leases
Drilling Contracts
Real Estate

Hamell & Glover
649 Story Bldg.

DAILY EASTERN CITRUS MARKETS

CITRUS FRUIT SHIPMENTS.
SOUTHERN CALIFORNIA.

	Oranges.	Lemons.
March 16		
Total cars to date this season	197	14
Total cars to same date last season	10,912	2,617
	10,749	2,170
CENTRAL CALIFORNIA.		
March 13	3	1
Total cars to date this season	2,408	205
Total cars to same date last season	2,852	244

[EXCLUSIVE DISPATCHES.]

NEW YORK, March 17.—Nine cars of navel, one mixed car navels and sweets, and three cars of lemons sold. Navel market is lower. Lemon market is easier. Partly cloudy.

NAVELS—	Avge.	NAVELS—	Avge.	NAVELS—	Avge.	LEMONS—	Avge.
Mahala, LVWB	$6.20	Hobo, AHx	5.00	Miramonte, OKx	3.30	Lindsey's Pride,	
Swastika, LVWB	5.55	Alta Cresta, AHx	6.45	Golden Cross,		LMx	2.85
Gold Elephant	5.25	Robusta, AHx	5.00	imp., OKx	5.85	BLOODS—	Avge.
Gray Elephant	4.45	Hobo, AHx	4.85	Carmencita, Nox	5.40	Kenilworth, AHx,	
Kenilworth, AHx	6.45	Paul Neyron, LAvx	5.40	Carmencita, imp.,		(Imitos)	3.30
Peasant, AHx	4.80	Mossy, OKx	4.70	NOx	5.35	TANGERINES—	Avge.
Liberty, EPOx	4.65	Pronghorn, OKx	5.60	Colombo, imp.,		Blue Seal, ACGx,	
El Dorado, EPOx	4.10	Moose, imp., OKx	5.50	NOx	4.85	(Imitos)	2.70
Red Shield, ACGx	4.00	Pronghorn, imp.,		LEMONS—	Avge.	ORANGES—	Avge.
Green Crown, ACGx	4.15	OKx	4.90	President, ORx	3.80	Golden, LMx	2.20
Alta Crests, AHx	4.00	Golden Cross, OKx	4.35	Mark Twain, ORx	2.20	Carmencita, NOx	2.40
Robusta, AHx	6.25	Red X, OKx	4.10	Two Crown, STx	6.55	Colombo, NOx	4.85
				One Star, STx	3.10		

BOSTON, March 17.—Two cars of oranges and three cars of lemons sold. Market is higher on oranges. Lemon market is unchanged.

NAVELS—	Avge.	NAVELS—	Avge.	NAVELS—	Avge.	LEMONS—	Avge.
Captive, imp.,		Chintest, imp.,		Old Mill, ACGx	4.85	Golden Bowl, TCx	2.80
Stx	6.00	Stx	5.90			Silver Cord, VCx	2.05
Symbol, imp.,		Fort Pitt, ACGx	6.70	LEMONS—	Avge.	Highlander, RHx	2.30
Stx	6.10			President, ORx	3.80	Cactus, RHx	2.85

PHILADELPHIA, March 17.—Two cars of oranges and two cars of lemons sold. Market is firm on oranges. Lemon market is higher.

NAVELS—	Avge.	NAVELS—	Avge.	LEMONS—	Avge.	LEMONS—	Avge.
Violet, DMx	$5.50	Mowry, OKx	4.75	Reyer, FCx	4.50	East Whittier	2.90
Violet, imp., DMx	5.30	Pronghorn, OKx	3.15	Picnic, STx	2.95	Parer, STx	4.40
						Buttercup, STx	3.50

PITTSBURGH, March 17.—Eight cars of oranges and two cars of lemons sold. Navel market is lower, especially on choice grades. Lemon market is doing better.

NAVELS—	Avge.	NAVELS—	Avge.	NAVELS—	Avge.	LEMONS—	Avge.
Blue Goose, THP	$6.50	Sunflower, MOD	4.90	Sagerin, LAvx	2.15	Dan Patch, RIvx	4.50
Biplane, CMHO	6.00	Dirigible, CMHO	4.80	Black Hawk, AHx	4.90	Pyar, RIvx	2.70
S. A. Blue	5.35	Outlook, CHG	2.05	Red Crescent, AHx	4.50	Morning Star, RIvx	3.40
S. A. Red	4.85	Highway, SAx	2.45	Bell, RHx	2.50	Cub, ORx	3.60
De Luxe, CHG	4.40	Big Chief, SAx	2.45	Carro Amano, RHx	2.20	Bluejay, ORx	3.30
		Fuchsia, LAvx	2.95				

CINCINNATI, March 17.—One car of oranges and two cars of lemons sold. Market is higher on oranges and lemons.

NAVELS—	Avge.	LEMONS—	Avge.	LEMONS—	Avge.	LEMONS—	Avge.
Swallow, ORx	$3.40	Buena, SLx	2.55	Solano, SLx	3.10	Liberty, EPOx	4.70
						Eldorado, EPOx	2.60

ST. LOUIS, March 17.—Seven cars of oranges and two cars of lemons sold. Market is steady on oranges. Lemon market is easier.

NAVELS—	Avge.	NAVELS—	Avge.	NAVELS—	Avge.	LEMONS—	Avge.
California	$4.40	Friar Red	5.35	Pearl, RHx	3.10	Racket, CCx	2.30
Totem	2.90	Quality, STx	6.00	Altura, SBx	3.10	Triple A, STx	3.45
Premium, BPCo	5.10	Champion, STx	6.00	Argood, SBx	5.00	Santa Gertrude,	
Superior, BPCo	5.50	T. Chicken, AHx	5.90			TT	3.05
Good, BPCo	5.25	Spanish Girl, AHx	5.90	LEMONS—	Avge.	BLOODS—	Avge.
Friar Blue	5.70	San Luis, RHx	6.25	Totem	1.75	San Luis, RHx	6.45
				Kawaah Maid, CCx	4.85	Pala Bells, RHx	6.00

CLEVELAND, March 17.—Six cars of oranges and two cars of lemons sold. Market is lower on oranges. Lemon market is doing better.

NAVELS—	Avge.	NAVELS—	Avge.	LEMONS—	Avge.	LEMONS—	Avge.
Ismosa	$5.40	Echo, STx	5.75	Golden Bowl, VCx	2.10	Pitcher, VCx	2.55
Pet, SDx	5.05	Violet, imp, DMx	5.30	Silver Cord, VCx	3.05	Shamrock, NOx	3.35
Planet, ORx	5.00	Rushing, imp., DM	4.95	Compass, VCx	2.20	Caledonia, NOx	3.00
Searchlight, ORx	4.10	Iris, DMx	5.70	Fountain, VCx	2.85		

MONEY MARKET.

[BY A. P. NIGHT WIRE.]

NEW YORK, March 17.—Mercantile paper unchanged. Exchange, sterling, 60-day bills, 3.67¾; commercial 60-day bills on banks, 3.67½; commercial 60-day bills, 3.66¾; demand, 3.71½; cables, 3.72½.

Government and railroad bonds, irregular.

Time loans, easier; 60 days, 90 days and 6 months, 8@8½.

Call money, easy; high 8; low 6; ruling rate 6; closing bid, offered at 7; last loan 6, bank acceptances 6.

Sterling made a slight recovery in the late dealings. Quotations were:

Sixty-day bills, 3.68; commercial 60-day bills on banks, 3.68; commercial 60-day bills, 3.67½; demand, 3.72; cables, 3.72¾.

Bar silver, 1.21. Mexican dollars, 91¾.

LONDON, March 17.—Bar silver, 65¾d per ounce. Money 3½ per cent.

FOREIGN BOND LIST: LATEST QUOTATIONS.

[Furnished by Logan & Bryan, Members New York and Boston Stock Exchanges, Van Nuys Bldg., Los Angeles.]

NEW YORK, March 17.—Following are quotations on foreign bonds today:

Bonds—	Bid.	Asked.
Anglo-French 5s, Oct., 1920	97½	97¾
U. K. 5½s, Nov., 1921	95½	95¾
Republic of France 5s, 1931	65	67
Paris 6s, 1921	90	90½
Russian Ext. 5½s, 1921	25	45
Russian Int'l 5½s, 1926	20	40
Dominion of Canada Ext. 5s, 1921	96¾	97¼
Dominion of Canada Ext. 5s, 1931	91	91½
Dominion of Canada Ext. 5s, 1937	91¾	92¼
Argentine 6s, 1920	98½	99¼
Dominion of Can 5s, 1941	89	89½
United kingdom 5½s, 1937	87¾	88

REDONDO OIL
Fourth District
Chamber of Commerce
Endorses Redondo Oil Development
SEND FOR
copy of Chamber of Commerce letter, containing this indorsement, also our latest publication, "AT THE REDONDO OIL DERRICKS."
Company plans to drill FIVE WELLS
FREE
Geological map showing location of leases and all drilling wells in the vicinity of Redondo.
Order shares today, while they are still available at $1.00.
Company now purchasing equipment for Well No. 2.

BURKE & CO.
Los Angeles Office:
338 Citizens National Bank Building.
Tel. 62777.
Redondo Office:
130 N. Pacific Ave.
Tel. 41.

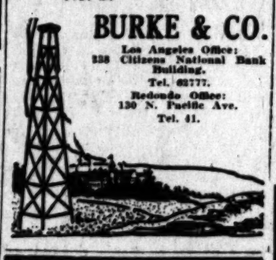

H. N. Willard & Co.
625 S. Spring St. Phone 14815.
WILL SELL

20 to 200 Richfield Yorba	Sacrifice
200 Richfield Consolidated	Bargain
50 Montebello No. 1	$2.50
1000 Rex Oil	2¾c
3000 Ranger Oil	4¼c
100 Allied Petroleum	85c
2000 Trojan Oil	13c
500 to 2000 True Oil	3c
100 to 500 Richfield United	Snap
2200 Hedern Oil	22c
100 Continental O. & R.	$1.10
Placentia-Richfield	70c
$500 4-4½ Liberty Bonds	90c

WE WANT

Frank Oil	@ 65c
Beatty Oil & Dev.	@ 65c
Richfield United	@ 50c

Liberty Bonds
W. S. Stamps

MONTEBELLO CRUDE
We consider this stock the best buy @ $1 in the entire Montebello Field.
E. H. Schiek & Co., Brokers.
630 I. W. Hellman Bldg.,
124 W. 4th St. Pico 3891

We Recommend the Purchase of
RICHFIELD EASTERN @ 50c
Ask us to explain.
Hatfield, Bush, Brick
574-5-6 I. W. Hellman Bldg. Phone 15893.

COMMON LAW COMPANIES
Organize under Declaration of Trust. Many advantages. Legal everywhere. Managed by trustees. Limited liability. No State organization fees, reports or franchise tax. Meet or do business anywhere. Better than a corporation or partnership.
MODERN ORGANIZATION COMPANY,
304 South Broadway
Los Angeles, California.

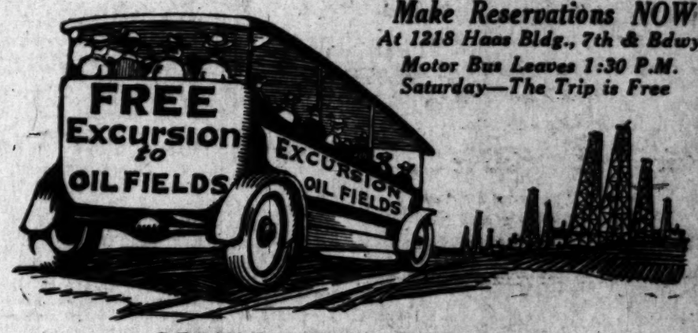

Make Reservations NOW
At 1218 Haas Bldg., 7th & Bdwy.
Motor Bus Leaves 1:30 P.M.
Saturday—The Trip is Free

COME WITH US TO THE
CHRISTENING OF WELL "NO. 1"
SATURDAY AFTERNOON MARCH 20

The formal christening of the first well on the 40-acre lease of the Southern California Oil Co., is scheduled for Saturday afternoon. It is one of the most significant events in the history of the famous Montebello-Whittier field, for it makes the definite beginning of actual development of what is generally regarded as one of the most promising leases in this field of big producers.

In order to provide proper accommodations, we must know in advance how many are coming.

If you would like to profit by the marvelous oil development in this famous field, this trip will give you an opportunity to gather first hand facts which will help you to invest intelligently.

SOUTHERN CALIFORNIA OIL CO.
1218 Haas Bldg. 7th & Broadway Tel. 63981

MINING QUOTATIONS IN SALT LAKE CITY.

[EXCLUSIVE DISPATCH.]

SALT LAKE, March 17.—Closing quotations:

	Close.		Close.
Alta Mich.	.02½	Indian Queen	.03
Antelope Star	.01½	Iron King	.30
Alta Con.	.09¾	Michaeup Utah	.06
Bullion	.06¾	New Albany	.08½
Central Eureka	.02½	Ophir Hill	.02¾
Cedar Talisman	.05	Orig. Bonanza	.01
Colombus Rexall	.07	Penn. Standard	.31
Colorado	.08½	Rio	.14½
Crown Point	.04½	Prairie Oil	.12¾
Emma	.12½	S. L. Coal	1.15
Empire Mines	.09½	S. L. Con.	1.80
Empire Copper	.06	Sioux Con.	.05
Emerald	.13	Silver Shield	.55
Eureka Mines	.16	Wasatch Ex.	.04
Grand Central	.05	Iron Blossom	.05¾
Great Western	.10	Tintic Central	.04½
Howell	.05½	Tintic Standard	5.00
Hope of Israel	.04	West Toledo	.07½
Iron Blossom	.45	Walker Mining	4.02½

SAN FRANCISCO OIL STOCKS.

[BY A. P. NIGHT WIRE.]

SAN FRANCISCO, March 17.—Oil stocks: Claremont, 2.50@4.25; No. Am. Oil Con., 85 bid; Palmer Union, 6@7; Palmer Union preferred, 23 bid.

Wyoming oil at $4.00 per barrel creates fortunes for owners of leases—

Nowhere in America does crude oil sell at a higher figure than in the long-lived Wyoming fields. For 33 years, this State has produced high-gravity oil, which today commands an average price of $4.50 per barrel.

Near the leases I offer you, the giant oil companies (Sinclair, Standard and others) are sinking wells, some within 300 feet of these leases. The big companies have faith in this district—and they seldom drill in locations that do not later prove immensely profitable.

Leases near drilling wells rise in value as the drills go deeper. And, when oil is reached near them, they are worth thousands of dollars per acre. You can own a lease which will be proven in two ways, for not only are the big companies drilling all about it, but also, Big 4 Consolidated Oil Co. agrees in writing to use the money received from the sale of leases, to drill deep test wells on tracts checkerboarded through those they sell.

Send coupon today for folder and maps which show you the location of these leases, and give full information about nearby development, and the guaranteed money-back option which absolutely protects you against loss through this oil investment.

Walter R. Hoefflin
Fiscal Agent
Big 4 Consolidated Oil Co.
Suite 1200 Hibernian Bldg.
Phone 11547
Los Angeles, Cal.

WALTER R. HOEFFLIN,
1200 Hibernian Bldg.,
Los Angeles, Cal.
Send me at once, with no obligation on my part, maps and folder giving full information on the leases which you offer in Wyoming.
Name .....
Address ..... L. A. T.

FRANK OIL COMPANY an IDEAL INVESTMENT

One-half interest 20 acres in Desdemona Field. Well drilling; should be completed in 30 days. $200,000 offered for this tract when well is on the sand.

26 acres in Bull Bayou, La., the most dependable oil field in the Mid-continent field. Contract let; begin drilling immediately. 6000-barrel well came in in practically the center of this tract.

One-half interest 20 acres in Sipe Springs, Eastland County, close to 1000-barrel well. Rig moved onto land; begin drilling at once.

1000 acres in Upshur County. Recent developments have enhanced the value of this acreage from two to three hundred per cent.

40 valuable acres in the Homer Field, La.

50 acres in Erath County, Texas.

Seven lots in Desdemona.

Five acres in Burkburnett.

In addition to all these valuable leases, the Company owns two complete drilling outfits worth at least $25,000.

The Company has a capital of only $150,000.

Only 80,000 shares have been issued.

If you are considering an oil investment, can you find another with such a very small capitalization and so many valuable holdings? When this Company produces oil the stockholders will get dividends.

Wire or Mail Your Orders

American Securities Co.
828 Story Bldg. Pico 3304

Richfield United Oil Co.
Permit No. 3876
Capital, $500,000 Par Value, $1.00

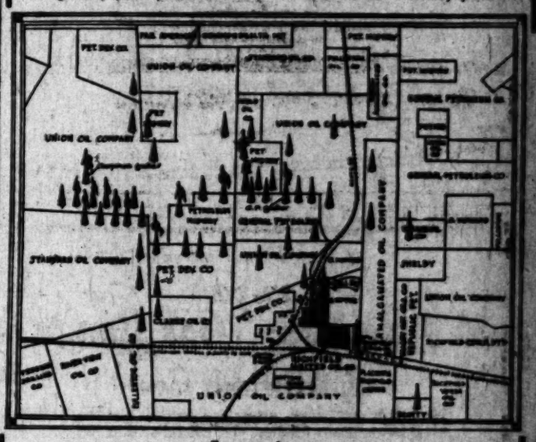

Location
Controls by lease ground indicated by shaded portion of map, about nineteen acres in Townsite of Richfield, which is surrounded by holdings of the largest oil companies in California. Lying between the Richfield-Yorba, adjoining the southeast corner of lease, new reported in the oil sand and the Midway Petroleum gusher which recently came in, reported flowing 3,000 barrels of oil and 2,000,000 cubic feet of gas per day, the General Petroleum Thompson No. 2 well just in reported flowing 3,000 barrels per day, and nearer the gushers than any company selling treasury stock in this district.

Development
Richfield United Oil Company has erected derrick No. 1 and installed the largest and heaviest type of shaft drive rotary drilling machinery. Now drilling below 700 feet, showing the same formation as shown in the drilling of above gushers.

Management
Representative Pasadena and Los Angeles Bankers and Business men of unquestioned ability and integrity comprise Board of Directors of this company, insuring efficient management.

Depository
National Bank and Trust Company of Pasadena, California.

Stock Offering
A limited amount of treasury stock is offered at
75c PER SHARE, PAR VALUE, $1.00.
To eliminate unfair trading, we have listed the stock of this company on the Los Angeles Stock Exchange, and it will be called after the completion of the sale of this offering.

WRITE, WIRE OR PHONE
Richfield United Oil Co.
63813 480 I. W. Hellman Bldg.
LOS ANGELES.
PASADENA OFFICE:
F. O. 2014 15 South Raymond Ave.

Republic Petroleum

WE WISH to call the public's attention to the importance of today's announcement by the Standard Oil Company of California, of an increase of 25c per barrel in the price of crude oil at the well.

It is estimated this means approximately 30 per cent. increase in net profits to the Republic Petroleum on its present production, as well as additional production coming in, and also adds proportionately increased valuation to the Company's land holdings.

Frank & Lewis
Members of Los Angeles Stock Exchange
Citizens Nat. Bk. Bldg. Los Angeles
American Nat. Bk. Bldg. San Francisco

SEE THE BIG ELECTRIC DRILL OPERATING ON THE EAGLE ROCK HOLDING OF THE BEATTY OIL & DEVELOPMENT COMPANY.

R. H. MOULTON & COMPANY
Specialties Exclusively in Government and Municipal Bonds.
Government Department is equipped to buy and sell all Liberty Loan and Victory Loan Issues.
60027. 650 Title Insurance Bldg. Main 326.

WM. CHEADLE BORCHERS
BONDS AND INVESTMENTS.
608-610 Trust & Savings Bldg. Los Angeles, California.
Telephone Broadway 101.

Wm. R. Staats Co. DEALERS IN MUNICIPAL AND CORPORATION BONDS
ALSO EXECUTE COMMISSION ORDERS IN LISTED SECURITIES
SAN FRANCISCO Los Angeles, AND ... PASADENA

"MARSHUTZ' GLASSES FIT THE EYES"

Knowledge—the Main Avenue

—THE EYES. The dim-eyed child should have corrective glasses. Correct defective vision and you'll improve your child's mental and physical progress. Eye defects can be remedied if not too long delayed.

Specialists in correcting children's vision for over 32 years.

Make An Appointment

MARSHUTZ OPTICAL CO.
227 WEST SEVENTH ST.
Between Broadway & Spring
75 Feet from Broadway

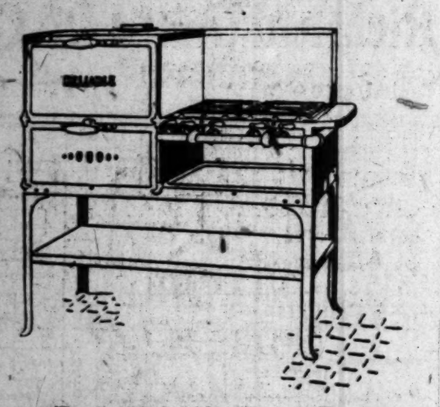

A "Reliable" Gas Range

—very moderately priced

Here is a gas range, attractive enough for the most pretentious kitchen, yet priced within the reach of practically any family.

It is beautifully finished in white enamel, has an 11-inch oven, 4 burners, white enamel drip pan and white enamel broiler pan.

The price is $48.50—connected free anywhere in the city.

Easy Terms if Desired

Eastern Outfitting Co.
We Furnish the Home
620-626 So. Main St.

—use your head to save your sole

THE sensible, practical man seeks shoes that will give sensible, practical service, comfort and good looks. These features must be built right into good shoes. And all these features are combined—*built into* every part of BUCKHECHT Shoes.

BUCKHECHT SHOES

BUCKHECHT Shoes for you—for active men in all walks of life—are sold in a variety of styles and leathers from $8 to $12 by principal shoe dealers in the West.

FOR SALE IN LOS ANGELES BY

235 S. Spring, 629 S. Broadway — G. E. Parker — 451 S. Broadway, 410 S. Broadway

BUCKINGHAM & HECHT (941)

MANUFACTURERS *Since the early fifties* SAN FRANCISCO

CRESCENT MILK
PASTEURIZED IN THE BOTTLE
Each Bottle sealed with a sanitary metal cap.

POTATO INQUIRY BY GRAND JURY.

To Learn if Tuber King is in Price Conspiracy.

Increase of 400 Per Cent. in Quantity Stored.

Yet the Consumer Pays More than Last Month.

The Los Angeles county grand jury yesterday began an inquiry into the high cost of potatoes.

"The investigation is for the purpose of determining whether there is a conspiracy between George Shima and others to exact an exorbitant price for potatoes from housewives," said Dist.-Atty. Woolwine. "It is further for the purpose of finding out if there is a violation of the Cartwright Act in the county of Los Angeles."

Chief Deputy District Attorney Doran, who is handling the inquiry before the grand jury, pointed out that in January there were 1,547,574 pounds of potatoes in storage in Los Angeles. The figures for March show 5,017,034 pounds in storage in the city, an increase of nearly 400 per cent. In the face of this, it was pointed out, the price has advanced from $5 per 100 pounds in January to $6 in March. Mr. Doran said that this does not seem in accord with the law of supply and demand, which would indicate a decrease in the price of potatoes, rather than an increase.

J. P. Britt, superintendent of the municipal markets, was a witness yesterday before the grand jury. He supplied the investigators with the figures on the present supply of potatoes in the city.

Efforts will be made to find George Shima, Japanese potato king, so that a subpoena to appear before the grand jury can be served on him. Investigators of the District Attorney's office took up this phase of the investigation yesterday, communicating with authorities at Stockton, in which city Mr. Shima is said to be at present.

A demand will be made within a few days by the Consumers' League, of which State Senator Henry E. Carter is head, that the Federal authorities investigate the nativity of Mr. Shima, with the object of determining if he is holding land illegally in this State. A similar inquiry is being conducted by District Attorney's investigators.

The Cartwright Act prohibits advancing prices unreasonably or actions in restraint of trade in the State.

COURT QUIETS TITLE TO LITCH MOTOR CAR.

DOMESTIC TROUBLES OF RICH PITTSBURGHER RECALLED BY SUIT.

Thomas Kimball Litch, son of a Pittsburgh steel manufacturer, whose matrimonial troubles were recently aired in the courts, defended in Judge Wood's court yesterday the suit of the Coast Security Company to quiet title to Mr. Litch's automobile which the company had bought from another party as an innocent purchaser.

The transfers of the automobile in passing from one hand to another and various bills of sale, presented a puzzle for a time, but at the conclusion of the testimony the court gave judgment for the plaintiff.

Mr. Litch declared that he owned the automobile and that it had been stolen from him by Murine Hendricks, whom he married in New Mexico, under the name of Kimball. At the time he already had a wife. Mrs. Hendricks had the marriage annulled.

The automobile passed from hand to hand, until it was finally bought by the Coast Security Company.

CLEARED BY JURY.

Man Whose Auto Killed Pastor is Held Blameless.

A Coroner's jury yesterday cleared A. E. Grennan, an automobile salesman of 916 West Tenth street, of all blame for the death of Rev. Edwin C. Little, pastor of the First United Presbyterian Church at Ninth and Figueroa streets. Mr. Little was struck down and fatally injured by Mr. Grennan's automobile at Sixth and Hill streets late Monday afternoon. According to the jury, the accident was unavoidable. No other action will be taken, say the police, who also investigated the accident.

The funeral of Mr. Little will be held today at 2 p.m. from the First United Presbyterian Church. Burial will be at Inglewood.

TO SAFEGUARD HIGHWAY.

The Harbor Commission yesterday sent to the City Council a communication stating that it objects to the proposed subdivision of land at the Los Angeles Harbor owned by the Pacific Steamship Company, because the plan "does not safeguard the extension of Harbor boulevard in line with the ultimate growth of the city." The commission asserted that it has previously raised the same objection to proposed plans of subdivision of this land.

REAL POSER IN HOME FINANCES.

Family of Thirteen Must be Separately Maintained on Hundred a Month.

As the court has established a minimum allowance of $6 a week for a child, Judge Crail yesterday was faced with the problem of caring for thirteen persons on a salary of $100 a month. Mrs. Maud F. Smith sought separate maintenance and stated there are thirteen in the family. She has six children by a former marriage; a previous marriage had netted Mr. Smith three children, and the marriage of the couple gave them two more. After a lot of figuring the court allotted $12 a week in favor of Mrs. Smith.

OPENING OF CIRCUS DRAWS LARGE CROWD.

DANCING FEATS OF THE JUNGLE ANIMALS BIG FEATURE AT BARNES SHOW.

More than 6000 people were at Praeger Park yesterday afternoon for the opening of the four-day stand of the Al G. Barnes circus and animal shows. Performances will be given for three more days, including today, in the afternoons and at night.

From the grand spectacle of "Alice in Jungle Land," which opens the performance, to the last act, in which the beasts from the forests madly chase one another around the arena, the big feature of the show is the remarkable work of the animals, especially their dancing. Every animal in the menagerie is a "terpsichorean artist." The zebras fox trot. The ponies waltz. "California," the champion white horse dancer, does a wonderful jazz. The camels, llamas, pigs, monkeys and dogs rag. Even "Lotus," the three-ton hippopotamus, does a fox trot around the arena and one of Miss Mabel Stark's big Bengal tigers does a shimmy.

"Caruso, the Singing Donkey," is a wonder. Bessie Harvey, "prima donna of the White Top," riding slowly around the tent, sang several popular selections, while scores of snowy pigeons flew from all parts of the tent, lighting on the horse she rode. Bessie Harvey's husband is Charles Barry, who has charge of the leopards, who give an exhibition of rough-riding that would make the average cowboy ashamed of himself.

The elephants performed to advantage in "The Spirit of '76," "The Red Cross to the Rescue" and posing numbers.

An African lion who rides about the ring on the back of a horse and makes several leaps through a wheel of fire, won applause.

But the big show is provided by "Our Dumb Brothers." The costumes worn by the actors and actresses are gorgeous, the choruses are good and the clowns are funny.

Al G. Barnes, head of the circus company, declared yesterday that there is absolutely no truth in the report that he is indebted, in any way, to Mrs. Jane Hartigan, who, at Ocean Park, recently appropriated an automobile which Mr. Barnes had parked, claiming that Mr. Barnes had given her the machine. Mrs. Hartigan is 22 years old. She was named as co-respondent in the Barnes-Stonehouse divorce suit.

"I owe Mrs. Hartigan nothing," declared Mr. Barnes. "She was simply an employee of the company until last year, when I discharged her. My relations with the woman were simply business relations."

WIDOW LOSES HER ALL.

Sues Castor Bean Company, Claims Agent Misrepresented.

Mrs. Betty A. Sanderson, a widow, 78 years old, had $700 in the bank and property in Sawtelle. In a suit filed yesterday, she says she invested it all in a deal in castor bean lands in Mexico and has been left destitute.

The complaint alleges that last April an agent of the International Castor Bean Company induced her to invest in the lands at $17 an acre. She was told, she says, that in a short time the company would boost the property to $25 an acre and would buy back her property at that price. Seeing a fine profit in the enterprise, Mrs. Sanderson claims she invested her all and that the alleged representations were not carried out. She says she is homeless and ill. The suit is for property valued at $4300. Attorney W. G. Lincoln represents her.

ASKS PARKING PRIVILEGE.

Lieut.-Col. George H. Penrose, quartermaster of the local United States supply zone offices, yesterday asked the City Council to provide for the parking of autos of government officers on Main street, adjacent to the building where the offices are located. He declares that such a provision would greatly facilitate the work of the local officers.

SPOOK FARCE IN WILSHIRE CASE.

Check to Medium Proves to be the Price of a Wig.

Widow's Stepson Grilled in Contest to Break Will.

Court Blocks Delving into Old Family Relations.

During the testimony of Mrs. Sallie B. Wolcott, sister of Mrs. Susan Emerson Wilshire, whose will is being opposed for probate in Judge Rives's court by her stepson, Henry Gaylord Wilshire, it developed yesterday that Mrs. Wilshire drew a check for $45 which she gave to a Mrs. Wallace, an amateur medium.

Attorney J. Wiseman Macdonald asked Mrs. Wolcott what the check was given for.

"To buy a little article of wearing apparel," was the reply.

"Apparent to the eye?"

"Yes."

"Well, what was it? If it was apparent to the eye, you can name it."

"Must I say what it was?" Mrs. Wolcott queried helplessly.

"Yes," said Mr. Macdonald.

"Well, it was a wig."

A titter ran through the courtroom at the unexpected reply.

Judge Rives expressed himself plainly while Gaylord Wilshire was on the stand. When Attorney Leon Moss was attempting to go back a number of years in a searching cross-examination, involving the reputed love between Mr. Wilshire and his stepmother, the court declared he was not going to delve into the past, as it was entirely too remote. Later he excused Mr. Wilshire from the stand, saying he had been called for a few minutes and had been on the stand more than a day.

Attorney Moss sought to show that all Mrs. Wilshire obtained from the estate of her husband was $150,000 and that Gaylord Wilshire and his brothers and sisters had driven a sharp bargain. He also introduced a letter written by Gaylord Wilshire to his stepmother, in which he suggested that she loan him $10,000. Mr. Moss contended that the witness's relations with his stepmother were not as affectionate as he stated they were.

Gaylord Wilshire was cut out of the second will of his stepmother, the residue of the estate, valued at $800,000, being given to the Y.M.C.A. to be used in the reclamation of soldiers and sailors. This residue, it is asserted, is much larger than Mrs. Wilshire intended when she executed her will. It is also charged that by reason of sudden deaths in her family and a paralytic stroke, she was mentally incompetent to make a will.

OFFERS THRIFT POLICY.

Westinghouse Electric Plans to Insure Employees.

To encourage thrift among its employees the Westinghouse Electric and Manufacturing Company has put into effect a life-insurance plan involving over $25,000,000 in policies.

K. E. Van Kuran, district manager of the Westinghouse company, said yesterday under this policy plan each employee that has been in the company's service for six months is insured for $500 without cost or obligation. If the employee saves 2 per cent. of his salary monthly, he receives 4½ per cent. interest and is given a life-insurance policy up to $2000, according to his length of service with the company. Both interest and principle can be withdrawn at any time.

An employee at the end of five years can withdraw his principal with accrued interest and will be given without further cost to him a paid up life insurance policy.

BRIDE LEFT HIM.

Husband Produces Farewell Letter and is Given Divorce.

Clarence E. Hopkins was granted a divorce from Rosella M. Hopkins yesterday. The basis of the suit was an alleged letter of farewell in which the wife recounted what she had given the husband and what she had received in return.

The letter, she said, is "written out of the ruins of a good many air castles and dreams. You say I have given up nothing for you, Clarence. I have given up my home, youth, body and soul to you, and there is nothing left on God's green earth for a woman to give." She was a bride of three months when she penned the note, the testimony showed.

MINNESOTA MAN HIT BY AUTO; LEG BROKEN.

Charles S. Cairns, formerly well known in Minnesota political circles, is at the California Hospital with a broken leg as a result of being hit by an automobile at Seventh and Hill streets, Monday afternoon. Mr. Cairns, with his wife, arrived here only a few days ago, having driven overland from Minneapolis to make their home at 1515 West Eighth street.

DENISON RESIGNS.

Arthur Denison, for the past two and a half years connected with the Department of Justice, and later in charge of special investigations of the sugar and oil industries in Southern California, yesterday tendered his resignation to take effect April 1. He will enter into other activities. The report of Mr. Denison on the oil trade in this part of the country will go forward to Washington this week. Its salient features have heretofore been published.

ON CONTEMPT CHARGE.

U. S. District Judge Trippet made an order yesterday removing Russell J. Nevius to Denver, for trial on a charge of contempt of court. Nevius belonged to the Colorado State Constabulary, and arrested several individuals for violation of the war-time prohibition law. Then instead of appearing against them, he came to Los Angeles and secured employment at one of the local shipyards.

The price of tea and coffee has been *shooting up*—but that doesn't bother the thousands who now enjoy

INSTANT POSTUM

—a rich full-bodied and wholesome beverage with distinctive coffee-like flavor but only one after effect—

Satisfaction

At Grocers

No Raise In Price

Store Open All Day Saturday

Hamburger's
ESTABLISHED 1881
Home 10063 — PHONES — Broadway 1168

An Easter Event In Sterling Silverware

—A well-known manufacturer of sterling silver closed out the greater portion of his stock on hand. Hamburger's at a price that enables this store to offer an unusual opportunity for restocking the silver chest or beginning the "hope chest."

—A limited space forbids additional details. The items listed below are fair examples of what one may expect to find in this Pre-Easter Silver Event.

—Meat and Salad Forks, Pie and Bread Knives; sterling silver handles hammered, gray or plain, each 1.85
—Egg and Tomato Servers; sterling silver handles, plain, hammered or gray, each 2.35
—Plain or Fluted Bowl Teaette and Gravy Ladle; plain or gray finish; sterling silver handle, each 1.50
—Two-Piece Steak Set; sterling silver handle; gray or plain design; set 4.85
—Marmalade Jars with sterling cover and spoon, set 3.45
—Silver Baby Cups, 3 shapes, plain 5.00
—Hammered Baby Cup, pretty shape .. 6.00
—Large heavy Baby Cup, sterling, plain 8.75
—Sterling Baby Cups, bright finish 4.25
—Tea Balls and Teaettes, 7 shapes 3.45
—Sterling Napkin Rings, oblong, hammered or engraved 3.00
—Sterling Napkin Rings, pierced or plain, long 1.25
—Round or oval Napkin Rings, hammered engraved 1.50
—Plain or engraved Napkin Rings, small 1.00
—Comb and Brush Baby Military Set, gray 10.00
—Baby Military Comb and Brush, handcased 5.00
—Child's Knife and Fork Set, hammered plain 2.50
—Three-piece Child's Set, hammered or plain 3.50
—Five-piece Manicure Set, gray, folding case 6.00
—Three-piece Toilet Set, gray, velvet case 19.50, 27.50, 29.50
—Three-piece Toilet Set, hammered or turned 15.00

(Hamburger's—Main Floor—Today)

As a Broom attacks Corners, so should your Toothbrush Sweep Crevices

SOME people brush their teeth as they sweep a floor—leaving little piles of debris in the corners.

Particles of food left between the teeth usually decay—trouble sets in and soon a tooth is gone.

With your Colgate's Ribbon Dental Cream sweep up *and down*—not across. Get between the teeth. Then, with a brushing of tongue, gums and inside of the cheeks, mouth will be clean and wholesome.

Use Colgate's twice a day and see your dentist twice a year—the *safest* safeguard against tooth troubles.

Sold Everywhere

Colgate's is Recommended by More Dentists Than Any Other

HOW CAN WE DO IT?

We pay more for wheat, more for labor, more for taxes—but Shredded Wheat sells at about the same old price—very little advance on account of the war. How can we do it? We can do it because the volume of sales now reaches many millions of Biscuits per day. Considering its real food value Shredded Wheat is the cheapest food in the world today. It is 100 per cent whole wheat in a digestible form. Two Biscuits, with hot milk, make a nourishing meal for a few cents.

THE ELASTIC IN Sidley GARTERS IS STRONG

ELECTRIC LIGHTING SUPPLY COMPANY
218 West Third street.
Phones, Main 5413; 60493.
VACUUM CLEANERS
SEWING AND WASHING MACHINES

Cuticura —The Soap Shaving